

**RIDGE SURVEYING & CONSULTING, PLLC.**

311 South Church St., Suite H  
Jonesboro, AR 72401 870-203-9940  
www.ridgesurveying.net

**EASEMENT DEPICTION**  
CLIENT: PAIN TREATMENT CENTERS OF AMERICA  
PART OF LOT 5 OF HILL PARK ADDITION PHASE 3 AND  
PART OF LOT 14 OF HILL PARK ADDITION PHASE 1 AND 2  
JONESBORO, CRAIGHEAD COUNTY, ARKANSAS

*EASEMENT DEPICTION,  
NOT A BOUNDARY  
SURVEY*

**DRAWING INFO**

DRAWN BY: JJN	SCALE: 1" = 50'
DATE: 07 / 12 / 2018	JOB NO: 18239-01

**REVISIONS**

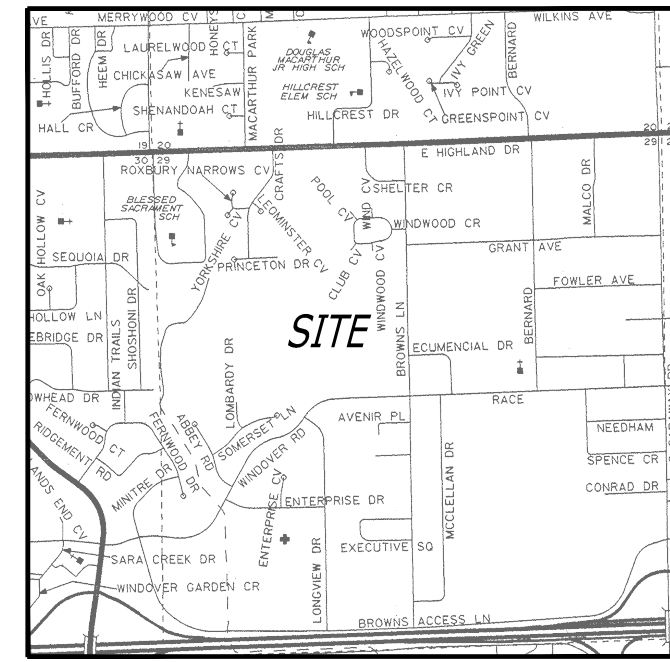
**VICINITY MAP**  
(N.T.S.)

**LEGEND:**

- FOUND MONUMENT
- BOUNDARY LINE

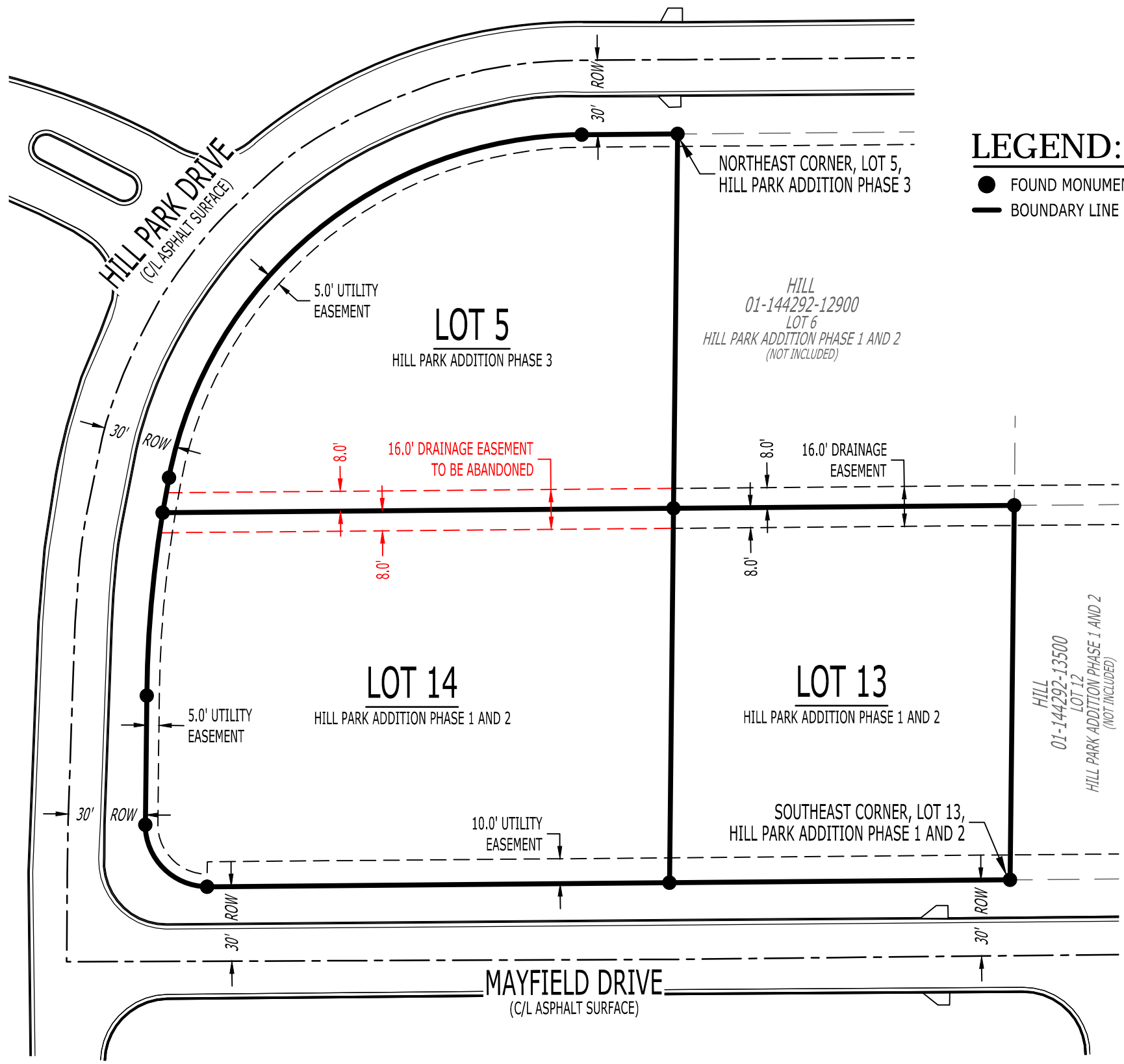

**UTILITY PROVIDERS:**

- |   |  |
|---|--|
| <b>ELECTRIC, WATER &amp; SEWER:</b><br>CITY WATER & LIGHT<br>400 EAST MONROE<br>JONESBORO, AR 72401<br>(870)-935-5581 | <b>TELECOMMUNICATIONS:</b><br>AT&T ARKANSAS<br>723 SOUTH CHURCH<br>JONESBORO, AR 72401<br>1-800-464-7928 |
| <b>NATURAL GAS:</b><br>CENTERPOINT ENERGY<br>3013 OLD FEED HOUSE ROAD<br>JONESBORO, AR 72404<br>(870)-972-6682        | SUDDENLINK COMMUNICATIONS<br>1520 SOUTH CARAWAY ROAD<br>JONESBORO, AR 72401<br>(870)-935-3615            |
|   | RITTER COMMUNICATIONS<br>2400 RITTER DRIVE<br>(870)-336-3434   |

**LEGAL DESCRIPTION:**

**16 FOOT DRAINAGE EASEMENT TO BE ABANDONED:**  
THE SOUTH 8 FEET OF LOT 5 OF HILL PARK ADDITION PHASE 3 AND THE NORTH 8 FEET OF LOT 14 OF HILL PARK ADDITION PHASE 1 AND 2, JONESBORO, CRAIGHEAD COUNTY, ARKANSAS.

