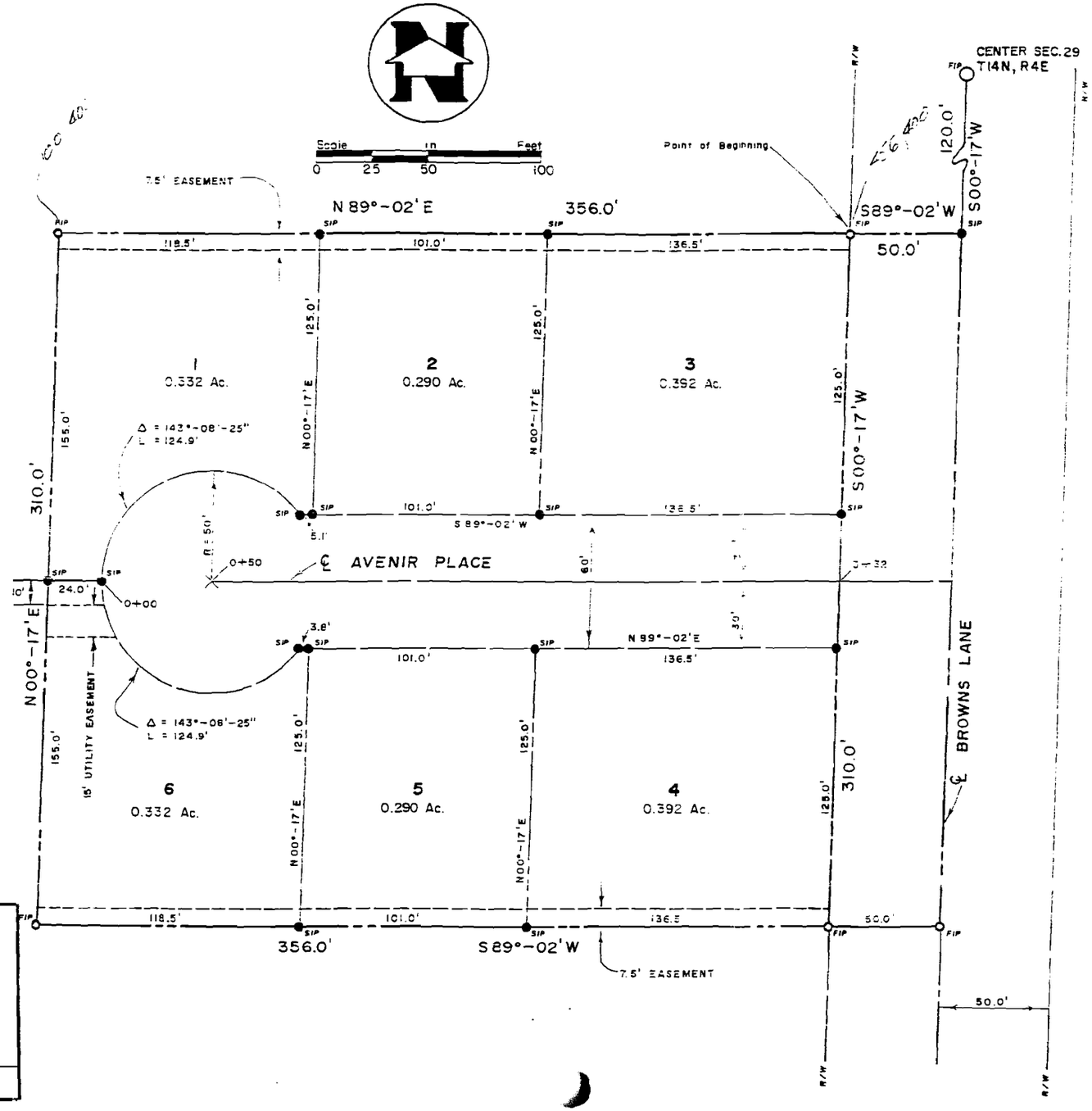

DAN B. MULHOLLEN
REGISTERED
LAND SURVEYOR
STATE OF
ARKANSAS
NO. 646
SIGNATURE

BOUNDARY

A part of the East Half of the
Quarter (E 1/2, NE 1/4, SW 1/4
Range 4 East of the 5th Princ
Arkansas, more particularly des

From the Northeast Corner of
Section 29 thence S00°17'W 1
the NE 1/4, of the SW 1/4 of s
S89°02'W 50.00 feet to a point
Browns Lane, the Point of Begin

Thence S00°17'W 310.00 feet al
thence S89°02'W 356.00 feet to
feet to a point, thence N89°
Beginning, containing some 2.52

OWNER'S CERTIFICA

I, Hubert Brodell, President,
Avenir, Inc., an Arkansas Co
Avenir, Inc. is the owner of
we have caused same to be sub
Addition, Jonesboro, Arkansas,
dedicate the streets to the us
hereby dedicate the easements
construction and maintenance of

Hubert Brodell, President
Avenir, Inc.

CERTIFICAT

I hereby certify that I have th
the property shown hereon and
monuments are correctly establi
and belief.

Dan B. Mulhollen, Land Surveyor

State of Arkansas
County of Craighead

Subscribed and sworn before me t

Notary Public
My commission expires

PRELIMINA
BROWNS LANDI
JONESBORO, A

MULHOLLEN &
CIVIL ENGI
JONESBORO

DRAWN BY C. McALISTER 31 JUL 85

JOB NO. — 1084-050