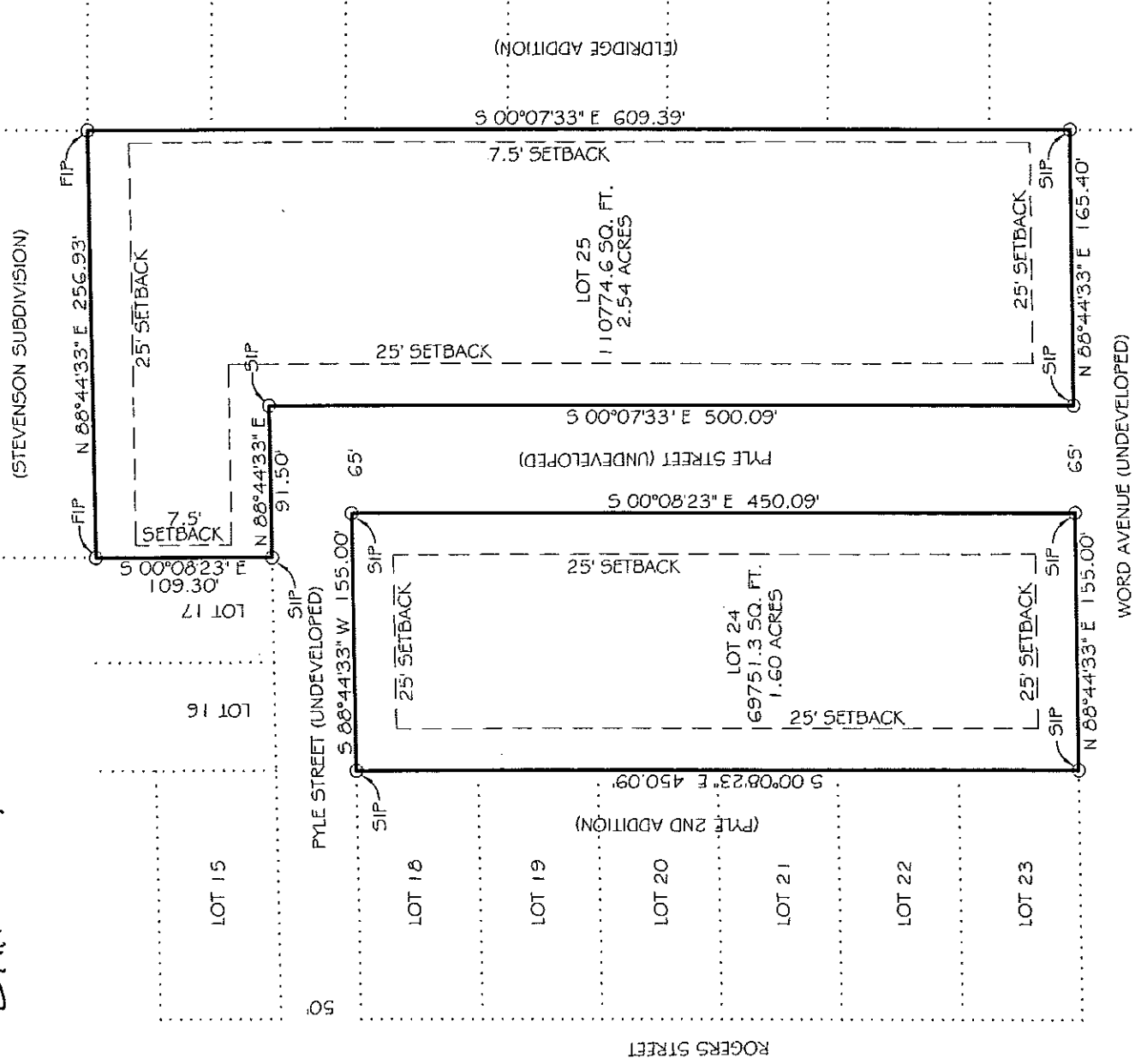

EXHIBIT "A"



LEGAL DESCRIPTION:

Lots 24 and 25 of Pyle 2nd Addition to the City of Jonesboro, Craighead County, Arkansas.

CERTIFICATE OF SURVEY:

To all parties interested in Title to these premises: I hereby certify that I have prior to this day made a survey of the above described property as shown on the Plat of Survey hereon. The property lines and corner monuments, to the best of my knowledge and ability, are correctly established; the improvements are as shown on the Plat of Survey. Encroachments, if any, as disclosed by Survey, are shown hereon.

NOTES:

- 1) ALL BEARINGS ASSUMED.
- 2) THE CLOSURE PRECISION OF THE PLAT IS IN EXCESS OF 1" IN 400,000'.
- 3) THE RESEARCH COMPLETED FOR THIS SURVEY INCLUDES LEGAL DESCRIPTION AND PLAT PROVIDED.
- 4) ALL PINS SET ARE 1/2" REBAR, UNLESS NOTED OTHERWISE.
- 5) CLIENT: 1st SECURITY BANK
- 6) FLOOD PLAIN: THIS TRACT DOES NOT LIE WITHIN THE 100-YR FLOOD PLAIN PER FLOOD INSURANCE RATE MAP OF CRAIGHEAD CO., ARK. AND INCORPORATED AREAS, COMMUNITY PANEL NO. 0503100044 C, DATED 09/27/91.
- 7) CLOSEST UTILITIES ARE WITHIN THE RIGHT-OF-WAY OF ROGERS ST.

4.14 ac

ENGINEERS PLANNERS SURVEYORS

Civilogic

203 Southwest Dr. - Jonesboro, AR - (870) 932-7880 - www.civilogic.com

PLAT OF SURVEY
OF
LOTS 24 & 25
PYLE 2ND ADDITION
FOR
1ST SECURITY BANK

Date	Scale	Job No.	Sheet No.
8/02/13	1" = 100'	113101	
Section	Township	Range	County
17	14N	4E	CRAIGHEAD
			1 of 1

ONLY COPIES WITH VIOLET COLORED SIGNATURE ARE ORIGINAL CIVILOGIC COPIES

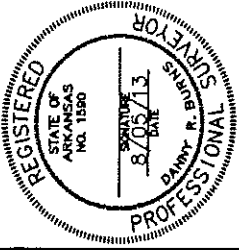

Checked by: GH

Drawn By: DB

© 2013, Civilogic

