

WILBANKS MINOR PLAT

OF: 2205 Wineland
Jonesboro, Arkansas

FILED
09 DEC 11 AM 11:45
CIRCUIT COURT CLERK

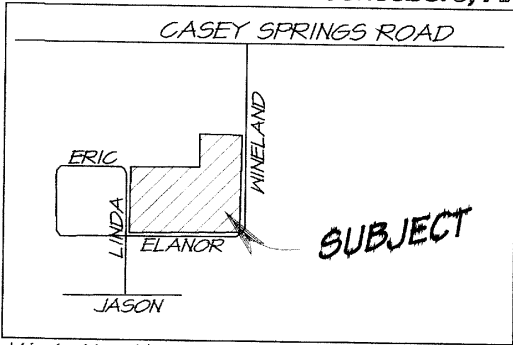

Vicinity Map: not to scale

CITY OF JONESBORO
Jonesboro, AR

MP-09-24

PRELIMINARY
 FINAL
 AS NOTED
 SITE PLAN

PLANNING
ENGINEERING

DATE
12-10-09

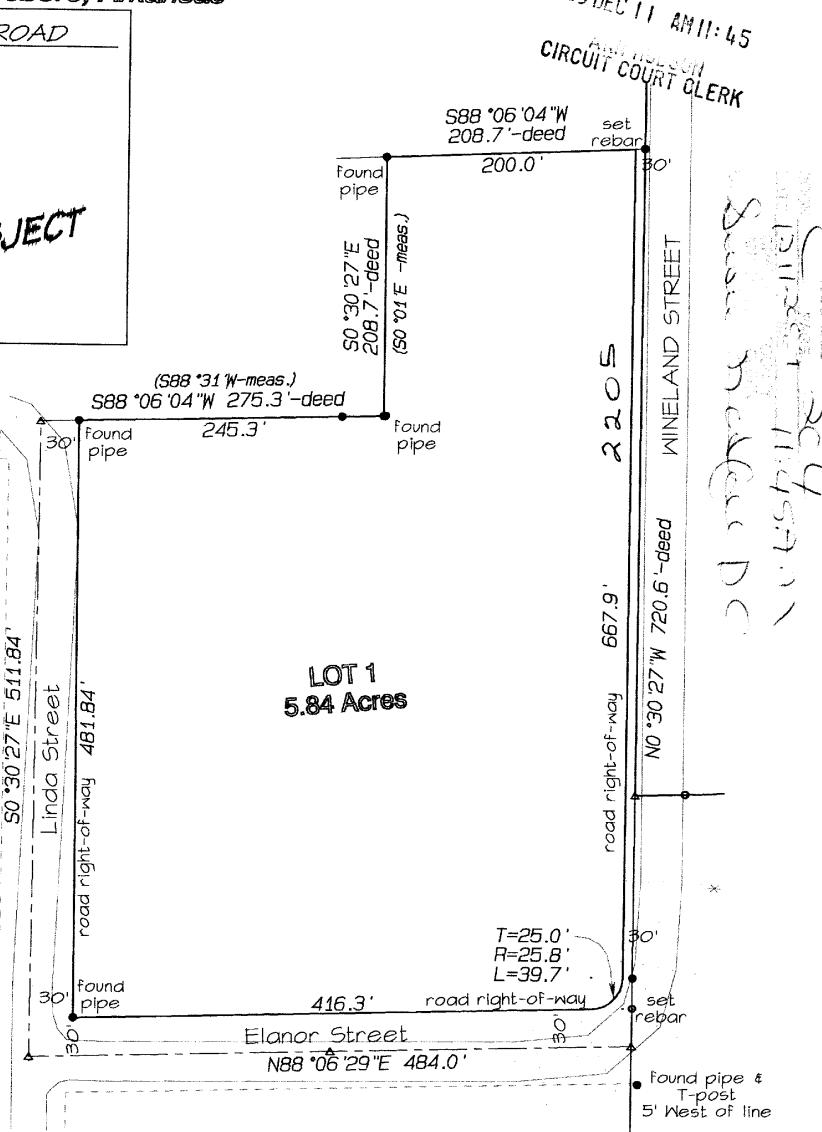

LINDA E. HAYSON
 Susan McLean PC



A PLAT OF:

The following described lands in Craighead County, Arkansas, to-wit:
 That part of the Southwest Quarter of the Northwest Quarter of Section 27, Township 14 North, Range 3 East, described as follows: Beginning at the Southeast corner of said SW1/4 NW1/4, run thence N0°30'27"W 608.7 feet to the true point of beginning, run thence N0°30'27"W 720.6 feet, run thence S88°06'04"W 208.7 feet, run thence S0°30'27"E 208.7 feet, run thence S88°06'04"W 275.3 feet, run thence S0°30'27"E 511.84 feet, run thence N88°06'29"E 484.0 feet to the true point of beginning, containing 6.67 acres, more or less, SUBJECT TO the right-of-way of Wineland Street off the East side thereof, the right-of-way of Elanor Street off the South side thereof, and the right-of-way of Linda Street off the West side thereof.

INTO:

LOT 1 of Wilbanks Minor Plat to the City of Jonesboro, Arkansas.

OWNER'S CERTIFICATION

We the owners of the above described lands do hereby accept the plan of replat as platted hereon, further dedicating to public use all easements and rights-of-way as shown hereon.

[Handwritten Signature]

Dated: November 30, 2009

Bradley P. Hancock
Surveying & Mapping
120 North Second Street
Paragould, Arkansas

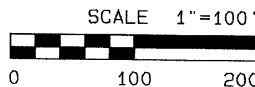
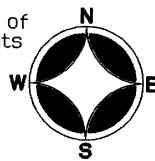

SE corner
SW1/4 NW1/4
Sec. 27, T-14-N, R-3-E

N0°30'27"W 608.7'-deed
 (N0°14'E-meas., GPS)

set rebar
 1' West & 6" North
 of fence corner