

BURGESS REPLAT OF

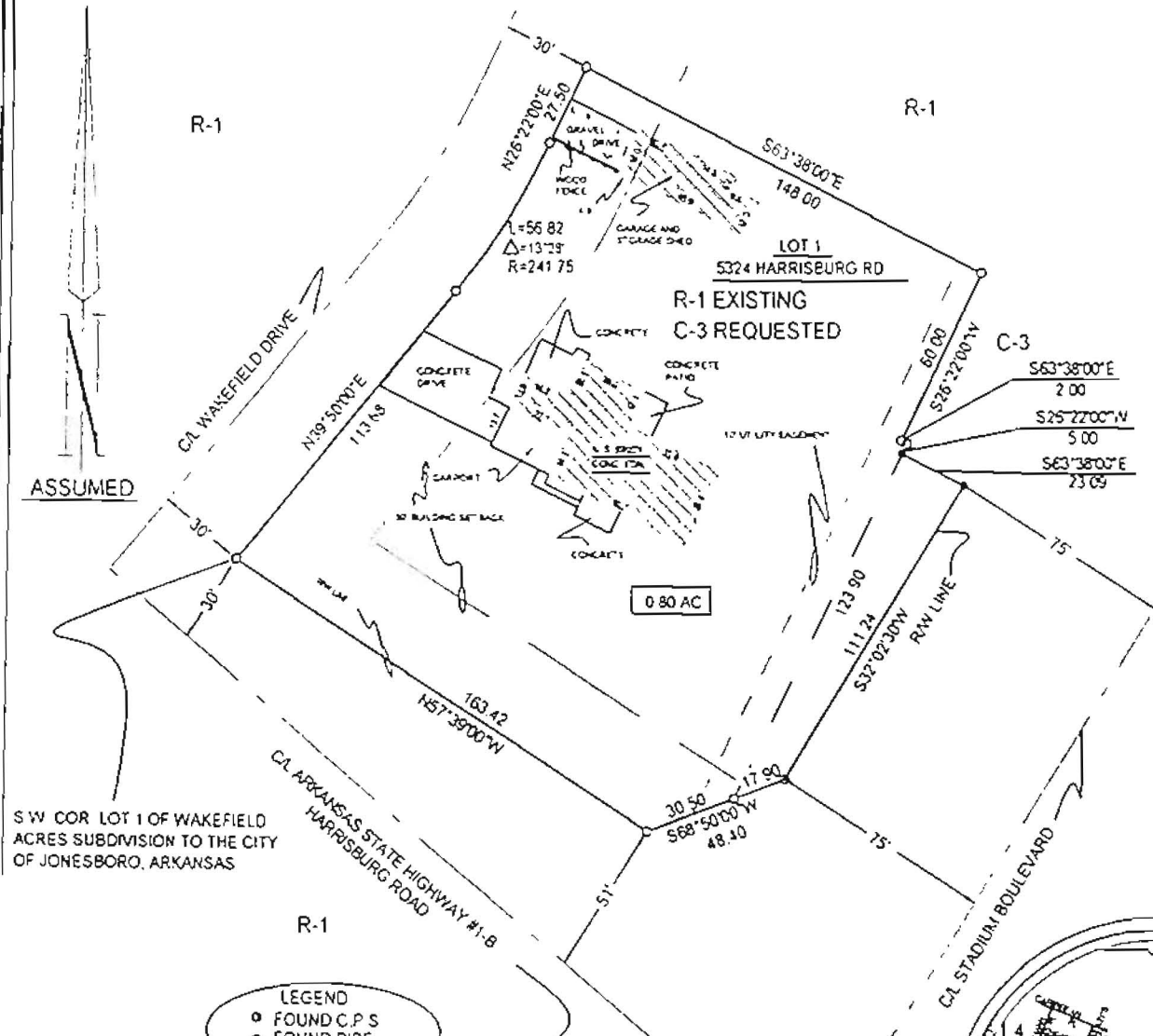

DESCRIPTION
 PART OF LOT 1 OF WAKEFIELD ACRES SUBDIVISION TO THE CITY OF JONESBORO, ARKANSAS, PART OF THE NORTHEAST QUARTER OF THE NORTHWEST QUARTER OF SECTION 10, TOWNSHIP 13 NORTH, RANGE 4 EAST, BOTH BEING IN CRAIGHEAD COUNTY, ARKANSAS, BEING MORE PARTICULARLY DESCRIBED AS FOLLOWS:
 BEGIN AT THE SOUTHWEST CORNER OF LOT 1 OF WAKEFIELD ACRES SUBDIVISION TO THE CITY OF JONESBORO, CRAIGHEAD COUNTY, ARKANSAS, THENCE NORTH 90° 30' 00\"/>

NOTE: THIS PROPERTY IS NOT LOCATED IN A FLOOD ZONE ACCORDING TO PANEL 10 OF 200 OF THE NATIONAL FLOOD INSURANCE RATE MAP OF CRAIGHEAD COUNTY AND INCORPORATED AREAS, EFFECTIVE DATE SEPTEMBER 27, 1991.

SW COR LOT 1 OF WAKEFIELD ACRES SUBDIVISION TO THE CITY OF JONESBORO, ARKANSAS

- LEGEND**
- FOUND C.P.S
 - FOUND PIPE
 - SET PIPE

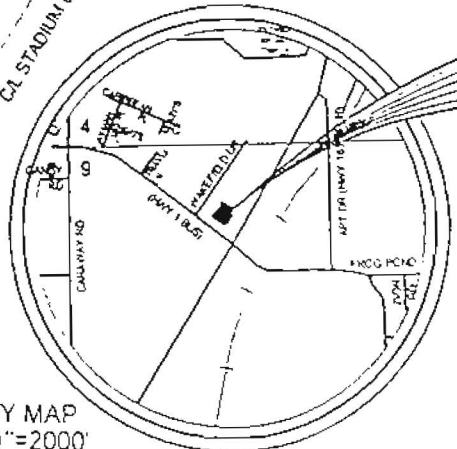

VICINITY MAP
SCALE 1"=2000'



NOT VALID WITHOUT ORIGINAL SIGNATURE

TROY L. SHEETS SURVEYING

"WE SURVEY THE EARTH"
 205 WARNER PO BOX 1672
 JONESBORO, ARKANSAS 72403
 PH 870-935-2630 FAX 870-935-1263

CLIENT	STAN BURGESS	DRAWN BY	CWD
DATE	10-4-99	SCALE	1"=60'
		JOB NO.	99181

WE HEREBY CERTIFY THAT WE ARE THE OWNERS OF THE PROFESSIONAL SEAL SHOWN AND DESCRIBED HEREON THAT WE ADOPTED THE PLAN OF SUBDIVISION AND DEDICATED THEREFOR ALL RIGHTS AND CLAIMS ASSIGNED.