

T14N
22
R3E

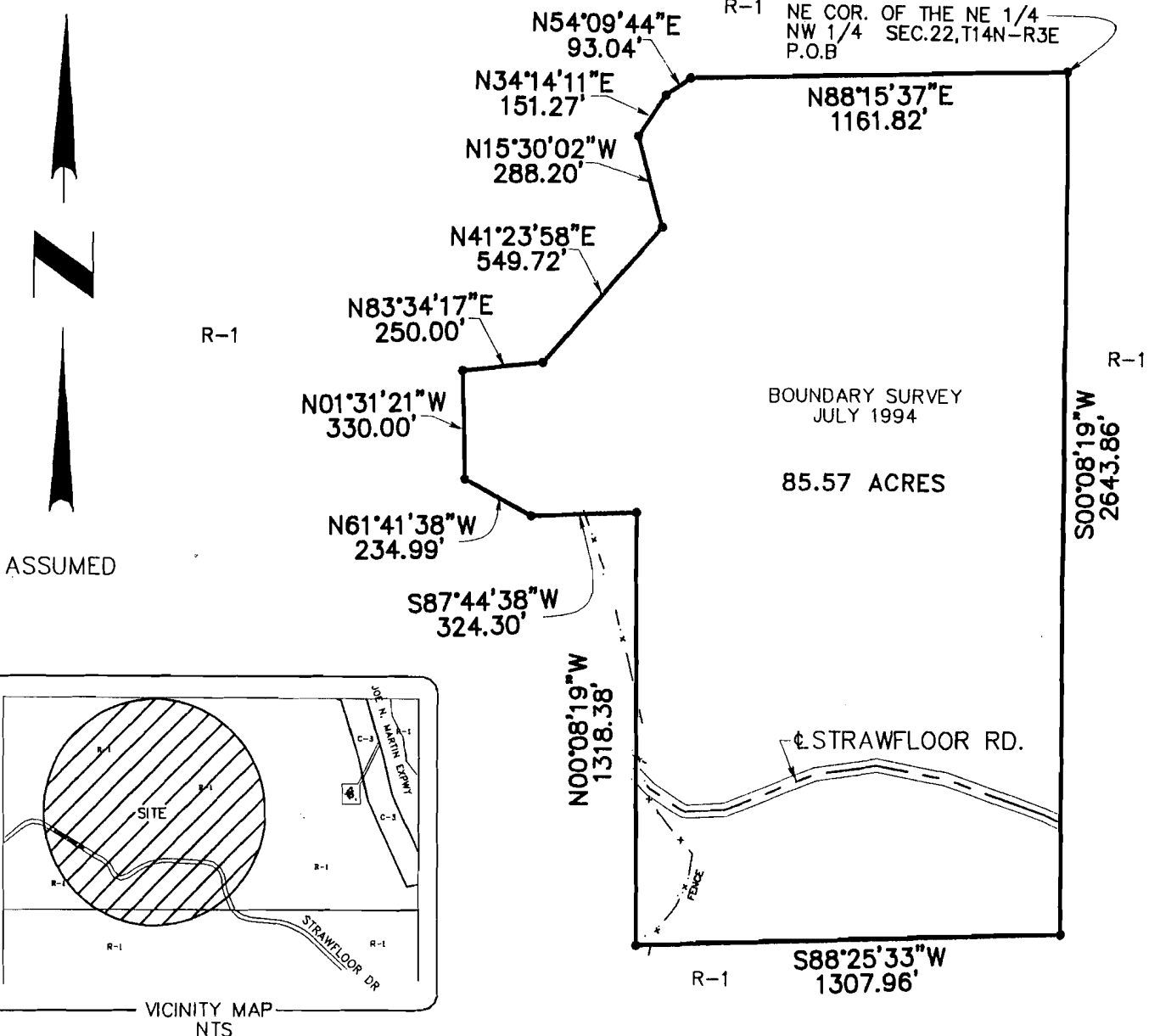

THIS IS TO CERTIFY THAT ON OR BEFORE JULY 1994 THAT HAYWOOD, KENWARD AND ASSOCIATES, INC., MADE A SURVEY OF THE FOLLOWING DESCRIBED TRACT OF LAND AND ON DECEMBER 12, 2001 HAYWOOD, KENWARD, BARE AND ASSOCIATES, INC., HAVE MADE A REDUCED COPY OF THE OUTSIDE PERIMETER OF SAID TRACT OF LAND: A PART OF THE NORTHWEST QUARTER OF SECTION 22, TOWNSHIP 14 NORTH - RANGE 3 EAST, JONESBORO, CRAIGHEAD COUNTY, ARKANSAS BEING MORE PARTICULARLY DESCRIBED AS FOLLOWS:

BEGIN AT THE NORTHEAST CORNER OF THE NORTHWEST QUARTER OF SECTION 22, TOWNSHIP 14 NORTH - RANGE 3 EAST; THENCE S00°08'19"W ALONG THE QUARTER SECTION LINE 2643.86' TO THE CENTER OF AFORESAID SECTION 22, THENCE S88°25'33"W ALONG THE QUARTER SECTION LINE - 1307.96' TO THE FORTY ACRE LINE; THENCE N00°08'19"W ALONG SAID FORTY ACRE LINE - 1318.38'; THENCE S87°44'38"W - 324.30'; THENCE N61°41'38"W - 234.99'; THENCE N01°31'21"W - 330.00'; THENCE N83°34'17"E - 250.00'; THENCE N41°23'58"E - 549.72'; THENCE N15°30'02"W - 288.20'; THENCE N34°14'11"E - 151.27'; THENCE N54°09'44"E - 93.04' TO THE SECTION LINE; THENCE N88°15'37"E ALONG SAID SECTION LINE - 1161.82' TO THE POINT OF BEGINNING CONTAINING 85.57 ACRES MORE OR LESS SUBJECT TO ALL RIGHTS OF WAY AND EASEMENTS OF RECORD.

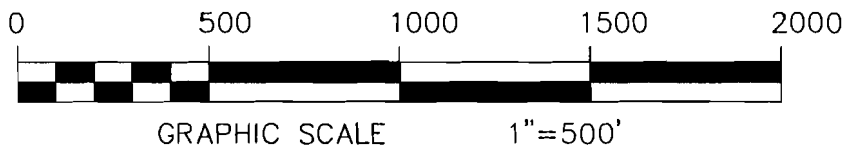

REDUCED COPY OF THE
PLAT OF SURVEY

REVISIONS		
DATE	BY	DESCRIPTION
12/12/01	RM	REDUCTION & FENCE

A PART OF THE NW 1/4 OF SECTION 22,
T14N - R3E CRAIGHEAD COUNTY, ARKANSAS

DRAWN BY	SHEET
R.MATTHEWS	1 OF 1

DATE	SCALE
12/12/01	1"=500'

A PART OF SECTION 22, T14N - R3E
CRAIGHEAD COUNTY, ARKANSAS

JOB NO.	DRAWING NO.
800144	1-226



CLIENT:
CITY OF JONESBORO