

OVR



AIRPORT CROSSING
JONESBORO, AR

DATE: 8/16/16
 REV:
 DRAWN BY: BGW

CARLOS WOOD, P.E.
 ENGINEERING CONSULTANT
 148 CR 375
 BONO, AR 72416
 PHONE/FAX: (870) 972-8335
 EMAIL: WOODENGR@SBGLOBAL.NET
 WEBSITE: WWW.WOODENGR.COM

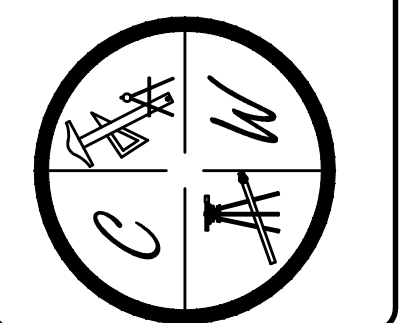

OVERALL MAP

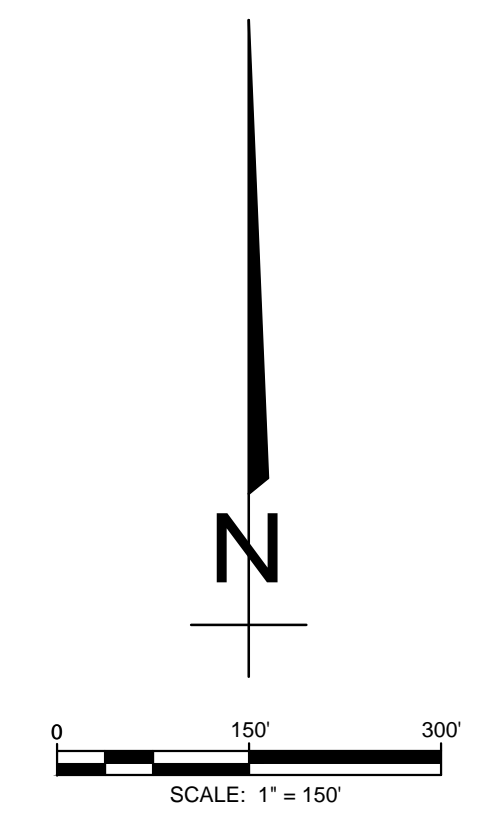

DESCRIPTION:
 A PART OF THE SOUTHEAST QUARTER OF THE
 NORTHEAST QUARTER OF SECTION 15, TOWNSHIP 14
 NORTH, RANGE 4 EAST, CRAIGHEAD COUNTY ARKANSAS.

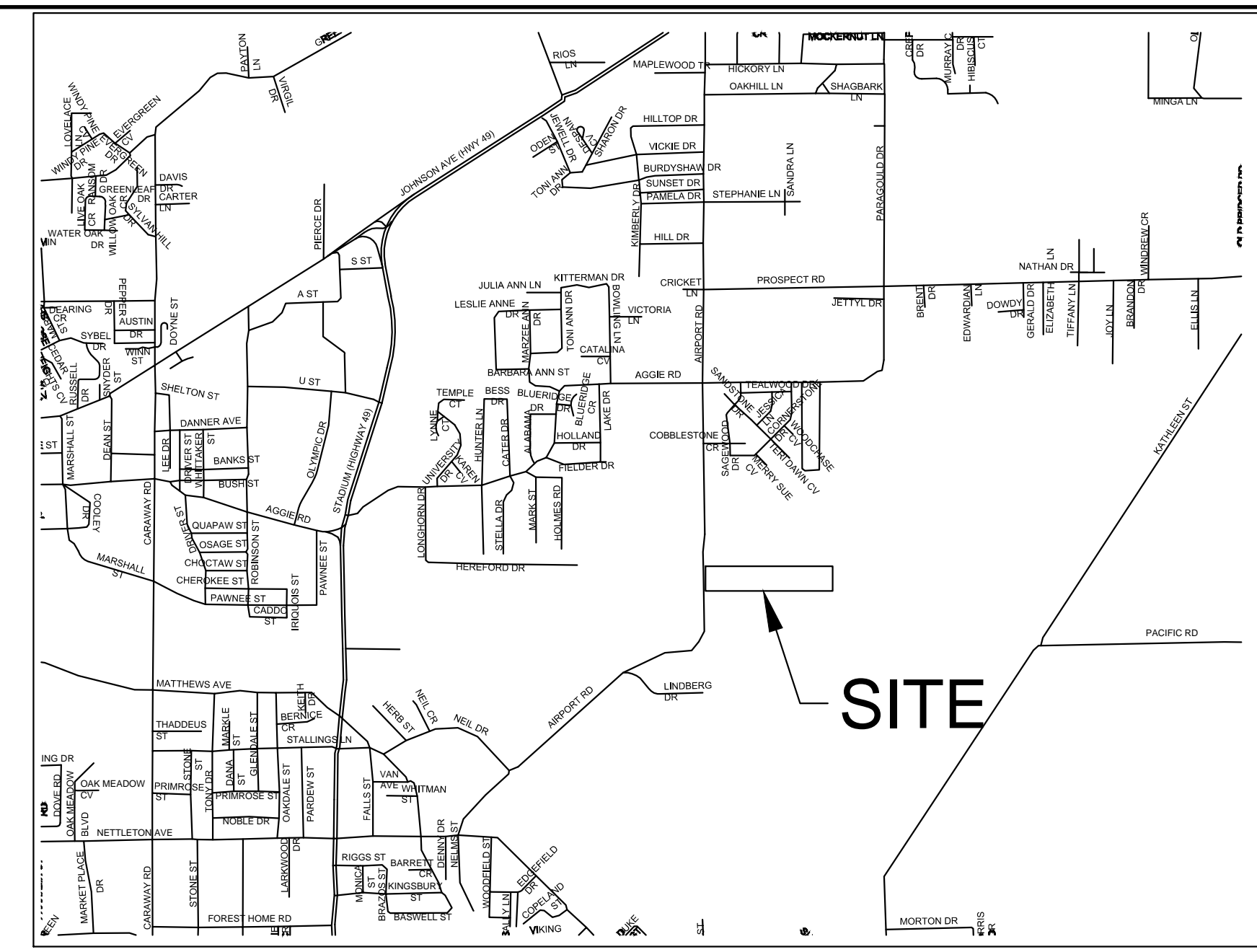

VICINITY MAP
 NOT TO SCALE

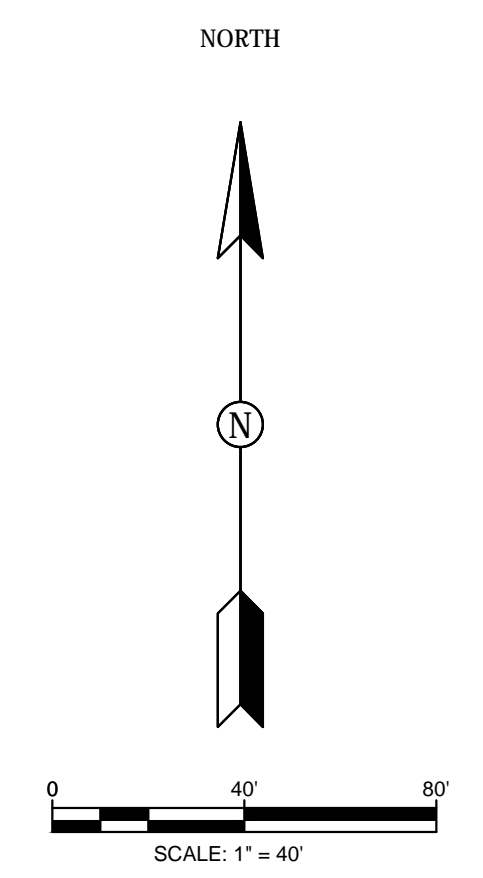
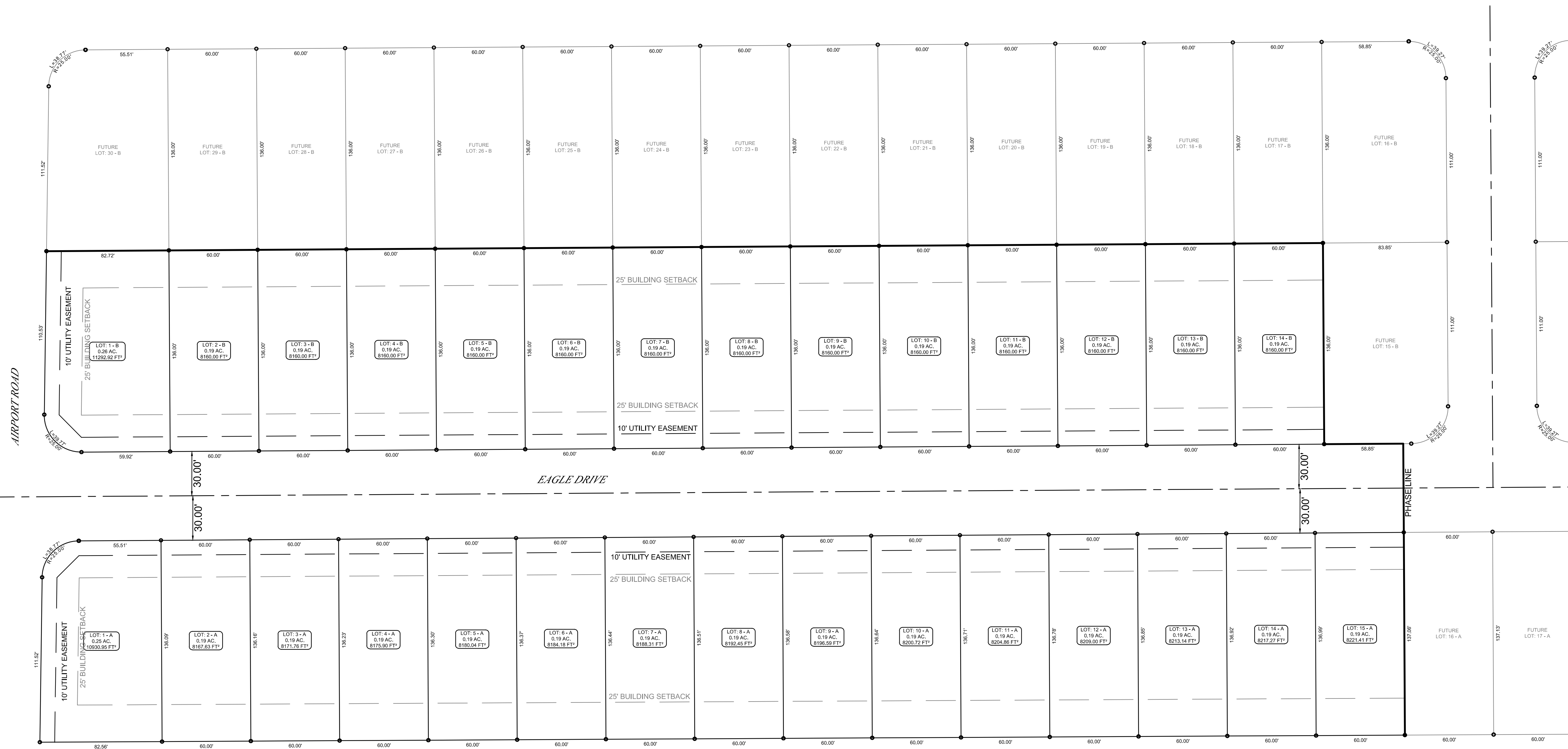
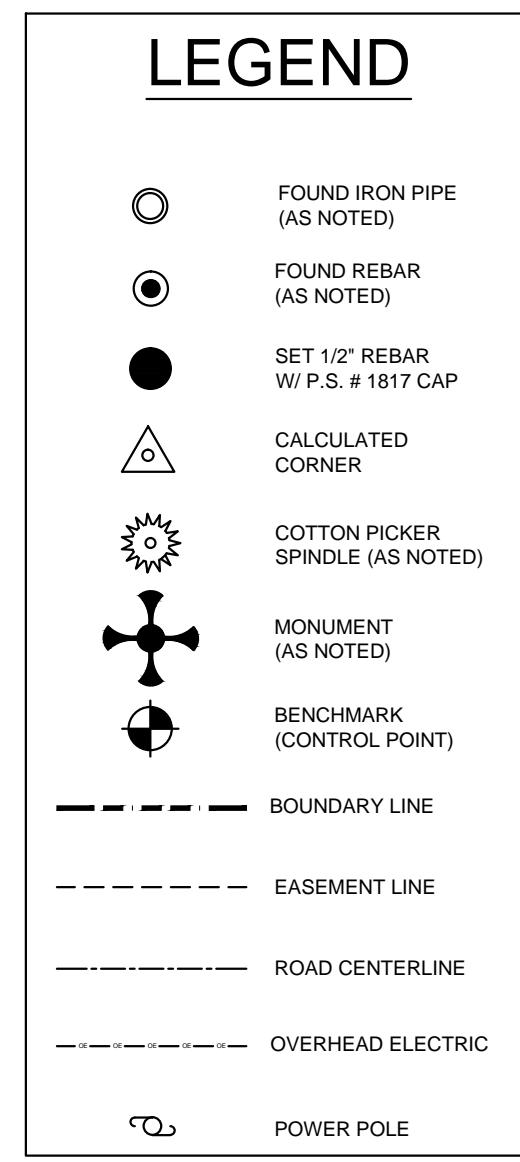

SURVEYOR'S NOTES:

- BEARINGS ARE STATE PLANE GRID BEARINGS (NAD 83 DATUM) AS PER GPS OBSERVATION ON SITE DURING SURVEY AND ARE TO BE USED TO DEFINE THE GENERAL DIRECTION AND TRUE ANGLE AT THE INTERSECTION OF THE PROPERTY AND LAND LINES.
- THE PROPERTY IS SUBJECT TO UTILITY SERVICES AND UNDERGROUND UTILITY LINES NOT LOCATED.

LL-1

**AIRPORT CROSSING PHASE I
 PRELIMINARY LOT LAYOUT (NOT FOR RECORD)**

DATE: 8/15/16
 REV:
 DRAWN BY: BGW

BRANDON WOOD, P.E., P.S.
 ENGINEERING & SURVEYING
 112 CR 7625
 BROOKLAND, AR 72417
 Phone: (870) 930-7504
 Fax: (870) 972-0027
 BWOOD@WOODENGR.COM
 WWW.BWOODENGINEERING.COM

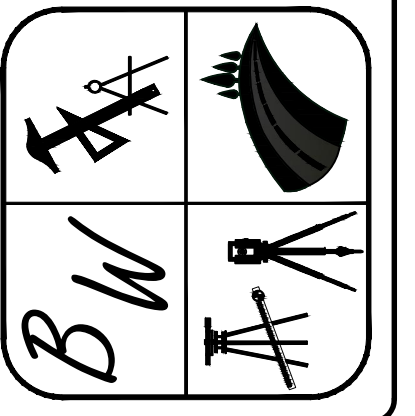

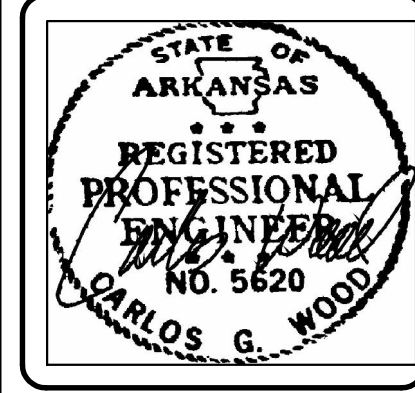

AIRPORT CROSSING PHASE I

JONESBORO, AR

TOPOGRAPHY &
DRAINAGE PLAN

DATE: 8/16/16
REV:
DRAWN BY: BGW

CARLOS WOOD, P.E.
ENGINEERING CONSULTANT
148 CR 375
BONO, AR 72416
PHONE/FAX: (870) 972-8335
EMAIL: WOODENGR@SBCGLOBAL.NET
WEBSITE: WWW.WOODENGR.COM

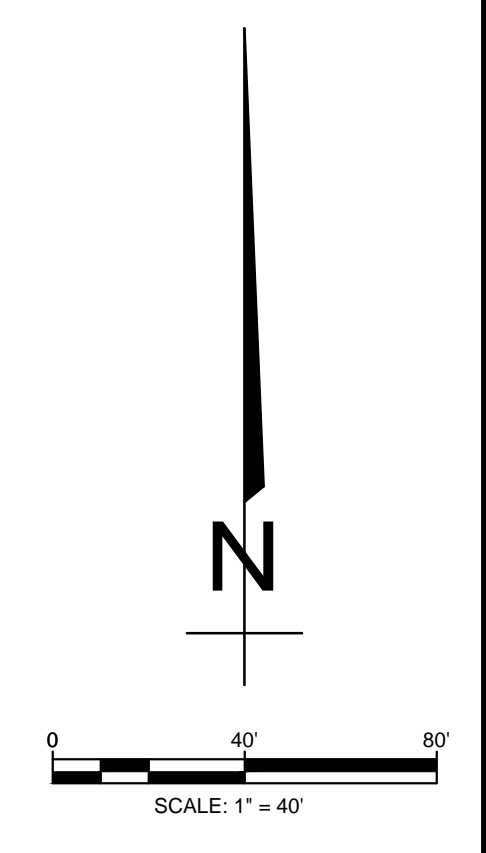
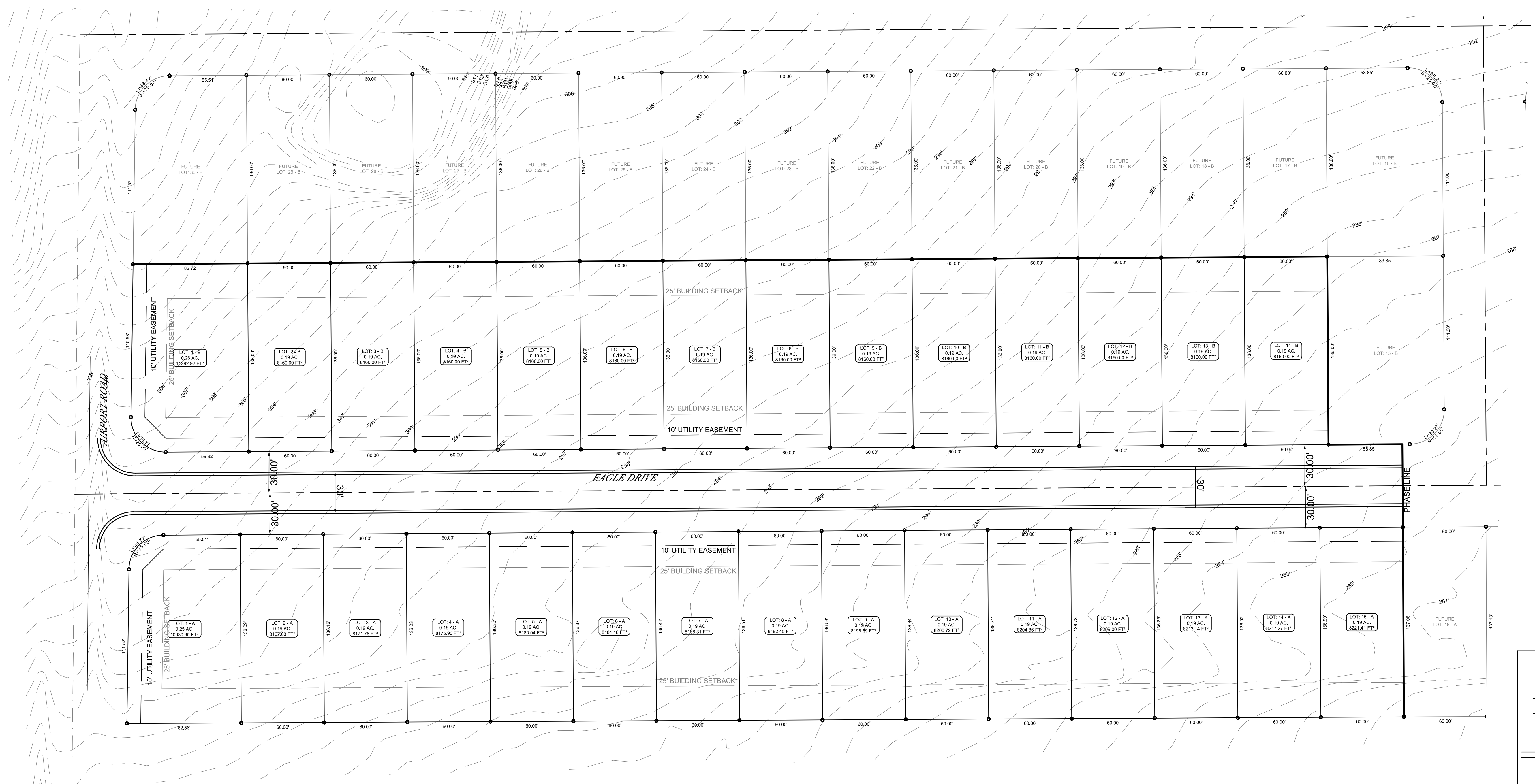
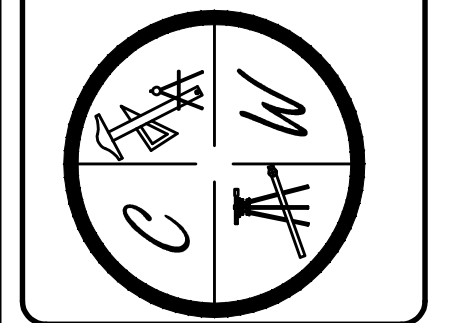

LEGEND	
	CURB
	EXISTING CONTOUR
	PROPOSED CONTOUR
	STORM DRAIN INLET
	STORM DRAIN PIPE
	BENCHMARK

PIPE NOTE:
ALL PIPE SHALL MEET THE FOLLOWING STANDARDS.

- ALUMINIZED STEEL TYPE 2 STEEL PIPE
- ASTM A-929
- ASTM A-760
- RCP CLASS III OR CLASS IV
- ASTM C-76
- ASTM C-506
- ASTM C-507

NOTE:
DEVELOPER SHALL OBTAIN GRADING PERMIT FROM THE CITY OF JONESBORO ENGINEERING DEPARTMENT PRIOR TO COMMENCING EARTHWORK AND/OR CLEARING OPERATIONS.

DEVELOPER SHALL OBTAIN REQUIRED ADEQ PERMIT PRIOR TO COMMENCING WORK ON THE SITE. PREPARE A SWPPP PLAN, AND DISPLAY THEM FOR PUBLIC ACCESS AT THE SITE.

SURVEY CONTROL REFERENCE MARKS:

- JONESBORO MONUMENT # 89
- JONESBORO MONUMENT # 43

VERTICAL CONTROL IS NAVD 88
HORIZONTAL CONTROL IS NAD 83