

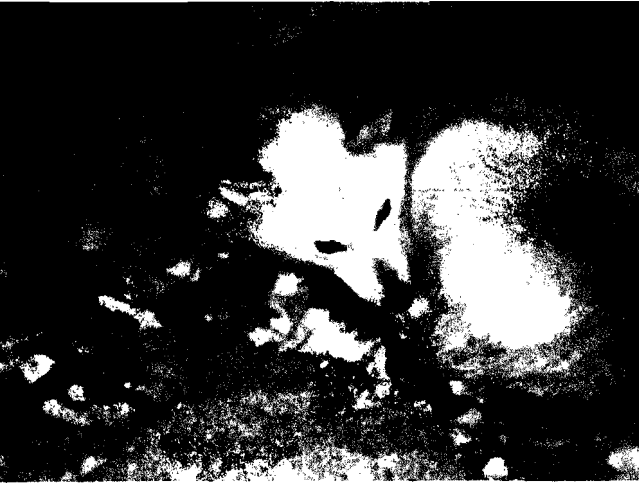

June 2008 – This female dalmatian was kept chained to a deck area 24/7. The neighbors called repeatedly because the dog had no food, water or shelter. NAFA responded on several occasions and tried to work with the owner. Finally, upon threat of abuse charges the owners agreed to surrender the dog and sign a contract not to own another dog for 365 days. The family moved to the country.



January 2008

This mother dog was chained to the owners fence because she was bad to jump the fence and run the neighborhood. When NAFA was called all her puppies were dead. She was finally surrendered by the owners – seriously heartworm positive and anemic.

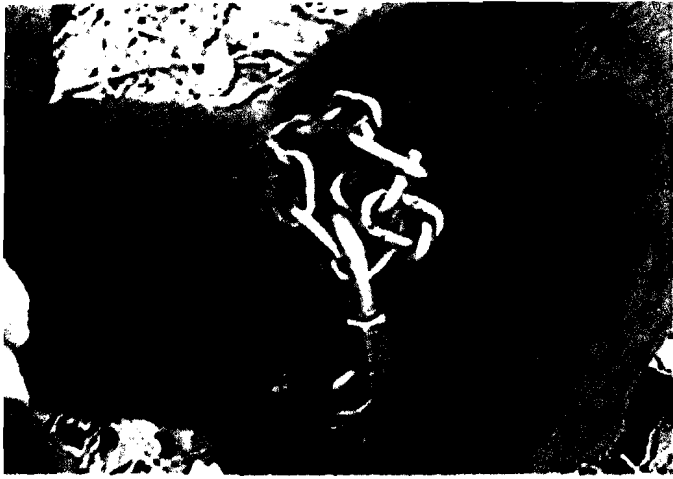

February 2008

NAFA obtained the surrender of this dog, whose owner had left the dog chained so that the chain had rubbed the skin raw.



March 2008 – South Culberhouse

The owner kept these two dogs chained outdoors together for hours at a time. The neighbors called because the dogs were constantly fighting.



June 2008 – Removed from home on Hasbrook Road

This unneutered male dog was sedated before it could be removed from the chain. Although a leather collar was used to attach the chain, the collar had worn hair and skin away from the neck. The dog was socially unprepared for interactions with strangers. The dog was ultimately euthanized by the owners.



October 2007

NAFA worked with the owner of this dog on Word Street to provide better care, shelter and cleaner surroundings. While this intact male dog was not aggressive with the owner, it show signs of aggression toward individuals in the neighborhood. The dog was eventually surrendered to NAFA.



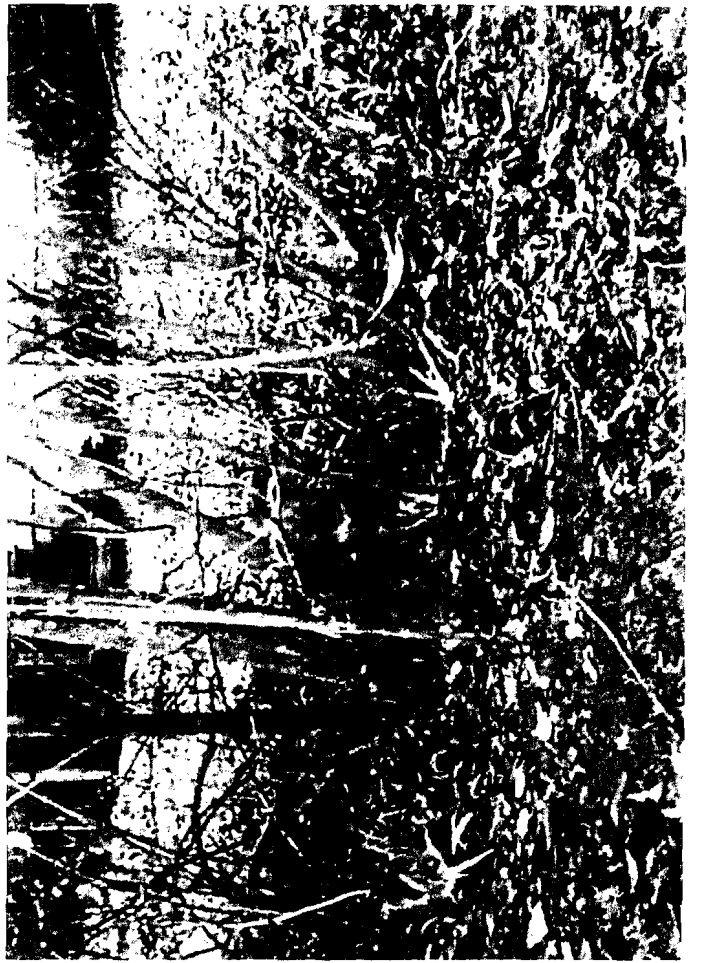
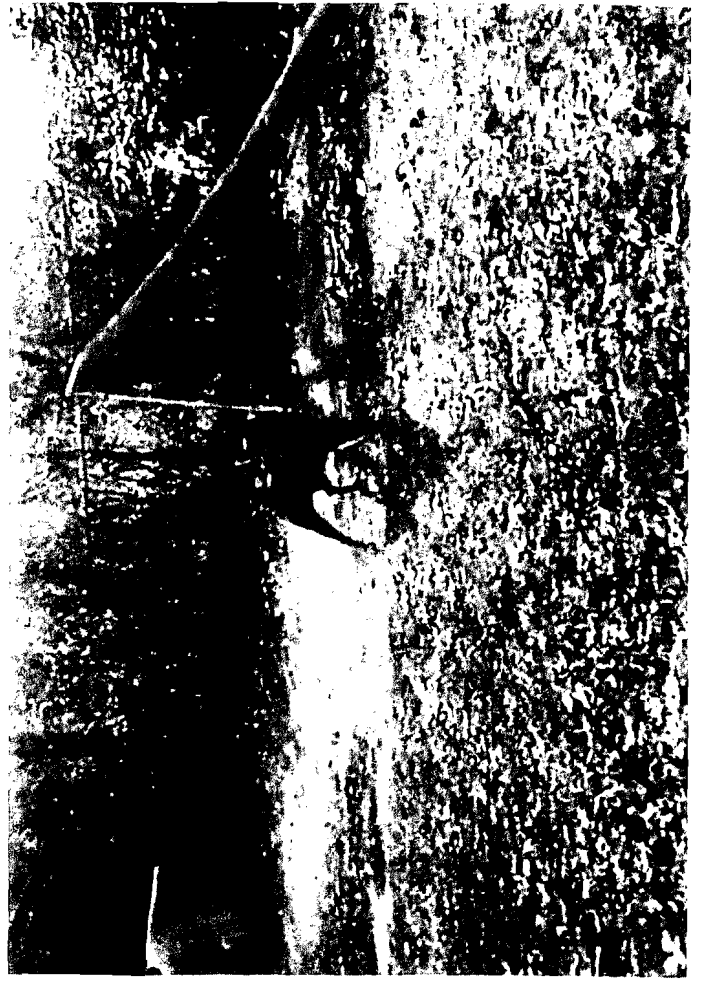









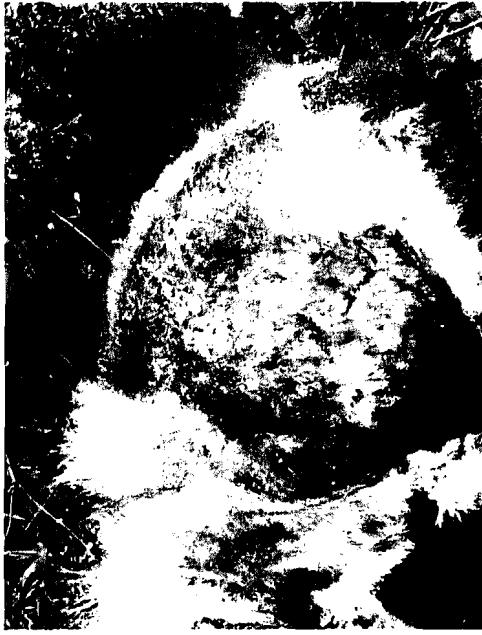



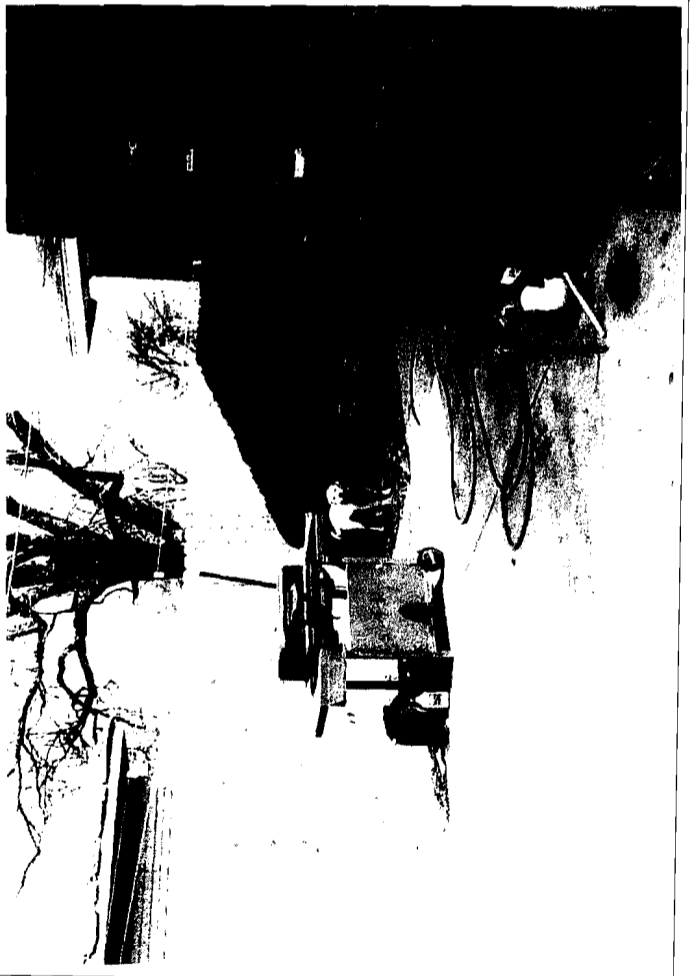

200 Maple B

sketches →



← ANSWER

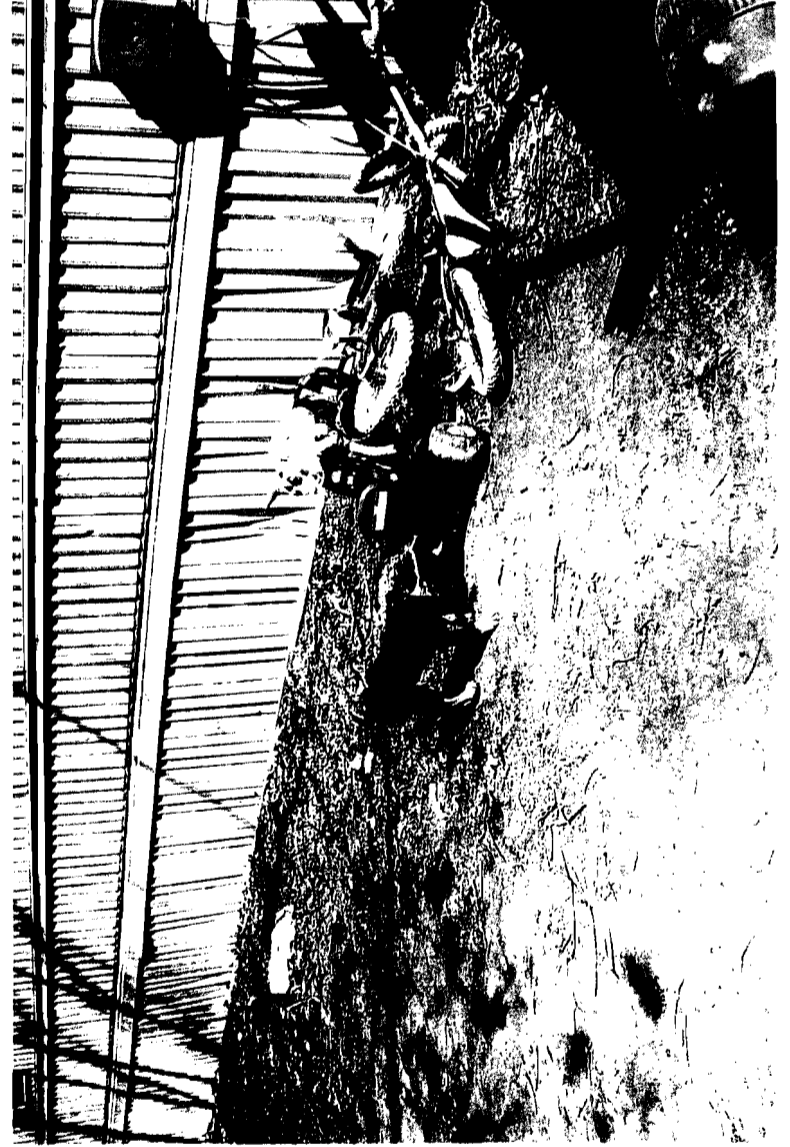





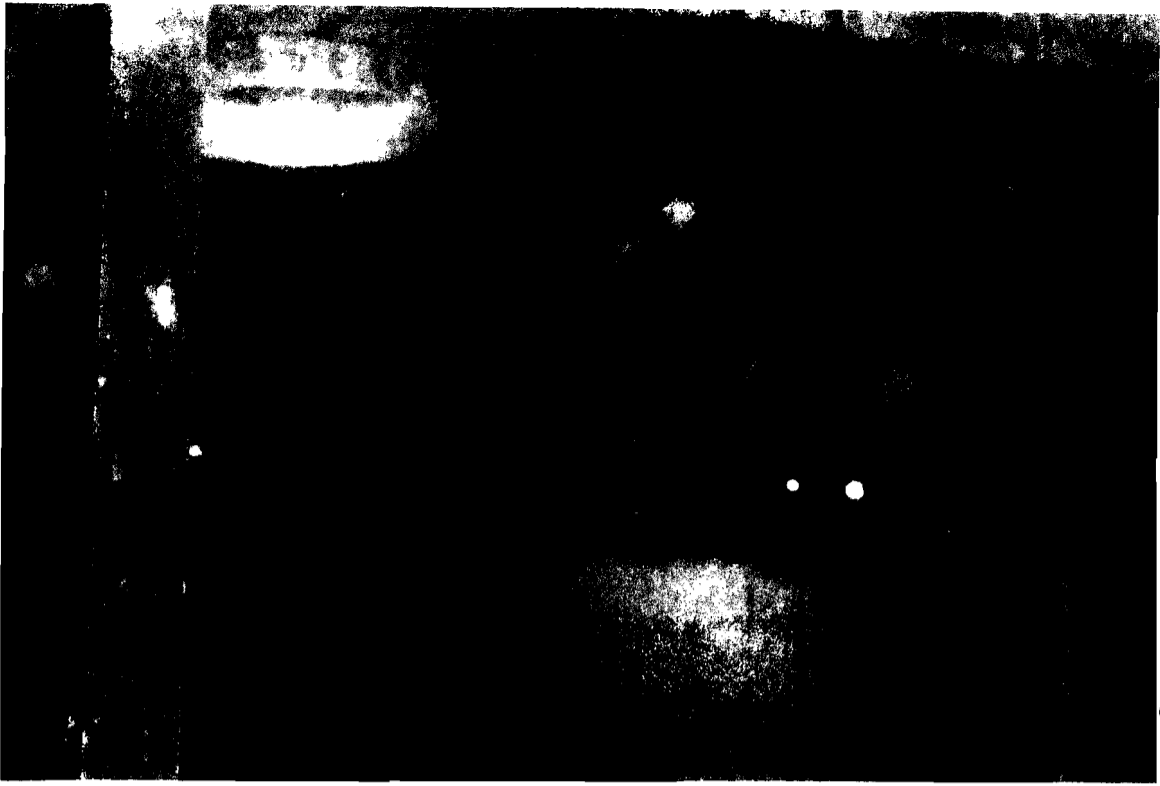

8-25-08 - 9:00 P.M.

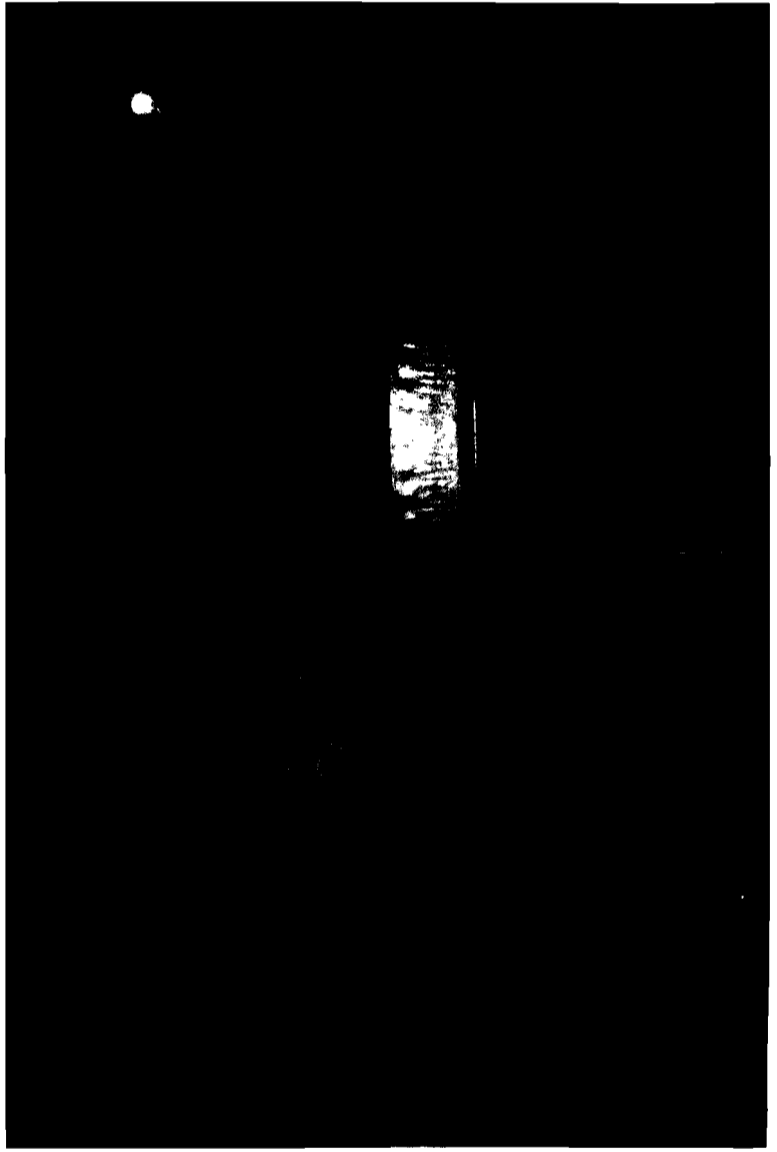

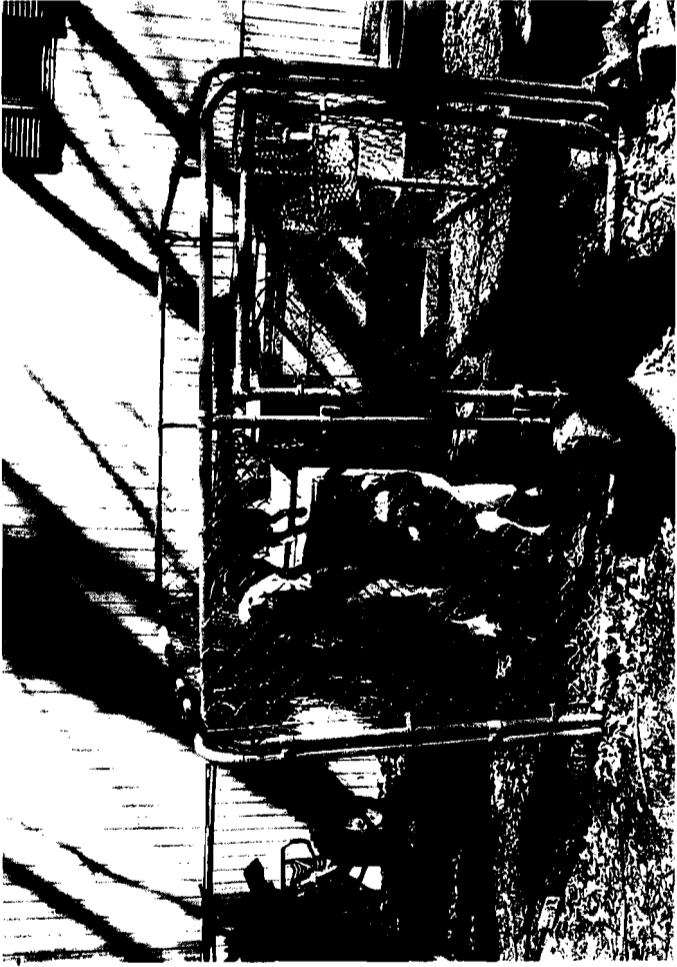

These dogs have too small
pen for size a number
of dogs