



"The One to Call On"SM

**Dural Culbreath
Manager-Engineering Design
723 S. Church, Rm. B27
Jonesboro, AR 27401**

June 1, 1999

**Donna K. Jackson
City Clerk
314 W. Washington
Jonesboro, AR 72403**

Dear Ms. Jackson:

The residents of Block B of the Earl Kiech Second Addition, Jonesboro, Arkansas sent the attached plat requesting to close easements as marked.

Southwestern Bell Telephone Company has no communication facilities within these confines at this time and has no plans to utilize any of these easements.

Questions may be referred to me on 972-7598.

Sincerely,

A handwritten signature in cursive script that reads "Dural Culbreath".

Dural Culbreath

Attachments

**cc: Kent Gibson
P.O. Box 2923
Jonesboro, AR 72402**



TCA CABLE TV

1520 SOUTH CARAWAY ROAD
JONESBORO, AR 72401
(870) 935-3615
FAX: (870) 972-8141

May 26, 1998

Ms. Donna K. Jackson
City of Jonesboro
City Clerk
314 W. Washington
Jonesboro, AR 72403

Dear Ms. Jackson,

TCA Cable TV has no objection to the closing of the alleys bordering and through Block B of Earl Kiech Second Addition, Jonesboro, Arkansas.

Sincerely,

A handwritten signature in black ink that reads 'Garry Bowman'. The signature is written in a cursive style with a horizontal line extending to the right from the end of the name.

Garry Bowman
General Manager

cc: Mr. Kent Gibson



Owned by the Citizens of Jonesboro

May 26, 1998

Donna Jackson
City Clerk
314 W. Washington
Jonesboro, AR 72403

Re: Alley Abandonment

Dear Donna:

City Water and Light has no objection with the abandonment of the existing alleys located on the west side of Lots 1-4 and on the north side of Lots 5-11 Block B of Earl Kiech Second Addition. All being located in Section 27, Township 14 North, Range 4 East, Craighead County, Arkansas.

Sincerely,

A handwritten signature in black ink, appearing to read 'Ronald L. Bowen', is written over a series of horizontal scribbles.

Ronald L. Bowen
Manager, City Water & Light

RLB/mn

cc: Kent Gibson

FILED FOR RECORD

This 27 am. of Aug. 1946
At 8:30 o'clock A.M. in
Public Record Clerk
Ben Eddins, P. C.

Point of Beginning
Lot 3
Cobb's S
86 1/2 NW
Sec 27-T14N

PLAT OF

EARL WIECH SECOND ADDITION
TO NETTLETON, ARKANSAS.

This property is owned by
NETTLETON PUBLIC SCHOOLS

SURVEY MADE JULY 6th 1946
BY

Ben Eddins
County Surveyor.

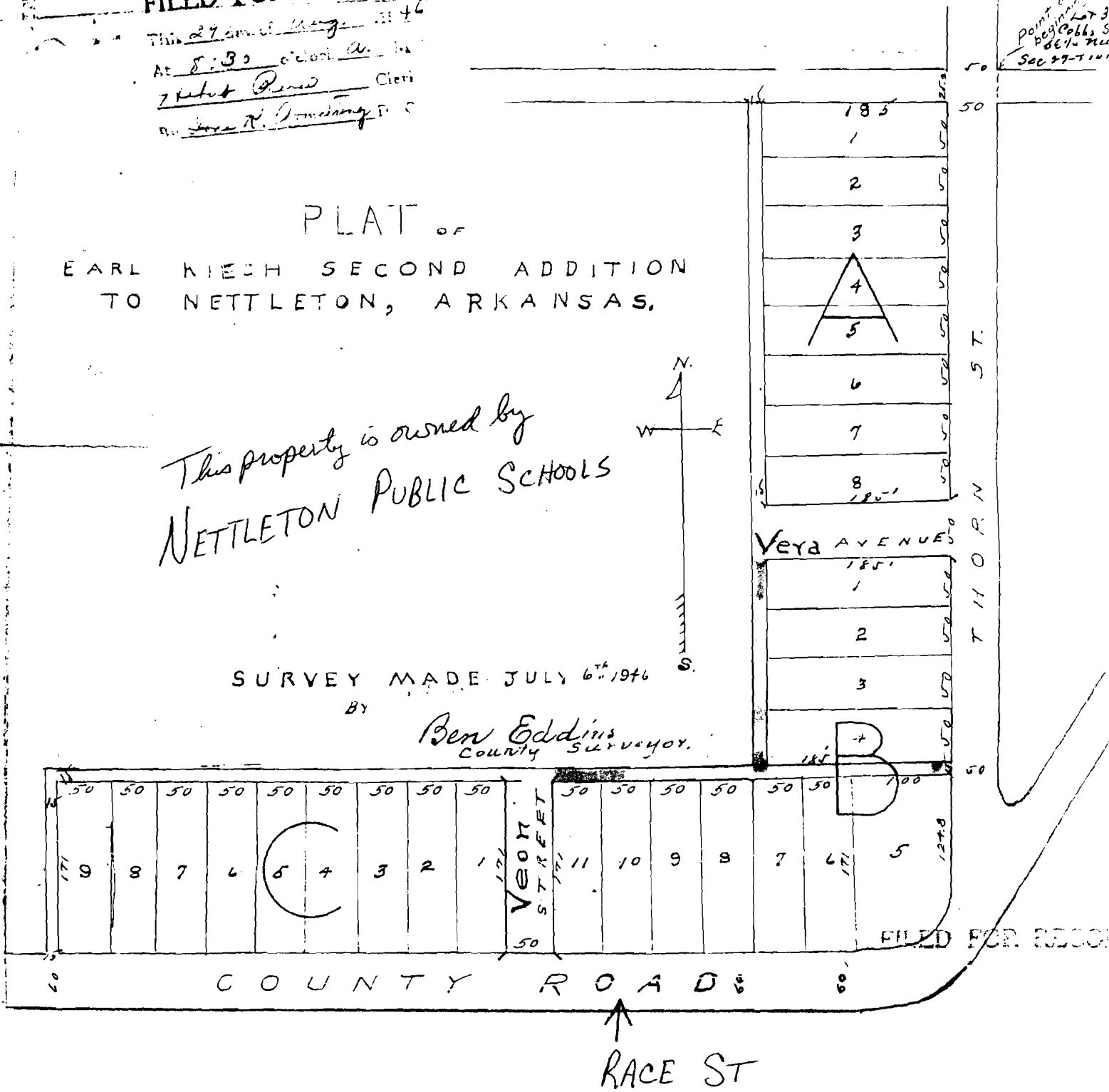

FILED FOR RECORD