

# REZONING PLAT

# VICINITY MAP

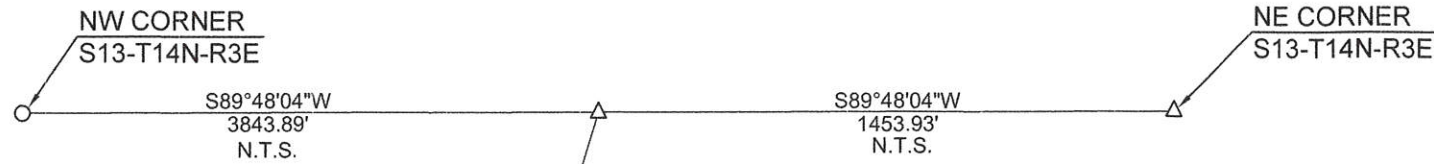

  
BEARINGS ARE BASED ON  
JONESBORO COORDINATE SYSTEM.

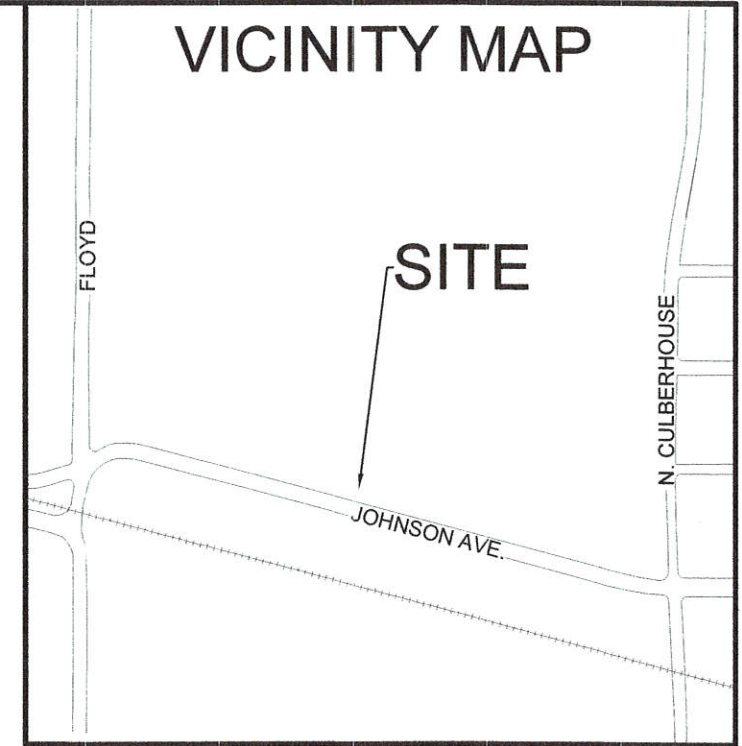

### SURVEYOR'S CERTIFICATION

I HEREBY CERTIFY THAT THE HEREON PLATTED AND DESCRIBED SURVEY WAS COMPLETED UNDER MY SUPERVISION ON THE 26th DAY OF OCTOBER, 2016 AND THAT ALL MONUMENTS SHOWN HEREON ACTUALLY EXIST AND THEIR LOCATION, SIZE, TYPE AND MATERIAL ARE CORRECTLY SHOWN TO THE BEST OF MY KNOWLEDGE AND ABILITY.

  
TERRENCE D. MOORE PLS No. 1293

### DESCRIPTION:

The following lands in Craighead County, Arkansas to-wit: That part of the Northeast Quarter of Section 13, Township 14 North, Range 3 East, described as follows: Beginning at the Northeast corner of Section 13; thence S89°48'04"W along the North line of Section 13, 1453.93 feet; thence S16°33'54"W, 1330.21 feet to the true point of beginning; thence S73°05'38"E, 10.00 feet; thence S16°33'54"W, 10.00 feet; thence N73°05'38"W, 10.00 feet; thence N16°33'54"E, 10.00 feet to the true point of beginning, containing 100.00 square feet or 0.002 acres more or less. Subject to any easements that may affect said lands.

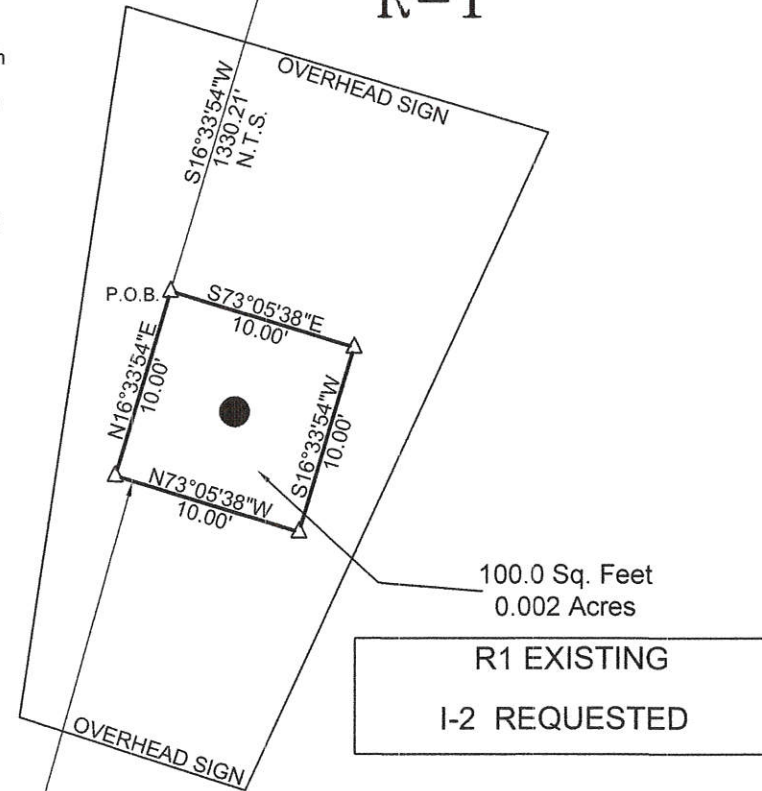

R-1



NORTH R/W LINE OF JOHNSON AVE.

### OWNER'S CERTIFICATION

WE HEREBY CERTIFY THAT WE ARE THE OWNERS OF THE PROPERTY AS DESCRIBED HEREON.

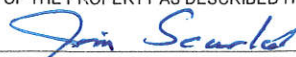
  
Jim Scurland  
Pro Scurland Holdings

### LEGEND

- FOUND IRON PIN
- △ COMPUTED POINT
- N.T.S. NOT TO SCALE
- P.O.B. POINT OF BEGINNING



REV.	DATE	REVISION	BY



## M<sup>2</sup> Surveying

Doug Moore, Licensed Surveyor  
741 Greene Co. Rd. 710  
Paragould, Ar. 72450  
Office: 870-240-6995 Cell: 870-240-3589

CLIENT:  
R.O.C. Outdoor Advertising / Zack Belieu

SCALE: 1" = 10'	DRAWN: TDM	CHECKED: VMK	DATE: 10-26-16
JOB#: 16146	CRD#: 16146	DWG#: 16146-1	REV.#

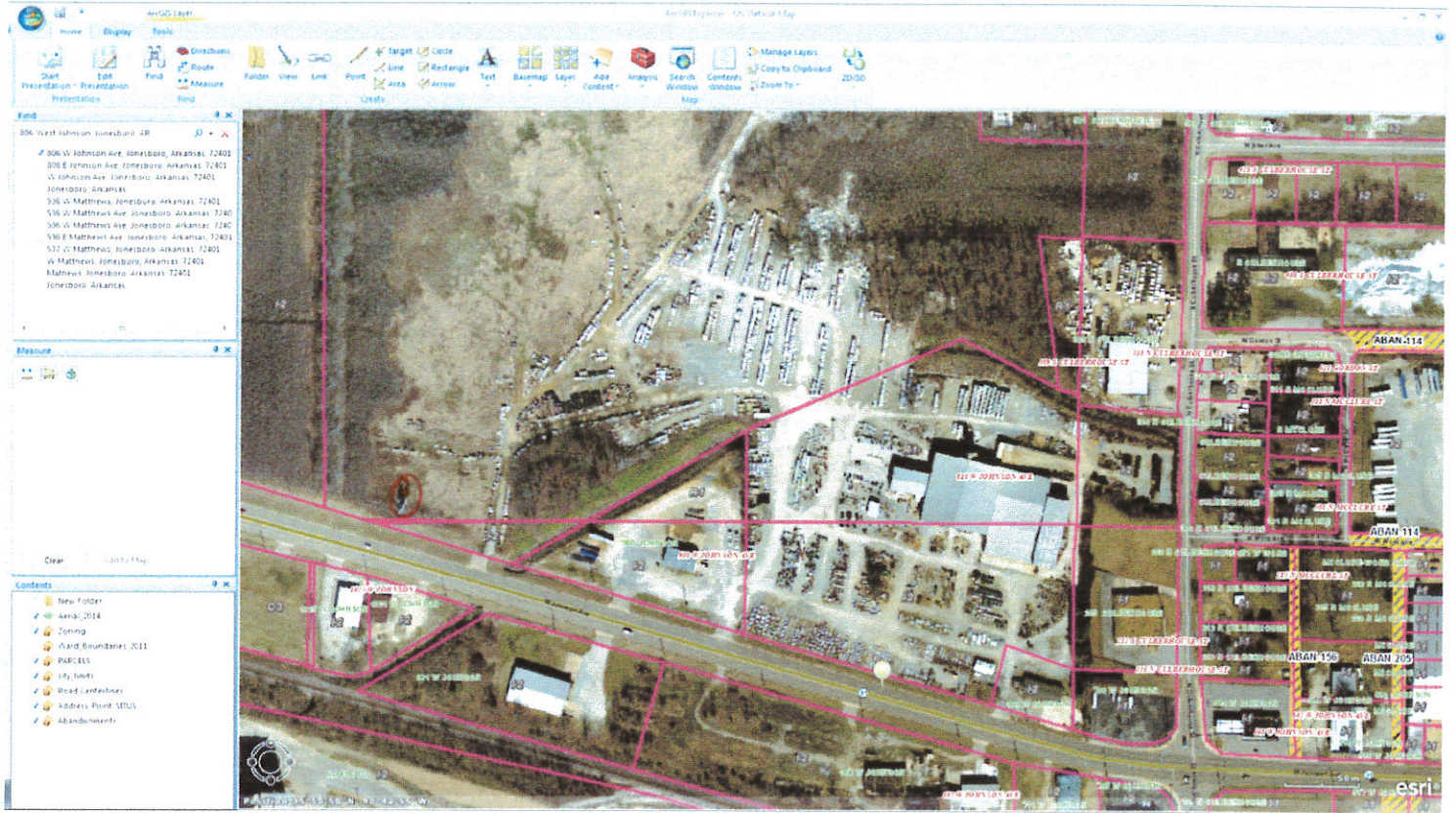

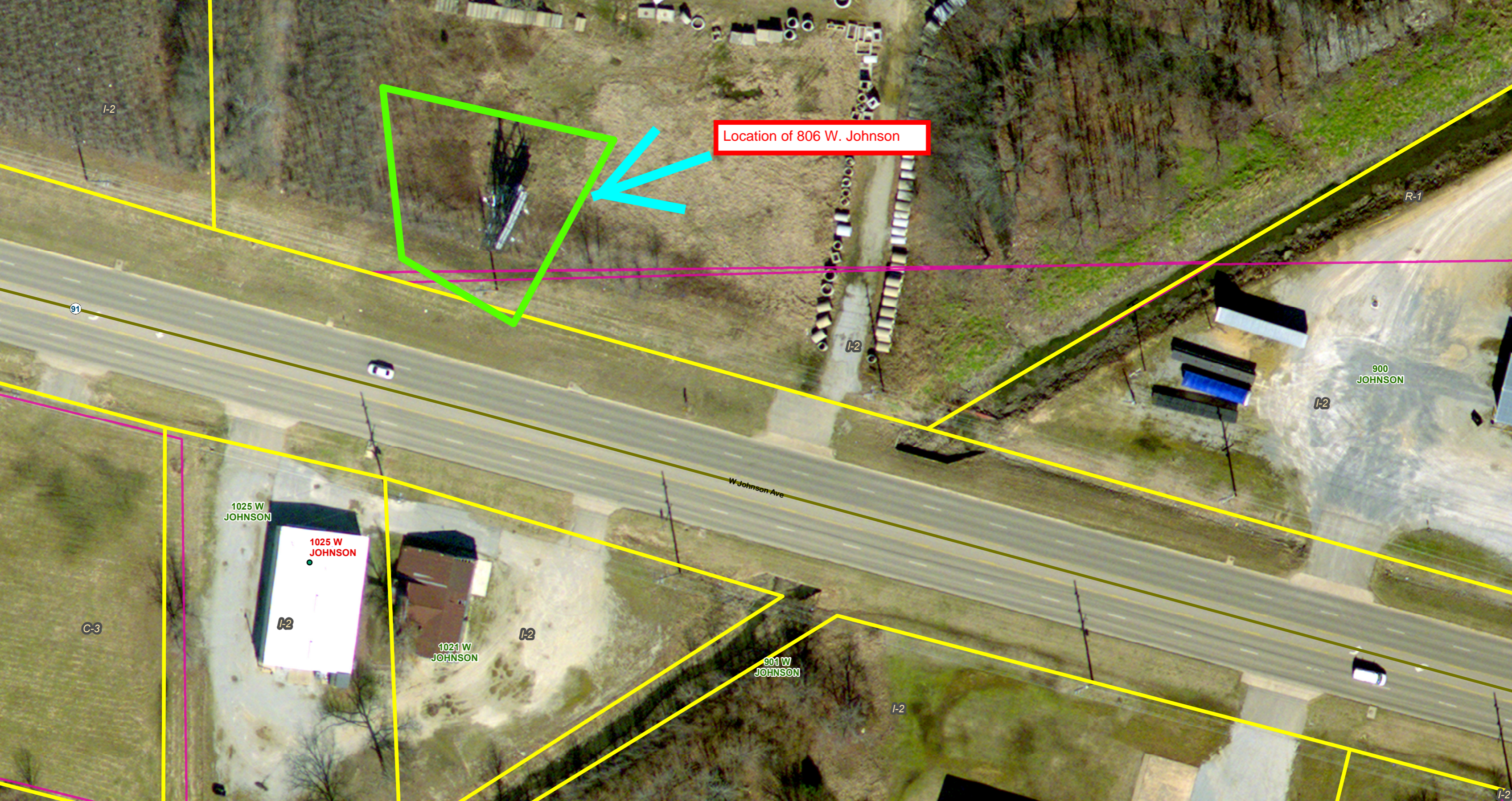

Location of 806 W. Johnson

1025 W JOHNSON

1025 W JOHNSON

1021 W JOHNSON

901 W JOHNSON

900 JOHNSON

W Johnson Ave

I-2

91

R-1

I-2

I-2

C-3

I-2

I-2

I-2

I-2