

REZONING PLAT

DESCRIPTION

PART OF THE NORTHWEST QUARTER OF THE NORTHWEST QUARTER OF SECTION 33, TOWNSHIP 14 NORTH, RANGE 4 EAST, CRAIGHEAD COUNTY, ARKANSAS, BEING MORE PARTICULARLY DESCRIBED AS FOLLOWS:

BEGIN AT THE SOUTHWEST CORNER OF THE NORTHWEST QUARTER OF THE NORTHWEST QUARTER OF SECTION 33, TOWNSHIP 14 NORTH, RANGE 4 EAST, CRAIGHEAD COUNTY, ARKANSAS; THENCE WEST ALONG THE SOUTH LINE OF THE NORTHWEST QUARTER OF THE NORTHWEST QUARTER OF SECTION 33, AFORESAID, 491.64 FEET; THENCE NORTH 0°02'58" EAST 179.92 FEET; THENCE WEST 46.47 FEET; THENCE NORTH 0°55'47" EAST 1040.61 FEET TO THE SOUTH RIGHT-OF-WAY LINE OF PARKER ROAD; THENCE ALONG SAID RIGHT-OF-WAY LINE AS FOLLOWS: NORTH 70°29'50" EAST 85.18 FEET, NORTH 89°49'51" EAST 458.82 FEET TO THE EAST LINE OF THE NORTHWEST QUARTER OF THE NORTHWEST QUARTER OF SECTION 33, AFORESAID; THENCE SOUTH 0°49'35" WEST ALONG SAID EAST LINE 1250.32 FEET TO THE POINT OF BEGINNING PROPER, CONTAINING 15.26 ACRES.

15.26 ACRES

R-1 TO C-3

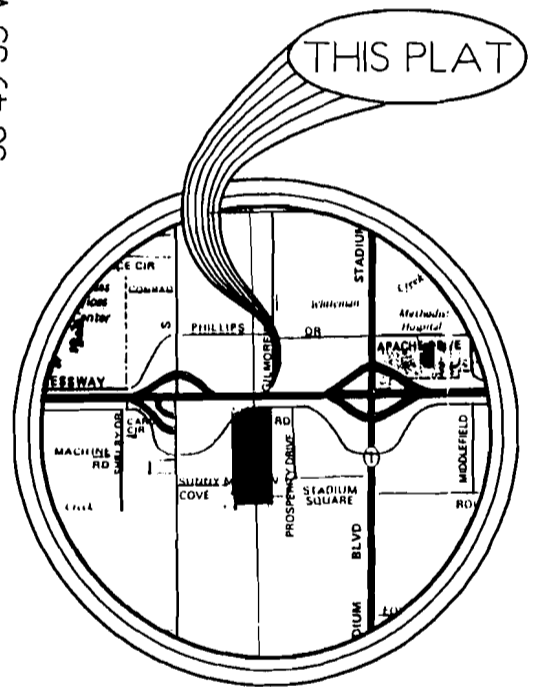
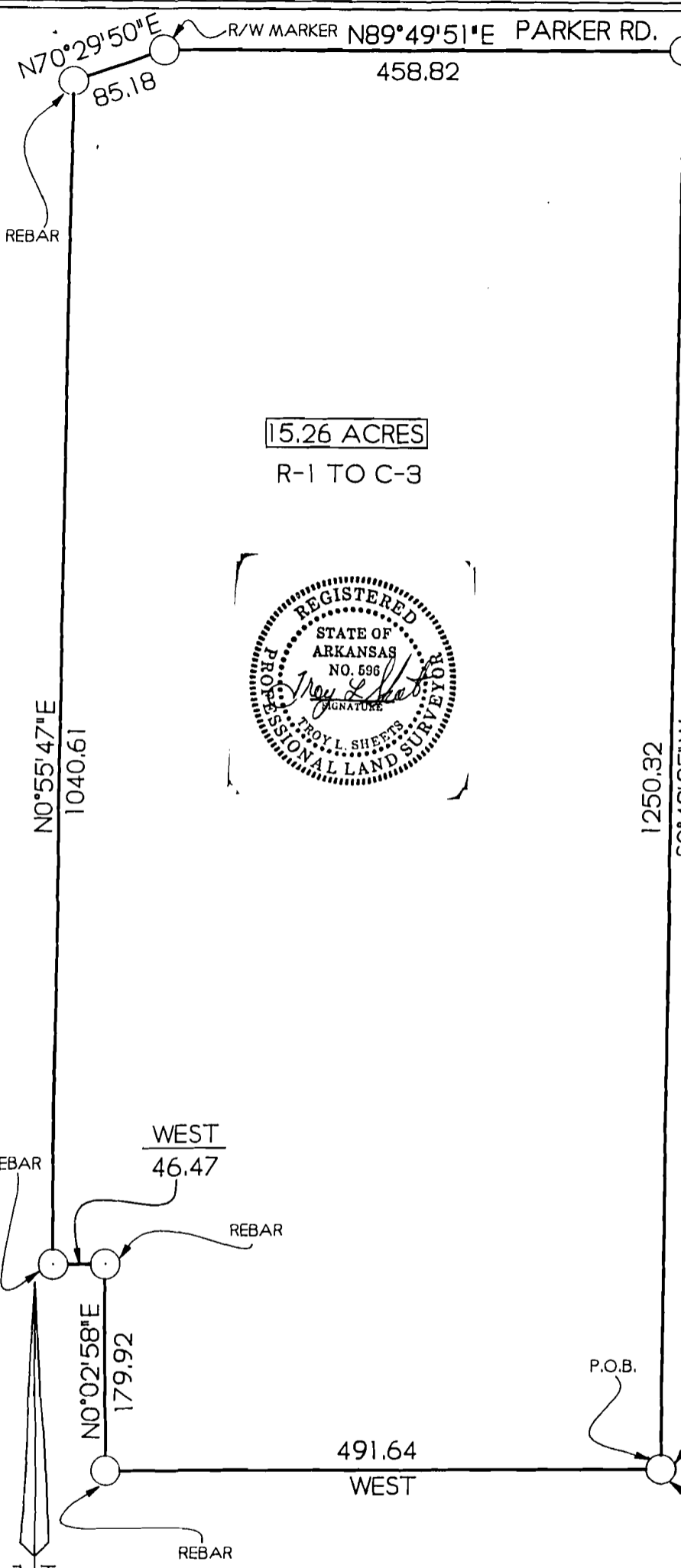

VICINITY MAP
SCALE: 1" = 2000'

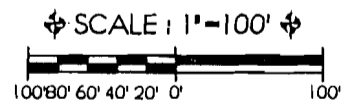

S.W. COR., N.W. 1/4, N.W. 1/4,
SEC. 33, T. 14 N., R. 4 E.

R293-46

WE HEREBY CERTIFY THAT WE ARE THE OWNERS OF THE PROPERTY SHOWN AND DESCRIBED HEREON, THAT WE ADOPT THE PLAN OF SUBDIVISION AND DEDICATE PERPETUAL USE OF STREETS AND EASEMENTS AS NOTED.

Troy L. Sheets

500-14N-04E-0-33-440-16-0596

	TROY L. SHEETS SURVEYING 205 WARNER * P.O. BOX 1672 JONESBORO, ARKANSAS 72408 501/935-2630	
	CLIENT HERBERT SPENCE JR.	DRAWN BY KLS
DATE 10-14-93	SCALE 1" = 100'	JOB NO. 93436

ASSUMED