

VICINITY MAP  
(NOT-TO-SCALE)

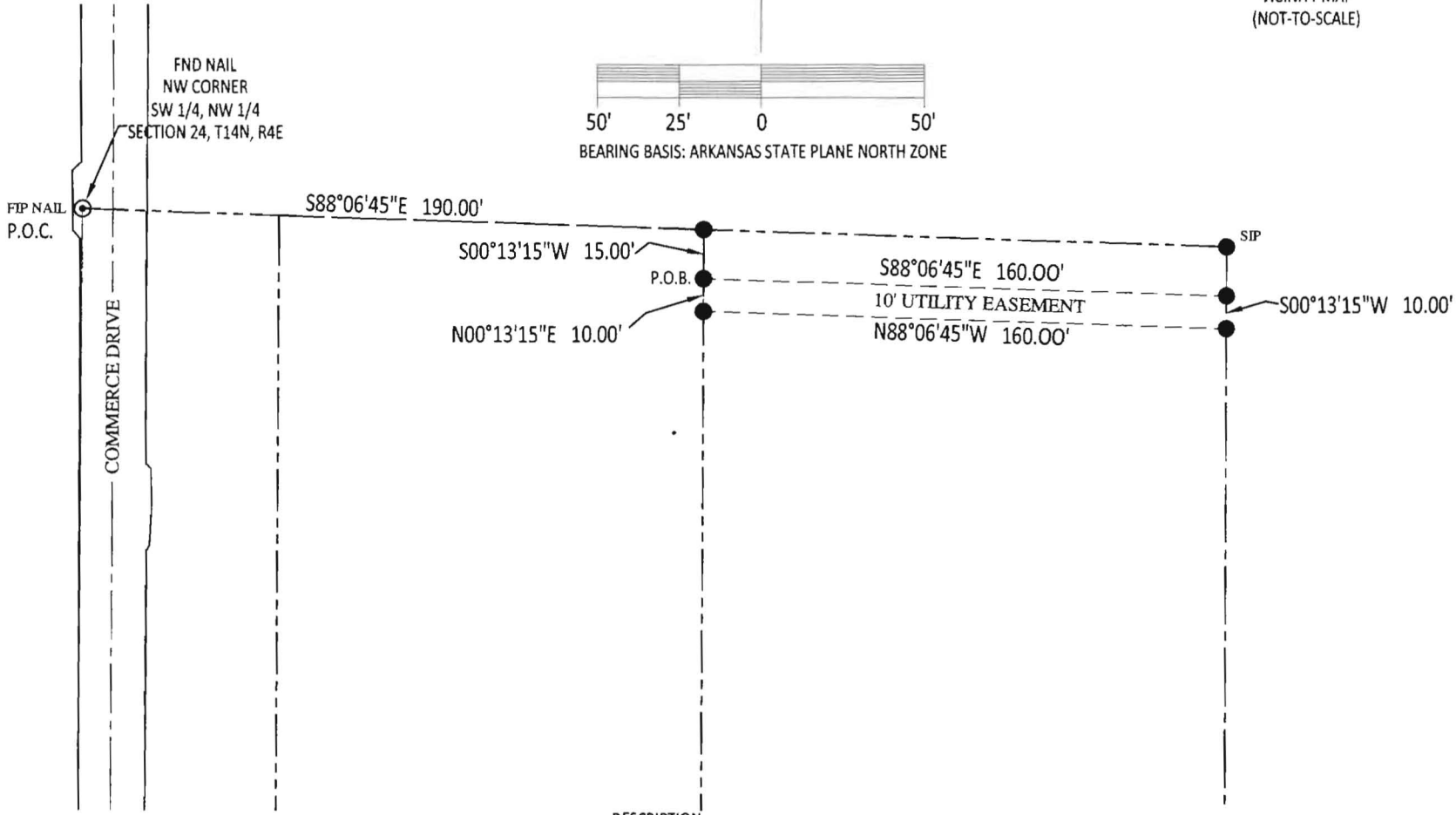
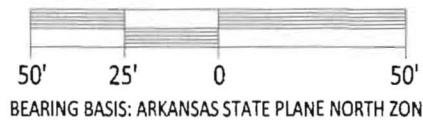

DESCRIPTION

A 10' UTILITY EASEMENT LOCATED IN A PART OF THE SOUTHWEST QUARTER OF THE NORTHWEST QUARTER OF SECTION 24, TOWNSHIP 14 NORTH RANGE 4 EAST, CRAIGHEAD COUNTY, ARKANSAS, MORE PARTICULARLY DESCRIBED AS FOLLOWS:

COMMENCING AT THE NORTHWEST CORNER OF THE SOUTHWEST QUARTER OF THE NORTHWEST QUARTER OF SECTION 24 AFORESAID: THENCE SOUTH 88°06'45" EAST, 190.00 FEET: THENCE SOUTH 00°13'15" WEST, 15.00 FEET TO THE POINT OF BEGINNING: THENCE SOUTH 88°06'45" EAST, 160.00 FEET: THENCE SOUTH 00°13'15" WEST, 10.00 FEET: THENCE NORTH 88°06'45" WEST, 160.00: THENCE NORTH 00°13'15" EAST, 10.00 FEET TO THE POINT OF BEGINNING.

CONTAINING IN ALL 1,600 SQ. FT. OR 0.04 ACRES ±.

**MCNEESE LAND SURVEYING**  
 2520 ALEXANDER DRIVE SUITE B  
 JONESBORO, AR 72401  
 mike@mcneesesurveying.com  
 OFFICE: (870) 203-9940



REVISIONS		
DATE	BY	DESCRIPTION

DRAWING INFO	
DRAWN BY:	MPM
DATE:	06-16-2014
SCALE:	1"=50'
DWG NUMBER:	1114
CAD NUMBER:	1114-ABAND.
CLIENT:	SOUTHWESTLAND

**EASEMENT  
ABANDONMENT**