



City of Jonesboro

Municipal Center
300 S. Church Street
Jonesboro, AR 72401

Meeting Agenda Public Safety Council Committee

Tuesday, October 20, 2015

5:00 PM

Municipal Center

1. Call To Order

2. Roll Call by City Clerk Donna Jackson

3. Approval of minutes

[MIN-15:071](#) Minutes for the Public Safety Committee meeting on July 21, 2015

Attachments: [Minutes](#)

4. New Business

Resolutions To Be Introduced

[RES-15:151](#) A RESOLUTION OF THE CITY OF JONESBORO, ARKANSAS AUTHORIZING THE MAYOR TO ENTER INTO AN AMENDED AGREEMENT WITH VECTOR DISEASE CONTROL INTERNATIONAL, LLC

Sponsors: Mayor's Office

Attachments: [Jonesboro Vector contract 2012-2018](#)

[RES-15:153](#) RESOLUTION BY THE CITY COUNCIL OF THE CITY OF JONESBORO, ARKANSAS to condemn property at 502 Parkview, Owner: Shirley A. Kuster.

Sponsors: Code Enforcement

Attachments: [502 Parkview case file](#)

[Kuster checklist](#)

[Kuster county data](#)

[Kuster inspection report](#)

[Kuster 1](#)

[Kuster 2](#)

[Kuster 3](#)

[RES-15:155](#) RESOLUTION BY THE CITY COUNCIL OF THE CITY OF JONESBORO, ARKANSAS to condemn property at 5446 E. Nettleton, Owner: James and Sharlot Heath.

Sponsors: Code Enforcement

- Attachments:** [5446 E. Nettleton case file](#)
[Heath checklist](#)
[Heath county data](#)
[Heath inspection report](#)
[Heath 1](#)
[Heath 2](#)
[Heath 3](#)

5. Pending Items

6. Other Business

COM-15:050 Mosquito Control report for July, 2015

- Attachments:** [Jonesboro Report July 2015](#)
[Jonesboro Report Maps July 2015](#)

COM-15:059 Mosquito Control report for August, 2015

- Attachments:** [Mosquito Control Report](#)

COM-15:066 Vector Disease Control mosquito report for September/October, 2015

- Attachments:** [Mosquito report](#)

7. Public Comments

8. Adjournment



City of Jonesboro

300 S. Church Street
Jonesboro, AR 72401

Legislation Details (With Text)

File #: MIN-15:071 **Version:** 1 **Name:**
Type: Minutes **Status:** To Be Introduced
File created: 7/22/2015 **In control:** Public Safety Council Committee
On agenda: **Final action:**
Title: Minutes for the Public Safety Committee meeting on July 21, 2015
Sponsors:
Indexes:
Code sections:
Attachments: [Minutes](#)

Date	Ver.	Action By	Action	Result
------	------	-----------	--------	--------

Minutes for the Public Safety Committee meeting on July 21, 2015



City of Jonesboro

Municipal Center
300 S. Church Street
Jonesboro, AR 72401

Meeting Minutes Public Safety Council Committee

Tuesday, July 21, 2015

5:00 PM

Municipal Center

1. Call To Order

2. Roll Call by City Clerk Donna Jackson

Mayor Perrin was not in attendance.

Present 5 - Gene Vance;Chris Gibson;Chris Moore;Mitch Johnson and Todd Burton

3. Approval of minutes

[MIN-15:054](#)

Minutes for the Public Safety Committee meeting on May 19, 2015

Attachments: [Minutes](#)

A motion was made by Councilman Chris Gibson, seconded by Councilman Chris Moore, that this matter be Passed . The motion PASSED with the following vote.

Aye: 4 - Gene Vance;Chris Gibson;Chris Moore and Todd Burton

4. New Business

Resolutions To Be Introduced

[RES-15:103](#)

RESOLUTION BY THE CITY COUNCIL OF THE CITY OF JONESBORO, ARKANSAS to condemn property at: 728 E Huntington, Owner: Wells Fargo Home Mortgage / 1 Home Campus, Des Moines, IA 50328

Sponsors: Code Enforcement

Attachments: [728 Huntington](#)
[County Data 728](#)
[Inspection Report 728](#)

Councilman Gibson asked if there was anything out of the ordinary with this condemnation. Code Enforcement Officer Michael Tyner answered no.

A motion was made by Councilman Chris Gibson, seconded by Councilman Todd Burton, that this matter be Recommended to Council . The motion PASSED with the following vote.

Aye: 4 - Gene Vance;Chris Gibson;Chris Moore and Todd Burton

RES-15:104

RESOLUTION BY THE CITY COUNCIL OF THE CITY OF JONESBORO, ARKANSAS to condemn property at: 1110 Belt St, Owner Judy Shelton

Sponsors: Code Enforcement

Attachments: [1110 Belt](#)
[County Data 1110](#)
[Inspection Report](#)

Mr. Tyner stated there is nothing out of the ordinary with this condemnation. The property owners look like they are in a partial demolition.

A motion was made by Councilman Chris Gibson, seconded by Councilman Gene Vance, that this matter be Recommended to Council . The motion PASSED with the following vote.

Aye: 4 - Gene Vance;Chris Gibson;Chris Moore and Todd Burton

RES-15:105

RESOLUTION BY THE CITY COUNCIL OF THE CITY OF JONESBORO, ARKANSAS to condemn property at 924 Haltom St, Owners Wayne & Mary McMorris (Deceased) Hiers Donna Malone & Ricky McMorris

Sponsors: Code Enforcement

Attachments: [924 Haltom](#)
[County Data](#)
[Inspection Report](#)

Mr. Tyner explained Donna Malone is currently working with her attorney, Brian Dover, to get a hold of her siblings to obtain a quitclaim deed to the property so she can get it taken care of.

A motion was made by Councilman Chris Gibson, seconded by Councilman Chris Moore, that this matter be Recommended to Council . The motion PASSED with the following vote.

Aye: 4 - Gene Vance;Chris Gibson;Chris Moore and Todd Burton

5. Pending Items**6. Other Business****COM-15:036**

Mosquito Control report for May, 2015

Attachments: [Mosquito Report](#)

This item was Filed.

COM-15:046

Mosquito Control report for June, 2015

Attachments: [June Mosquito Report](#)

Councilman Vance noted the city has been experiencing a bad mosquito problem lately. He added he thinks Vector is trying, but they may need to try harder to get the problem under control. Chairman Johnson explained the recent wet weather probably made the problem worse and the company may have gotten behind. Councilman

Moore asked how many times Vector has flown over the city. Chairman Johnson and Councilman Vance both stated they only know of the company flying over the city twice so far this year. Further discussion was held concerning the mosquito issue. Councilman Moore suggested the city may have to look at paying for additional flights over the city. He noted last year when the city paid for more flyovers, he didn't think it cost that much. Chairman Johnson agreed. He also suggested having Jim Stark from Vector at the next meeting to give an update.

Councilman Moore explained he would be in favor of the city being sprayed every week between the flood stage and the harvest stage. Chairman Johnson noted they discussed doing that last year. Councilman Moore also noted the city may want to consider those options during the budget time.

This item was Filed.

7. Public Comments

8. Adjournment

A motion was made by Councilman Chris Gibson, seconded by Councilman Chris Moore, that this meeting be Adjourned . The motion PASSED with the following vote.

Aye: 4 - Gene Vance;Chris Gibson;Chris Moore and Todd Burton



Legislation Details (With Text)

File #:	RES-15:151	Version:	1	Name:	Amend agreement with Vector Disease
Type:	Resolution	Status:		Status:	To Be Introduced
File created:	9/25/2015	In control:		In control:	Public Safety Council Committee
On agenda:		Final action:		Final action:	
Title:	A RESOLUTION OF THE CITY OF JONESBORO, ARKANSAS AUTHORIZING THE MAYOR TO ENTER INTO AN AMENDED AGREEMENT WITH VECTOR DISEASE CONTROL INTERNATIONAL, LLC				
Sponsors:	Mayor's Office				
Indexes:	Contract				
Code sections:					
Attachments:	Jonesboro Vector contract 2012-2018				

Date	Ver.	Action By	Action	Result
------	------	-----------	--------	--------

A RESOLUTION OF THE CITY OF JONESBORO, ARKANSAS AUTHORIZING THE MAYOR TO ENTER INTO AN AMENDED AGREEMENT WITH VECTOR DISEASE CONTROL INTERNATIONAL, LLC

WHEREAS, the City of Jonesboro, Arkansas and Vector Disease Control International, LLC entered into a contract for mosquito control services on or about January 3, 2012; and

WHEREAS, the parties wish to amend the Agreement to provide for eight (8) aerial applications rather than the original agreement of five (5) aerial applications and said increase will not result in any increased cost to the City of Jonesboro; and

WHEREAS, said agreement is attached hereto and the terms set out therein;

NOW THEREFORE BE IT RESOLVED BY THE CITY COUNCIL FOR THE CITY OF JONESBORO, ARKANSAS THAT:

1. The City of Jonesboro approves the Amended Agreement with Vector Disease Control International, LLC to perform mosquito control services for the City of Jonesboro. The Amended Agreement, including the scope of services to be provided, are set out in the attachment.
2. The Mayor, Harold Perrin and City Clerk, Donna Jackson are hereby authorized by the City Council for the City of Jonesboro to execute all documents necessary to effectuate this agreement.

**MOSQUITO CONTROL
PROFESSIONAL SERVICES AGREEMENT**

THIS AGREEMENT for Mosquito Control Professional Services is entered into between the City of Jonesboro, Arkansas (the City) and Vector Disease Control International, LLC (Vector). For the protection of its residents, the City desires to provide a professionally designed and integrated program for the control of the mosquito population in the City. Vector has agreed to provide these services subject to the terms and conditions of this Agreement.

NOW, THEREFORE, in consideration of the mutual covenants, agreements, and Considerations contained herein, the City and Vector agree as follows:

1. **Term of the Agreement**. The term of this Agreement shall be for a period beginning January 1, 2012 and ending December 31, 2012. Provided, however, that this Agreement shall be automatically renewed each calendar year for the next year, for a maximum of six (6) years beginning on January 1 and ending on December 31 of each year with the conditions as contained in this Agreement unless terminated by either party as set out herein.

The City may choose not to renew this Agreement as required in this paragraph if (a) Vector fails to perform its obligations to the City as required under the terms of this Agreement or (b) the City becomes unable to meet its financial obligations in the ordinary course of its business. Vector may choose not to renew only if (a) renewal would result in extreme financial hardship to Vector or (b) Vector ceases to exist as a corporate entity.

Non-renewal will be invalid and ineffective unless the non-renewing party provides the other party with written notice of its intention not to renew not later than January 1 of any subsequent year in which automatic renewal occurs. Such notice must contain the reasons for non-renewal.

2. **Services to be Provided.** During the primary and renewal terms of this Agreement, Vector shall provide the following services during the mosquito breeding season (anticipated to be April 15 to October 15):
- a) **Surveillance.** Larvae breeding sites such as ditches, tire piles, artificial containers, septic ponds, rainwater pools, etc. will be inspected regularly and periodically. In addition, adult mosquito populations will be monitored using light traps, gravid traps, and landing rates. All collections will be identified as to specie and population distribution. Density will be plotted to detect any changes in problem areas.
 - b) **Larviciding.** Vector will apply only EPA-registered chemical and biological larvicides throughout the City and associated buffer zone. These will be applied at least weekly to persistent mosquito production areas and as indicated in other production areas. Chemicals, application rates and methods, including aerial applications if needed, will be tailored to habitat and mosquito specie in order to provide greater control.
 - c) **Adulticiding.** Vector will apply only EPA-registered mosquito adulticides which will be dispensed either by aerial application (minimum of (8)eight per year) or from truck-mounted, ultra-low volume (ULV) equipment throughout the City and associated buffer zone in order to provide uniform control and protect against re-infestation. Every attempt will be made to fly these missions in 8 consecutive weeks beginning when mosquito populations warrant. Ultimately, timing of these spray missions will be at Vector's discretion depending on mosquito surveillance data, thereby allowing

Vector to schedule around unpredictable weather and mosquito hatch offs. This will mean better efficacy and control for residents.

All ULV applications will be timed to coincide with peak mosquito activity in order to provide the most effective control possible.

- d) **Record Keeping**. Vector will keep complete records of all operations including records of inspections and larvicide and adulticide applications, of all which will be tabulated and presented in written monthly reports to the City. All forms and reports of pesticide usage required by all regulatory agencies will be filed to comply with applicable laws and copies will be submitted to the City for its files.

3. **Payment**. For services to be provided by Vector during the term hereof, the City shall pay to Vector the following:

- a) For the primary term (2012) the sum of FOUR HUNDRED SIX THOUSAND DOLLARS (\$406,000.00) in twelve (12) equal monthly installments of \$33,833.33 each, payable on or before the 15th day of each month, beginning January 15, 2012.
- b) For the year 2013, the sum of FOUR HUNDRED TWELVE THOUSAND DOLLARS (\$412,000.00) in twelve (12) equal monthly installments of \$34,333.33 each, payable on or before the 15th day of each month, beginning January 15, 2013.
- c) For the year 2014, the sum of FOUR HUNDRED EIGHTEEN THOUSAND DOLLARS (\$418,000.00) in twelve (12) equal monthly installments of \$34,833.33
- d) For the year 2015, the sum of FOUR HUNDRED TWENTY-FOUR THOUSAND DOLLARS (424,000.00) in twelve (12) equal monthly installments of \$35,333.33 each, payable on or before the 15th day of each month, beginning January 15, 2015.

e) For the years 2016, 2017, and 2018, the sum of FOUR HUNDRED THIRTY THOUSAND DOLLARS (\$430,000.00) in twelve (12) equal monthly installments of \$35,833.33 each, payable on or before the 15th day of each month, beginning January 15, 2016.

4. **Insurance.** Vector shall at its own expense procure and maintain the following coverages:

- a) Workers compensation with a statutory minimum employer liability;
- b) General liability with a minimum general aggregate limit of \$2,000,000.00.
- c) Commercial Auto with a minimum liability of \$1,000,000.00.
- d) Aviation liability with a minimum of \$1,000,000.00.

Vector shall provide the City with written proof that it has obtained the insurance required under the terms of this Agreement.

5. **Non-Liability of the City, Its Officials, and Employees.** No employee or elected official of the City shall be personally responsible for any damage resulting from the negligence or intentional acts of Vector in the performance of services required under the terms of this Agreement.

6. **Indemnity.** Vector shall indemnify and hold harmless the City, its elected officials, agents, and employees from and against any and all suits, actions, legal proceedings, claims, demands, damages, costs, expenses, and attorneys' fees as a result of any work done by Vector in the performance of this Agreement, including full and complete compliance with all State and Federal laws, rules, and regulations.

7. **Defaults.** A material breach of any of the terms and conditions of this Agreement on the part of Vector shall be grounds for the termination of this Agreement at the option of the

City. The City, upon termination, shall be at liberty to re-let the work to other parties, or to perform the work without contract, and in either case, Vector shall be liable for any excess costs in performing such work over the cost to the City if Vector had continued to perform in accordance with this Agreement.

8. **Civil Unrest.** Notwithstanding anything contained in this Agreement to the contrary, in the event Vector, in its sole discretion, determines that because of civil unrest a substantial risk of personal injury to its employees or damage to its equipment exists, then Vector may refuse to provide services in that part of the coverage area where such risk exists until:

- a) Order is restored and the threat of such injury or damage has been resolved; or
- b) The City has, in the sole discretion of Vector, taken adequate security measures to insure the safety of Vector personnel and equipment.

any refusal by Vector to treat a part of the coverage area under the circumstances described in this section shall not be deemed to be a breach of this Agreement.

9. **Prohibition of Other Commercial Mosquito Control Applications.** Because of its various reporting and record keeping responsibilities and the liability assumed by Vector under the terms of this Agreement, and because of potential harm to the public, the City shall not permit other commercial mosquito control pesticide applications to occur in public areas of the City during the term of this Agreement.

10. **Miscellaneous.** That the parties are agreed that Vector shall maintain their principal office for the Northeast Arkansas region in Jonesboro, Arkansas. Said office shall be staffed and operated as the central shipping and receiving point for Northeast Arkansas, with bulk chemical storage, computer system, and reports conducted from said office. It is the further understanding and intention of all parties that this contract shall be contingent upon being in compliance with all applicable laws of the State of Arkansas.

IN WITNESS WHEREOF, the parties have entered into this Agreement on the
_____ day of September, 2015.

VECTOR DISEASE CONTROL INTERNATIONAL, LLC

By: _____

Debbie Clement, Chief Financial Officer

CITY OF JONESBORO, ARKANSAS

By: _____

Harold Perrin, Mayor

ATTEST:

Donna K. Jackson, City Clerk



Legislation Details (With Text)

File #:	RES-15:153	Version:	1	Name:	Condemnation at 502 Parkview
Type:	Resolution	Status:		Status:	To Be Introduced
File created:	9/28/2015	In control:		In control:	Public Safety Council Committee
On agenda:		Final action:		Final action:	
Title:	RESOLUTION BY THE CITY COUNCIL OF THE CITY OF JONESBORO, ARKANSAS to condemn property at 502 Parkview, Owner: Shirley A. Kuster.				
Sponsors:	Code Enforcement				
Indexes:	Condemnation				
Code sections:					
Attachments:	502 Parkview case file Kuster checklist Kuster county data Kuster inspection report Kuster 1 Kuster 2 Kuster 3				

Date	Ver.	Action By	Action	Result
------	------	-----------	--------	--------

RESOLUTION BY THE CITY COUNCIL OF THE CITY OF JONESBORO, ARKANSAS to condemn property at 502 Parkview, Owner: Shirley A. Kuster.

WHEREAS, the above property has been inspected and has been determined unsuited for human habitation.

WHEREAS, all the stipulations have been met in the condemnation process to proceed with the condemnation of this property.

NOW THEREFORE BE IT RESOLVED BY THE CITY COUNCIL FOR THE CITY OF JONESBORO, ARKANSAS THAT: the city should proceed with the condemnation of the property at: 502 Parkview.

CASE FIELD REPORT

City of Jonesboro/ Code Enforcement

Assigned
To:
Tyner,
Michael

CE15-7058

Location of Violation: 502 PARKVIEW
JONESBORO, AR 72401

APN# 01-144302-14100

CDBG

Custom Location Field

Custom Field

NO
Property Type: Residential
Code Enforcement District: 2
Owner Link: <http://www.arcountydata.com/parcel.asp?County=Craighead&ParcelID=01-144302-14100>

Subject Name:

Address (if different)

Hm:

KUSTER, Shirley Ann (Owner)

Wk:

Open Violation(s)

Unsafe Building

Code Section

Sec. 105-1

Date	Type	Officer	Note/Activity
09/14/2015	Case	Tyner, Michael	Case Status changed to Submitted to Public Safety
09/14/2015	Note	Tyner, Michael	Received title search
09/04/2015	Case	Tyner, Michael	Case Status changed to Obtain Title Report
09/04/2015	Note	Tyner, Michael	Have not heard from Ms. Kuster or her buyer. Ordered title search.
08/26/2015	Note	Tyner, Michael	Spoke to Ms. Kuster. She is selling the property and advised that the buyer intends to remove the house. I advised her to have the buyer contact me and to get a demo permit otherwise I would continue with the condemnation process and order the title search.
07/15/2015	Case	*Shaver, Ronnie	Case Status changed to Notice of Violation
07/14/2015	Case	*Shaver, Ronnie	Case Status changed to Legal Description Obtained
07/14/2015	Case	*Shaver, Ronnie	Case Status changed to Owner of Record Identified
07/14/2015	Case	*Shaver, Ronnie	Case Status changed to Property Inspected
06/24/2015	Note	*Shaver, Ronnie	Waiting on Inspection report for Tim Renshaw
06/19/2015	Violation	*Shaver, Ronnie	Added: Unsafe Building
06/19/2015	Case	*Shaver, Ronnie	Initial Case Status Unsafe Structure
06/19/2015	Case	*Shaver, Ronnie	Case Opened (Created)

Follow-up 10/09/2015

INVESTIGATION:



photo taken: 07/15/2015 - 100_5366.JPG



photo taken: 07/15/2015 - 100_5367.JPG



photo taken: 07/15/2015 - 100_5368.JPG



photo taken: 07/15/2015 - 100_5369.JPG



photo taken: 07/15/2015 - 100_5373.JPG



photo taken: 07/15/2015 - 100_5374.JPG



photo taken: 07/15/2015 - 100_5375.JPG



photo taken: 07/15/2015 - 100_5376.JPG



photo taken: 07/15/2015 - 100_5377.JPG



photo taken: 07/15/2015 - 100_5378.JPG



photo taken: 07/15/2015 - 100_5379.JPG

CONDEMNATION CHECKLIST

Property Address: 502 Parkview St

Phone: _____

Property Owner: Shirley A Kuster

Phone: 919-0491

Owner's Address: 245 Greene Rd 930
Paragould, AR 72450

Fax: _____

BEGINNING DATE	ENDING DATE	ACTION
<input checked="" type="checkbox"/> 6/19/15	<u>6/19/15</u>	1. Identify structure unfit for human habitation.
<input checked="" type="checkbox"/> 6/19/15	<u>6/19/15</u>	2. Inspect Property. (Condemnation Officer & Building Inspector) <input checked="" type="checkbox"/> a. Prepare inspection report. <input checked="" type="checkbox"/> b. Photograph property.
<input checked="" type="checkbox"/> 6/19/15	<u>6/19/15</u>	3. Determine ownership from county assessment & tax collection record.
<input checked="" type="checkbox"/> 6/19/15	<u>6/19/15</u>	4. Obtain legal description.
<input checked="" type="checkbox"/> <u>7/17/15</u>	<u>7/17/15</u>	5. Send Notice of Violation & copy of inspection report to property owner(s) of record. Request written response from owner with 10 days from Notice of Violation indicating action the owner intends to take within the next 30 days to correct substandard conditions.
<input checked="" type="checkbox"/> <u>9/14/15</u>	<u>9/14/15</u>	6. Obtain or complete title report to verify ownership & other vested interests, such as mortgage holders, trustees, etc.
<input type="checkbox"/>	_____	7. If response is not received or is not adequate, proceed as follows:
<input checked="" type="checkbox"/> <u>9/28/15</u>	<u>9/28/15</u>	8. Send 20-day pre-notification letter owner(s) & others with vested interest in property advising the date the property will be presented to City Council for consideration of condemnation. <input type="checkbox"/> a. Owner unknown or whereabouts not known or such owner is nonresident of Arkansas. 1) Post affidavit in newspaper once a week for two consecutive weeks 2) Attorney ad litem appointed to notify defendant.
<input type="checkbox"/>	_____	9. Post sign on the property advising date the City Council will consider condemnation of the structure.
<input type="checkbox"/>	_____	10. Photograph posted sign.
<input type="checkbox"/>	_____	11. Prepare information packet for each City Council member, plus one each for Mayor & City Attorney consisting of: <input type="checkbox"/> a. Location map <input type="checkbox"/> b. Photographs of the structure <input type="checkbox"/> c. Inspection report <input type="checkbox"/> d. Pre-condemnation notice <input type="checkbox"/> e. Condemnation resolution

- Links
- [Home](#)
 - [My Account](#)
 - [Contact Us](#)
 - [Help](#)

PARCEL DETAILS



Free Public Search
Sponsored By:
Craighead County
Hannah Towell
Craighead County Assessor

[New Search](#) [Search Results](#)

- New Users
- [About our Service](#)
 - [Account Signup](#)
 - [Test Drive](#)

What do these
OBVI
abbreviations
mean?



Basic Information

Parcel Number: 01-144302-14100
County Name: Craighead County
Ownership Information: KUSTER SHIRLEY ANN
 502 PARKVIEW ST
 JONESBORO, AR
[Map This Address](#)
Billing Information : KUSTER SHIRLEY
 502 PARKVIEW
 JONESBORO AR 72401
Total Acres: 0.00
Timber Acres: 0.00
Sec-Twp-Rng: 30-14-04
Lot/Block: 24/2
Subdivision: RIDGECREST ADD
Legal Description: RIDGECREST ADD
School District: J JB JONESBORO CITY
Homestead Parcel?: No
Tax Status: Taxable
Over 65?: No

Land Information

Land Divisions:	Land Type	Quantity	Front Width	Rear Width	Depth 1	Depth 2	Quarter
	RESHS	1 lots [0 sqft]	75	75	204	204	

Valuation Information

	Appraised	Assessed
Land:	8,500	1,700
Improvements:	43,400	8,680
Total Value:	51,900	10,380
Taxable Value:		10,380
Millage:		0.0422
Estimated Taxes [?]:		\$438.04
Assessment Year:		2013

Sales History

Date	Price	Grantor	Grantee	Book	Page	Deed Type
9/25/1997	50,000	MORROWESTATE	KUSTER	548	447	WD(WARRANTY DEED)

Improvement Information

Residential Improvements

Residential Improvement #1

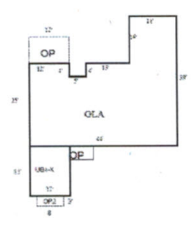

Living Area 1st Floor	1,276
Living Area 2nd Floor	0
Living Area Total SF	1,276

Map by ArcGIS Online™

Basement Unfinished	0
Basement Finished w/Partitions	0
Basement Finished w/o Partitions	0
Basement Total SF	0

Occupancy Type: Single Family
Grade: D5+5
Story Height: 1 Story
Year Built: Year Built Not Available
Effective Age: 25
Construction Type: Std Frame
Roof Type: Asphalt
Heat / AC: Floor/Wall Furnace
Fireplace: 0
Bathrooms: 1 full 0 half
Foundation Type: Closed Piers
Floor Type: Wood Subfloor
Floor Covering: carpet: 1,276 sq ft

Additive Items:

Additive Item	Quantity	Size	Description
CDW	558		CONCRETE DRIVEWAY
OP	28		OPEN PORCH
OP	96		OPEN PORCH
OP2	24		1/2 OPEN

Outbuildings / Yard Improvements:

OBYI Item	Quantity	Size	Description
CLFX4	243		4' CHAIN LINK
FOB	16		
MOB	1		
UB4-X		180 15 x 12	UTILITY BUILDING 4-X

[New Search](#)

[Search Results](#)



DEPARTMENT OF INSPECTION AND CODE ENFORCEMENT

RESIDENTIAL BUILDING INSPECTION REPORT

DATE OF INSPECTION:	6-24-15					
PROPERTY ADDRESS:	502 Parkview					
PROPERTY OWNER:	Shirley A. Kuster					
OCCUPIED:	YES NO XX					
BUILDING ELEMENT	1 thru 5 CONDITION					NOTES & COMMENTS
	VERY POOR				VERY GOOD	
Foundation Type: Piers Solid Slab						House Completely destroyed by fire
Front Porch Type: Wood Concrete						House Completely destroyed by fire
Exterior Doors and Windows Type: Wood Vinyl Aluminum						House Completely destroyed by fire
Roof Underlay Type: OSB/ Plwood 1x6 metal						House Completely destroyed by fire
Roof Surface Type: Metal 3-Tab Shingles Dimensional Shingles						House Completely destroyed by fire
Chimney						
Siding Type: Wood Lap Vinyl Masonite Aluminum						House Completely destroyed by fire
Fascia and Trim Type Wood Vinyl Coil						House Completely destroyed by fire
Interior Doors Type: Hollow Wood Solid Wood						House Completely destroyed by fire

Interior Walls Type Wood Frame Metal Frame Sheetrock Stucco						House Completely destroyed by fire
Ceilings Type: Sheetrock Stucco Ceiling Tile						House Completely destroyed by fire
Flooring Underlay Type: 1x6 center match OSB Plywood						House Completely destroyed by fire
Flooring Surfaces Type: Carpet Linoleum Hard Wood Vinyl						House Completely destroyed by fire
Electrical						Not to code
Heating						Not to code
Plumbing						Not to code

In my opinion, this structure		is	XX	is not	Suitable for human habitation.
In my opinion this structure		is	XX	is not	Physically feasible for rehabilitation.
In my opinion, this structure		is	XX	is not	Economically feasible for rehabilitation.
In my opinion, this structure	XX	is		is not	A public safety hazard and should be condemned immediately.

EMERGENCY ACTION IS WARRANTED: YES XX NO

HOUSE WAS NOT SECURED AT TIME OF INSPECTION

Tim Renshaw, Chief Building Inspector					Other Signature
					

Municipal Building, 300 South Church Jonesboro, Ar./ Phone 870-336-7194/ Fax 870-336-1358









Legislation Details (With Text)

File #:	RES-15:155	Version:	1	Name:	Condemnation at 5446 E. Nettleton
Type:	Resolution	Status:		Status:	To Be Introduced
File created:	9/28/2015	In control:		In control:	Public Safety Council Committee
On agenda:		Final action:		Final action:	
Title:	RESOLUTION BY THE CITY COUNCIL OF THE CITY OF JONESBORO, ARKANSAS to condemn property at 5446 E. Nettleton, Owner: James and Sharlot Heath.				
Sponsors:	Code Enforcement				
Indexes:	Condemnation				
Code sections:					
Attachments:	5446 E. Nettleton case file Heath checklist Heath county data Heath inspection report Heath 1 Heath 2 Heath 3				

Date	Ver.	Action By	Action	Result
------	------	-----------	--------	--------

RESOLUTION BY THE CITY COUNCIL OF THE CITY OF JONESBORO, ARKANSAS to condemn property at 5446 E. Nettleton, Owner: James and Sharlot Heath.

WHEREAS, the above property has been inspected and has been determined unsuited for human habitation.

WHEREAS, all the stipulations have been met in the condemnation process to proceed with condemnation of this property.

NOW THEREFORE BE IT RESOLVED BY THE CITY COUNCIL FOR THE CITY OF JONESBORO, ARKANSAS THAT: the city should proceed with the condemnation of the property at: 5446 E. Nettleton.

CASE FIELD REPORT

City of Jonesboro/ Code Enforcement

Assigned
To:
Tyner,
Michael

CE15-7059

Location of Violation: 5446 E NETTLETON
JONESBORO, AR 72404

APN# 01-144352-00700

CDBG

Custom Location Field

Custom Field

NO
Property Type: Residential
Code Enforcement District: 1
Owner Link: <http://www.arcountydata.com/parcel.asp?County=Craighead&ParcelID=01-144352-00700>

Subject Name:
HEATH , James & Sharlot (Owner)

Address (if different)
5603 SLIMBRIDGE
JONESBORO, AR 72401

Hm:
Wk:

Open Violation(s)

Code Section

Unsafe Building

Sec. 105-1

Date	Type	Officer	Note/Activity
08/27/2015	Case	Tyner, Michael	Case Status changed to Obtain Title Report
08/27/2015	Note	Tyner, Michael	Attempted to contact owner again yesterday. No Answer. Will order title search and schedule for public safety.
07/31/2015	Note	Tyner, Michael	returned missed call from owner 7/31/15.
07/15/2015	Case	*Shaver, Ronnie	Case Status changed to Notice of Violation
07/14/2015	Case	*Shaver, Ronnie	Case Status changed to Legal Description Obtained
07/14/2015	Case	*Shaver, Ronnie	Case Status changed to Owner of Record Identified
07/14/2015	Case	*Shaver, Ronnie	Case Status changed to Property Inspected
06/24/2015	Note	*Shaver, Ronnie	Waiting on Inspection report from Tim Renshaw
06/19/2015	Violation	*Shaver, Ronnie	Added: Unsafe Building
06/19/2015	Case	*Shaver, Ronnie	Initial Case Status Unsafe Structure
06/19/2015	Case	*Shaver, Ronnie	Case Opened (Created)

Follow-up 08/25/2015 public safety

INVESTIGATION:



photo taken: 07/15/2015 - 100_5355.JPG

photo taken: 07/15/2015 - 100_5356.JPG



photo taken: 07/15/2015 - 100_5357.JPG

photo taken: 07/15/2015 - 100_5358.JPG



photo taken: 07/15/2015 - 100_5359 - Copy - Copy.JPG

photo taken: 07/15/2015 - 100_5360 - Copy.JPG



photo taken: 07/15/2015 - 100_5361.JPG



photo taken: 07/15/2015 - 100_5362.JPG



photo taken: 07/15/2015 - 100_5363.JPG



photo taken: 07/15/2015 - 100_5364.JPG



photo taken: 07/15/2015 - 100_5365.JPG

CONDEMNATION CHECKLIST

Property Address: 5446 E Nettleton Ave Phone: _____
 Property Owner: James & Sharlot Heath Phone: _____
 Owner's Address: 5603 Slimbridge Fax: _____
Jonesboro, AR 72401

BEGINNING DATE	ENDING DATE	ACTION
<input checked="" type="checkbox"/> 6/19/15	<u>6/19/15</u>	1. Identify structure unfit for human habitation.
<input checked="" type="checkbox"/> 6/19/15	<u>6/19/15</u>	2. Inspect Property. (Condemnation Officer & Building Inspector) <input checked="" type="checkbox"/> a. Prepare inspection report. <input checked="" type="checkbox"/> b. Photograph property.
<input checked="" type="checkbox"/> 6/19/15	<u>6/19/15</u>	3. Determine ownership from county assessment & tax collection record.
<input checked="" type="checkbox"/> 6/19/15	<u>6/19/15</u>	4. Obtain legal description.
<input checked="" type="checkbox"/> 7/15/15	<u>7/15/15</u>	5. Send Notice of Violation & copy of inspection report to property owner(s) of record. Request written response from owner with 10 days from Notice of Violation indicating action the owner intends to take within the next 30 days to correct substandard conditions.
<input checked="" type="checkbox"/> <u>8/27/15</u>	<u>8/27/15</u>	6. Obtain or complete title report to verify ownership & other vested interests, such as mortgage holders, trustees, etc.
<input type="checkbox"/>	_____	7. If response is not received or is not adequate, proceed as follows:
<input checked="" type="checkbox"/> <u>9/28/15</u>	<u>9/28/15</u>	8. Send 20-day pre-notification letter owner(s) & others with vested interest in property advising the date the property will be presented to City Council for consideration of condemnation. <input type="checkbox"/> a. Owner unknown or whereabouts not known or such owner is a nonresident of Arkansas. 1) Post affidavit in newspaper once a week for two consecutive weeks 2) Attorney ad litem appointed to notify defendant.
<input type="checkbox"/>	_____	9. Post sign on the property advising date the City Council will consider condemnation of the structure.
<input type="checkbox"/>	_____	10. Photograph posted sign.
<input type="checkbox"/>	_____	11. Prepare information packet for each City Council member, plus one each for Mayor & City Attorney consisting of: <input type="checkbox"/> a. Location map <input type="checkbox"/> b. Photographs of the structure <input type="checkbox"/> c. Inspection report <input type="checkbox"/> d. Pre-condemnation notice <input type="checkbox"/> e. Condemnation resolution

- Links
- [Home](#)
 - [My Account](#)
 - [Contact Us](#)
 - [Help](#)

PARCEL DETAILS



Free Public Search
Sponsored By:
Craighead County
Hannah Towell
Craighead County Assessor

[New Search](#) [Search Results](#)

- New Users
- [About our Service](#)
 - [Account Signup](#)
 - [Test Drive](#)

What do these
OBYI
abbreviations
mean?



Basic Information

Parcel Number: 01-144352-00700
County Name: Craighead County
Ownership Information: HEATH JAMES & SHARLOT
 5446 E NETTLETON
 JONESBORO, AR
[Map This Address](#)
Billing Information : HEATH JAMES OR SHARLET
 5603 SLIMBRIDGE
 JONESBORO AR 72401
Total Acres: 3.00
Timber Acres: 0.00
Sec-Twp-Rng: 35-14-04
Lot/Block: /
Subdivision:
Legal Description: EXC RY RW NE PT NE NW
School District: NE JB NETTLETON CITY
Improvement Districts: Drainage District 20
Homestead Parcel?: No
Tax Status: Taxable
Over 65?: No

Land Information

Land Divisions:	Land Type	Quantity	Front Width	Rear Width	Depth 1	Depth 2	Quarter
	RESHS	3.00 acres [87,120 sqft]					NW

Valuation Information

	Appraised	Assessed
Land:	20,000	4,000
Improvements:	24,600	4,920
Total Value:	44,600	8,920
Taxable Value:		8,920
Millage:		0.04805
Estimated Taxes [?]:		\$428.61
Assessment Year:		2012

Sales History

Date	Price	Grantor	Grantee	Book	Page	Deed Type
6/3/2015	0	COMMISSIONER OF STATE LANDS	HEATH JAMES & SHARLOT	JB2015R	008283	RD(REDEMPTION DEED)
4/21/2011	0	STATE LAND COMMISSIONER	HEATH JAMES & SHARLOT	JB2011R	006320	RD(REDEMPTION DEED)
7/26/2004	0	COMMISSIONER	HEATH	676	756	RD(REDEMPTION DEED)
3/17/2004	0		CORRECTION CERTIFICATE	666	507	MISC(OTHER)
5/28/1996	10,000	HEATH	HEATH	504	192	WD(WARRANTY DEED)

Improvement Information

Residential Improvements

Residential Improvement #1



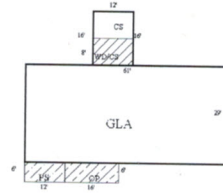

Build by Area 17/20/2015

Living Area 1st Floor 1,769
 Living Area 2nd Floor 0
 Living Area Total SF 1,769

Basement Unfinished 0
 Basement Finished w/Partitions 0
 Basement Finished w/o Partitions 0
 Basement Total SF 0

Occupancy Type: Single Family
Grade: D5+10
Story Height: 1 Story
Year Built: Year Built Not Available
Effective Age: 25
Construction Type: Masonry
Roof Type: Asphalt
Heat / AC: None
Fireplace: 0
Bathrooms: 1 full 0 half
Foundation Type: Closed Piers
Floor Type: Wood Subfloor
Floor Covering: carpet, 1,769 sq ft

Additive Items:

Additive Item	Quantity	Size	Description
OP	96		OPEN PORCH
CS	192		STANDARD CONCRETE
PS	72		PATIO SLAB

Outbuildings / Yard Improvements:

OBYI Item	Quantity	Size	Description
FLAT A/G NCV	0		
FLAT OB	1		
FLAT STORM SHELTER	1		
FLAT WD	0		

[New Search](#)

[Search Results](#)



DEPARTMENT OF INSPECTION AND CODE ENFORCEMENT

RESIDENTIAL BUILDING INSPECTION REPORT

DATE OF INSPECTION:	6-24-15					
PROPERTY ADDRESS:	5446 E. Nettleton					
PROPERTY OWNER:	James Heath					
OCCUPIED:	YES NO XX					
BUILDING ELEMENT	1 thru 5 CONDITION					NOTES & COMMENTS
	VERY POOR				VERY GOOD	
Foundation Type: Piers Solid Slab			3			Holes in floor
Front Porch Type: Wood Concrete			3			Concrete
Exterior Doors and Windows Type: Wood Vinyl Aluminum	5					Doors are all missing
Roof Underlay Type: OSB/ Plwood 1x6 metal				2		Roof was in good shape
Roof Surface Type: Metal 3-Tab Shingles Dimensional Shingles				2		Roof was in good shape
Chimney						N/A
Siding Type: Wood Lap Vinyl Masonite Aluminum			3 3 3			Siding needs to be replaced
Fascia and Trim Type Wood Vinyl Coil			3			Rotted and needs replaced
Interior Doors Type: Hollow Wood Solid Wood			3			The ones that were there was in good shape

Interior Walls Type Wood Frame Metal Frame Sheetrock Stucco			3			All is in need of repair
Ceilings Type: Sheetrock Stucco Ceiling Tile	5					Most had been removed , needs replaced
Flooring Underlay Type: 1x6 center match OSB Plywood			4			Holes in floor throughout the house
Flooring Surfaces Type: Carpet Linoleum Hard Wood Vinyl			4 4 4 4			All floor coverings need to be replaced
Electrical	5					Not to code
Heating	5					Not to code
Plumbing	5					Not to code

In my opinion, this structure		is	XX	is not	Suitable for human habitation.
In my opinion this structure		is	XX	is not	Physically feasible for rehabilitation.
In my opinion, this structure		is	XX	is not	Economically feasible for rehabilitation.
In my opinion, this structure	XX	is		is not	A public safety hazard and should be condemned immediately.

EMERGENCY ACTION IS WARRANTED: YES XX NO
HOUSE WAS NOT SECURED AT TIME OF INSPECTION

Tim Renshaw, Chief Building Inspector					Other Signature
					







Server Error

The server encountered a temporary error and could not complete your request.

Please [try again](#) in 30 seconds.



Vector Disease Control, Inc.

Mosquito Surveillance and Control Report

for the

City of Jonesboro

July 2015

2221 N. Church St. Jonesboro, AR 72401

T-870.933.6939 F- 870.933.0122

www.vdci.net





City of Jonesboro Activity Report

July 2015

Vector Disease Control, Inc. (VDCI) provides a proven, scientific approach to mosquito control for the city of Jonesboro. VDCI's operations include larval and adult mosquito surveillance followed by the application of larvicides and adulticides. In addition, our office responds to service requests from the public.

Mosquito Surveillance

VDCI has utilized a total of thirteen (13) New Jersey light traps placed in residential and recreational areas throughout Jonesboro during this reporting period. These traps collected an average of 31.4 mosquitoes per trap night (2,043 total mosquitoes) during this time. There have been a total of 2 mosquito species collected, with *Anopheles quadrimaculatus* being the most predominant species.

Larval Control Activity

Permanent water, flood water, artificial containers, and drainage system sites are inspected for larval mosquito breeding on a regular basis. In total, 8 site inspections found 0 sites with no presence of mosquito larvae. As a result of these inspections no Granular BTI Aquabac 200G was applied to these mosquito breeding sites. Additionally, VDCI is continuing to eliminate breeding habitats for artificial container mosquitoes by targeting bird baths, buckets, tires, etc.

*Report***ADULT MOSQUITO CONTROL ACTIVITY**

In response to community events and mosquito surveillance data, VDCI applied adulticide (23) truck night for this reporting period. All adulticide ULV applications were made with truck-mounted ULV units equipped with GPS-enabled monitors. During this report period, a total of 7,248.9 spray miles (57,703.3 acres) were treated with a total of 531.2 gallons of adulticide in residential and recreational areas. In addition to routine truck spraying, VDCI has responded to 181 service request and adulticided all parks and special events during this month.

Summary

During this reporting period, VDCI has continued to provide exceptional control of larval and adult mosquito populations. VDCI will remain diligent in our surveillance and control activities to prevent a significant increase in the mosquito population. Based on recent weather conditions VDCI expects the trend of routine adulticiding and larviciding to continue. However, if VDCI detects a significant rise in the mosquito population we will increase larval and adult control. As always, VDCI welcomes residents with any mosquito-related questions or concerns to contact VDCI's Jonesboro office directly at 870.933.6939.



Adult Mosquito Surveillance Report

Start Date: 7/1/2015

End Date: 7/31/2015

Jonesboro

Trap Location	Date Trap Set	Trap Type	Mosquito Species	No. Collected
Treatment Area 1 Collections				
Arrow Head Road	7/9/2015	NJ Light Trap	<i>Anopheles quadrimaculatus</i>	23
			<i>Psorophora columbiae</i>	4
Arrow Head Road	7/17/2015	NJ Light Trap	<i>Anopheles quadrimaculatus</i>	11
			<i>Psorophora columbiae</i>	29
Arrow Head Road	7/22/2015	NJ Light Trap	<i>Anopheles quadrimaculatus</i>	29
Arrow Head Road	7/29/2015	NJ Light Trap	<i>Anopheles quadrimaculatus</i>	27
			<i>Psorophora columbiae</i>	4
Trap Total				127 (Avg. 31.8)
Arrowhead Rd.	7/7/2015	NJ Light Trap	<i>Anopheles quadrimaculatus</i>	16
			<i>Psorophora columbiae</i>	6
Trap Total				22 (Avg. 22)
Shady Lane	7/7/2015	NJ Light Trap	<i>Anopheles quadrimaculatus</i>	34
			<i>Psorophora columbiae</i>	20
Shady Lane	7/9/2015	NJ Light Trap	<i>Anopheles quadrimaculatus</i>	36
			<i>Psorophora columbiae</i>	4
Shady Lane	7/17/2015	NJ Light Trap	<i>Anopheles quadrimaculatus</i>	83
			<i>Psorophora columbiae</i>	26
Shady Lane	7/22/2015	NJ Light Trap	<i>Anopheles quadrimaculatus</i>	48
			<i>Psorophora columbiae</i>	2
Shady Lane	7/29/2015	NJ Light Trap	<i>Anopheles quadrimaculatus</i>	68
			<i>Psorophora columbiae</i>	8
Trap Total				329 (Avg. 65.8)
Treatment Area 2 Collections				
Strawfloor	7/9/2015	NJ Light Trap	<i>Anopheles quadrimaculatus</i>	22
			<i>Psorophora columbiae</i>	1
Strawfloor	7/17/2015	NJ Light Trap	<i>Anopheles quadrimaculatus</i>	29
			<i>Psorophora columbiae</i>	15
Strawfloor	7/22/2015	NJ Light Trap	<i>Anopheles quadrimaculatus</i>	50
			<i>Psorophora columbiae</i>	4

Vector Disease Control International
 2221 N. Church Street
 Jonesboro, AR 72402
 800-413-4445

Trap Location	Date Trap Set	Trap Type	Mosquito Species	No. Collected
Strawfloor	7/29/2015	NJ Light Trap	<i>Anopheles quadrimaculatus</i>	32
			<i>Psorophora columbiae</i>	6
				Trap Total 159 (Avg. 39.8)
Strawfloor Trap	7/7/2015	NJ Light Trap	<i>Anopheles quadrimaculatus</i>	43
			<i>Psorophora columbiae</i>	17
				Trap Total 60 (Avg. 60)

Treatment Area 3 Collections

Ridge Pointe	7/2/2015	NJ Light Trap	<i>Anopheles quadrimaculatus</i>	36
			<i>Psorophora columbiae</i>	1
Ridge Pointe	7/9/2015	NJ Light Trap	<i>Anopheles quadrimaculatus</i>	37
			<i>Psorophora columbiae</i>	4
Ridge Pointe	7/17/2015	NJ Light Trap	<i>Anopheles quadrimaculatus</i>	23
			<i>Psorophora columbiae</i>	4
Ridge Pointe	7/22/2015	NJ Light Trap	<i>Anopheles quadrimaculatus</i>	41
			<i>Psorophora columbiae</i>	4
Ridge Pointe	7/29/2015	NJ Light Trap	<i>Anopheles quadrimaculatus</i>	52
			<i>Psorophora columbiae</i>	2
				Trap Total 204 (Avg. 40.8)

Treatment Area 4 Collections

Part Ridge	7/2/2015	NJ Light Trap	<i>Wet</i>	0
Part Ridge	7/9/2015	NJ Light Trap	<i>Anopheles quadrimaculatus</i>	14
			<i>Psorophora columbiae</i>	4
Part Ridge	7/17/2015	NJ Light Trap	<i>Anopheles quadrimaculatus</i>	26
			<i>Psorophora columbiae</i>	5
Part Ridge	7/22/2015	NJ Light Trap	<i>Anopheles quadrimaculatus</i>	44
Part Ridge	7/29/2015	NJ Light Trap	<i>Anopheles quadrimaculatus</i>	24
			<i>Psorophora columbiae</i>	2
				Trap Total 119 (Avg. 23.8)

Treatment Area 5 Collections

Derby Dr.	7/2/2015	NJ Light Trap	<i>Anopheles quadrimaculatus</i>	7
Derby Dr.	7/22/2015	NJ Light Trap	<i>Anopheles quadrimaculatus</i>	22
			<i>Psorophora columbiae</i>	1
				Trap Total 30 (Avg. 15)

Trap Location	Date Trap Set	Trap Type	Mosquito Species	No. Collected
Derby Drive	7/9/2015	NJ Light Trap	<i>Anopheles quadrimaculatus</i>	4
			<i>Psorophora columbiae</i>	1
Derby Drive	7/17/2015	NJ Light Trap	<i>Anopheles quadrimaculatus</i>	25
			<i>Psorophora columbiae</i>	2
Trap Total				32 (Avg. 16)
Derby Road	7/29/2015	NJ Light Trap	<i>Anopheles quadrimaculatus</i>	17
			<i>Psorophora columbiae</i>	4
Trap Total				21 (Avg. 21)
Frog Pond	7/2/2015	NJ Light Trap	<i>Anopheles quadrimaculatus</i>	2
			<i>Psorophora columbiae</i>	2
Frog Pond	7/9/2015	NJ Light Trap	<i>Anopheles quadrimaculatus</i>	5
			<i>Psorophora columbiae</i>	2
Frog Pond	7/17/2015	NJ Light Trap	<i>Anopheles quadrimaculatus</i>	17
Frog Pond	7/22/2015	NJ Light Trap	<i>Anopheles quadrimaculatus</i>	24
			<i>Psorophora columbiae</i>	2
Frog Pond	7/29/2015	NJ Light Trap	<i>Anopheles quadrimaculatus</i>	12
			<i>Psorophora columbiae</i>	14
Trap Total				80 (Avg. 16)

Treatment Area 6 Collections

Oakhill	7/7/2015	NJ Light Trap	<i>Anopheles quadrimaculatus</i>	23
			<i>Psorophora columbiae</i>	6
Oakhill	7/9/2015	NJ Light Trap	<i>Anopheles quadrimaculatus</i>	38
			<i>Psorophora columbiae</i>	0
Oakhill	7/17/2015	NJ Light Trap	<i>Anopheles quadrimaculatus</i>	17
			<i>Psorophora columbiae</i>	6
Oakhill	7/22/2015	NJ Light Trap	<i>Anopheles quadrimaculatus</i>	38
			<i>Psorophora columbiae</i>	6
Oakhill	7/29/2015	NJ Light Trap	<i>Anopheles quadrimaculatus</i>	17
			<i>Psorophora columbiae</i>	1
Trap Total				152 (Avg. 30.4)
Pleasant View	7/7/2015	NJ Light Trap	<i>Anopheles quadrimaculatus</i>	9
			<i>Psorophora columbiae</i>	2
Pleasant View	7/9/2015	NJ Light Trap	<i>Anopheles quadrimaculatus</i>	30
			<i>Psorophora columbiae</i>	2
Pleasant View	7/17/2015	NJ Light Trap	<i>Anopheles quadrimaculatus</i>	23

Trap Location	Date Trap Set	Trap Type	Mosquito Species	No. Collected
Pleasant View	7/17/2015	NJ Light Trap	<i>Psorophora columbiae</i>	4
Pleasant View	7/22/2015	NJ Light Trap	<i>Anopheles quadrimaculatus</i>	22
			<i>Psorophora columbiae</i>	2
Pleasant View	7/29/2015	NJ Light Trap	<i>Anopheles quadrimaculatus</i>	22
			<i>Psorophora columbiae</i>	2
Trap Total				118 (Avg. 23.6)

Treatment Area 8 Collections

Briarcrest	7/2/2015	NJ Light Trap	<i>Anopheles quadrimaculatus</i>	15
			<i>Psorophora columbiae</i>	2
Briarcrest	7/9/2015	NJ Light Trap	<i>Anopheles quadrimaculatus</i>	17
			<i>Psorophora columbiae</i>	2
Briarcrest	7/17/2015	NJ Light Trap	<i>Anopheles quadrimaculatus</i>	48
			<i>Psorophora columbiae</i>	3
Briarcrest	7/22/2015	NJ Light Trap	<i>Anopheles quadrimaculatus</i>	26
Briarcrest	7/29/2015	NJ Light Trap	<i>Anopheles quadrimaculatus</i>	8
Trap Total				121 (Avg. 24.2)
Matthew	7/7/2015	NJ Light Trap	<i>Anopheles quadrimaculatus</i>	78
			<i>Psorophora columbiae</i>	8
Matthew	7/9/2015	NJ Light Trap	<i>Anopheles quadrimaculatus</i>	54
			<i>Psorophora columbiae</i>	0
Matthew	7/17/2015	NJ Light Trap	<i>Anopheles quadrimaculatus</i>	74
			<i>Psorophora columbiae</i>	8
Matthew	7/22/2015	NJ Light Trap	<i>Anopheles quadrimaculatus</i>	51
			<i>Psorophora columbiae</i>	4
Matthew	7/29/2015	NJ Light Trap	<i>Anopheles quadrimaculatus</i>	12
Trap Total				289 (Avg. 57.8)

Treatment Area 9 Collections

Cottage Home Rd.	7/2/2015	NJ Light Trap	<i>Anopheles quadrimaculatus</i>	12
			<i>Psorophora columbiae</i>	2
Trap Total				14 (Avg. 14)
Cottage Home Road	7/9/2015	NJ Light Trap	<i>Anopheles quadrimaculatus</i>	15
			<i>Psorophora columbiae</i>	5
Cottage Home Road	7/17/2015	NJ Light Trap	<i>Anopheles quadrimaculatus</i>	22
			<i>Psorophora columbiae</i>	1

Trap Location	Date Trap Set	Trap Type	Mosquito Species	No. Collected
Cottage Home Road	7/22/2015	NJ Light Trap	<i>Anopheles quadrimaculatus</i>	25
			<i>Psorophora columbiae</i>	2
Cottage Home Road	7/29/2015	NJ Light Trap	<i>Anopheles quadrimaculatus</i>	16
			<i>Psorophora columbiae</i>	12
Trap Total				98 (Avg. 24.5)

Treatment Area 10 Collections

Quail Ridge	7/2/2015	NJ Light Trap	<i>Anopheles quadrimaculatus</i>	14
			<i>Psorophora columbiae</i>	2
Quail Ridge	7/9/2015	NJ Light Trap	<i>Anopheles quadrimaculatus</i>	27
			<i>Psorophora columbiae</i>	2
Quail Ridge	7/17/2015	NJ Light Trap	<i>Anopheles quadrimaculatus</i>	12
Quail Ridge	7/22/2015	NJ Light Trap	No Mosquitoes	0
Quail Ridge	7/29/2015	NJ Light Trap	<i>Anopheles quadrimaculatus</i>	11
Trap Total				68 (Avg. 13.6)

Overall Trap Total 2,043
Overall Trap Average 31.4



Service Request Larvicide Applications

Start Date: 7/1/2015

End Date: 7/31/2015

Jonesboro

Date	Location	Habitat	Larvicide	Amount Applied (ounces)	Area Treated (sq ft)
Treatment Area 0 Applications					
7/3/2015	3215 Southwest Drive			0.00	0.0
	908 N. Caraway			0.00	0.0
	3015 Parkwood Road			0.00	0.0
	604 Mardis Drive			0.00	0.0
7/10/2015				0.00	0.0
7/8/2015	4004 Mardis Wood Drive			0.00	0.0
7/9/2015	971 Links Drive Apt 1			0.00	0.0
	3201 Prarie Drive			0.00	0.0
7/15/2015	2510 Ridgepointe Drive			0.00	0.0
7/17/2015	128 N. Bridge			0.00	0.0
	129 N. Bridge			0.00	0.0
				Total Applied:	0.00
					0.0 acres
				Total Larvicide Applied in Zone 0:	0.00
					0.0 acres
Treatment Area 1 Applications					
7/6/2015	4303 Stonebrook			0.00	0.0
7/13/2015	106 Hickox Drive			0.00	0.0
7/16/2015	214 Purnell Lane			0.00	0.0
7/17/2015	1426 S. Madison			0.00	0.0
7/20/2015	2410 Etter Hill Road			0.00	0.0

Vector Disease Control International
2221 N. Church Street
Jonesboro, AR 72402
800-413-4445

Date	Location	Habitat	Larvicide	Amount Applied (ounces)	Area Treated (sq ft)
				<i>Total Applied:</i>	0.00 0.0 acres
				<i>Total Larvicide Applied in Zone 1:</i>	0.00 0.0 acres
Treatment Area 2 Applications					
7/2/2015	2011 Paula			0.00	0.0
7/3/2015	1401 Twin Oaks			0.00	0.0
	534 W. Washington			0.00	0.0
7/6/2015	625 Merriell Drive			0.00	0.0
7/7/2015	1815 Broadmoore Road			0.00	0.0
7/8/2015	715 West Washington			0.00	0.0
7/9/2015	2200 Twin Oaks			0.00	0.0
	2000 Block Mt Vernon			0.00	0.0
	Monroest Drive			0.00	0.0
7/10/2015	1812 Kenwood			0.00	0.0
	710 Melton			0.00	0.0
7/13/2015	1833 Rich Road			0.00	0.0
	1200 Owens			0.00	0.0
7/9/2015	1917 W. Nettleton			0.00	0.0
7/15/2015	1303 Dupwe Drive			0.00	0.0
7/13/2015	1601 James Street			0.00	0.0
7/14/2015	929 Park Ave.			0.00	0.0
7/16/2015	816 Craighead Road			0.00	0.0
7/14/2015	1601 James Street			0.00	0.0
7/15/2015	816 Craighead Road			0.00	0.0
7/15/2015	1601 James St			0.00	0.0

Date	Location	Habitat	Larvicide	Amount Applied (ounces)	Area Treated (sq ft)
7/23/2015	1911 Elderado			0.00	0.0
7/27/2015	1815 Broadmoar Road			0.00	0.0
	1656 West Matthews			0.00	0.0
7/28/2015	2104 Munos Lane	Pool		0.00	0.0
7/30/2015	2416 Skyline Point			0.00	0.0
				Total Applied:	0.00 0.0 acres
				Total Larvicide Applied in Zone 2:	0.00 0.0 acres
Treatment Area 3 Applications					
7/2/2015	6034 Prarie			0.00	0.0
7/3/2015	3729 Riviera Drive			0.00	0.0
7/6/2015	3003 Sloan Circle			0.00	0.0
7/8/2015	3729 Riviera Drive			0.00	0.0
7/8/2015				0.00	0.0
7/9/2015	3705 Woodsprings Road			0.00	0.0
7/13/2015	1711 Georgia Drive			0.00	0.0
	1602 Frierson Street			0.00	0.0
	506 Wilson			0.00	0.0
7/15/2015	1815 Broadmore			0.00	0.0
7/13/2015	3205 Strawfloor			0.00	0.0
7/15/2015	4121 Damron Drive			0.00	0.0
7/23/2015	2510 Ridgepoint Drive			0.00	0.0
7/29/2015	3205 Strawfloor Drive			0.00	0.0
				Total Applied:	0.00 0.0 acres
				Total Larvicide Applied in Zone 3:	0.00 0.0 acres

Vector Disease Control International
2221 N. Church Street
Jonesboro, AR 72402
800-413-4445

Date	Location	Habitat	Larvicide	Amount Applied (ounces)	Area Treated (sq ft)
Treatment Area 4 Applications					
7/29/2015	1489 Sullivan Circle			0.00	0.0
7/1/2015	717 Mardis Dr.			0.00	0.0
7/1/2015	500 Mardis Dr.			0.00	0.0
7/6/2015	618 Shadow Lane			0.00	0.0
7/3/2015	717 Mardis Drive			0.00	0.0
	608 Mardis Drive	Ditch		0.00	0.5
7/6/2015	820 W. Strawn Ave			0.00	0.0
7/3/2015	701 Mardis Drive	Ditch		0.00	0.5
7/6/2015	3204 Rhonda Drive			0.00	0.0
7/7/2015	501 Mardis Drive			0.00	0.0
7/6/2015	4303 Mt. Carmel			0.00	0.0
7/9/2015	2011 South Culberhouse			0.00	0.0
7/8/2015	1421 Curtis Road			0.00	0.0
	813 Sherwood Oaks			0.00	0.0
7/9/2015	5002 Mt. Carmel Road			0.00	0.0
7/9/2015	3720 Renee Drive			0.00	0.0
7/15/2015	717 Morningview Drive			0.00	0.0
7/17/2015	4904 E. Highland Drive			0.00	0.0
7/16/2015	813 Sherwood Oaks Lane			0.00	0.0
7/17/2015	808 Sherwood Oaks Lane			0.00	0.0
7/20/2015	816 Craighead Road			0.00	0.0
7/23/2015	816 Craighead Road			0.00	0.0

Date	Location	Habitat	Larvicide	Amount Applied (ounces)	Area Treated (sq ft)
7/27/2015	4910 South Culoberhouse			0.00	0.0
7/28/2015	4012 Mardis Wood Drive			0.00	0.0
	4910 South Culberhouse			0.00	0.0
Total Applied:				0.00	1.0 0.0 acres
Total Larvicide Applied in Zone 4:				0.00	1.0 0.0 acres
Treatment Area 5 Applications					
7/1/2015	6610 Wood Acres Cove			0.00	0.0
7/2/2015	3203			0.00	0.0
	5116 South Caraway Rd.			0.00	0.0
	3207 Frog Pond Rd.			0.00	0.0
7/6/2015	906 Oakland Dr.			0.00	0.0
7/7/2015	100 Grayson Drive			0.00	0.0
7/6/2015	604 Mardis	Storm Cellar		0.00	0.0
7/7/2015	1801 Pine Valley Lane			0.00	0.0
7/6/2015	4801 Lonoke	Ditch		0.00	0.0
7/8/2015	5600 Summer Place			0.00	0.0
	6617 S. Caraway Road			0.00	0.0
	2103 W. Parker Road			0.00	0.0
7/14/2015	516 Mardis			0.00	0.0
7/14/2015	504 Mardis			0.00	0.0
7/17/2015	Watkins Grove			0.00	0.0
7/17/2015	6005 Crowley's Ridge			0.00	0.0
7/23/2015	4012 Mardis Wood Dr.			0.00	0.0

Date	Location	Habitat	Larvicide	Amount Applied (ounces)	Area Treated (sq ft)
7/21/2015	401 Mardis Dr.			0.00	0.0
				<i>Total Applied:</i>	0.00 0.0 acres
				<i>Total Larvicide Applied in Zone 5:</i>	0.00 0.0 acres

Treatment Area 6 Applications

7/6/2015	5925 Megan Dr.			0.00	0.0
7/6/2015	312 Marzee Ann Drive			0.00	0.0
7/7/2015	3529 Barbara Ann			0.00	0.0
	1002 Timberley			0.00	0.0
	210 Cater Drive			0.00	0.0
	104 Lake Drive			0.00	0.0
7/9/2015	Greenway Lane			0.00	0.0
7/9/2015	2600 Alumni ASU Stadium			0.00	0.0
7/10/2015	3705 Blue Ridge Cir			0.00	0.0
7/14/2015	5707 Pacific Road			0.00	0.0
7/13/2015	5019 Lynette Drive			0.00	0.0
	1910 Disciple			0.00	0.0
7/14/2015	1910 Disciple			0.00	0.0
7/16/2015	3702 Pleasant View Drive			0.00	0.0
7/15/2015	1910 Disciple Drive			0.00	0.0
7/16/2015	1910 Disciple Drive			0.00	0.0
7/23/2015	243 Sundown Lane			0.00	0.0
7/27/2015	3705 Blue Ridge Circle			0.00	0.0
7/28/2015	5206 Terra Dr.			0.00	0.0

Date	Location	Habitat	Larvicide	Amount Applied (ounces)	Area Treated (sq ft)
7/29/2015	2024 Greenway Lane			0.00	0.0
7/28/2015	516 Brittney Lane			0.00	0.0
				Total Applied:	0.00 0.0 acres
				Total Larvicide Applied in Zone 6:	0.00 0.0 acres
Treatment Area 7 Applications					
7/3/2015	1600 Block Tanglewood			0.00	0.0
7/9/2015	209 Spruce			0.00	0.0
7/21/2015	3832 S. Culberhouse			0.00	0.0
7/21/2015	1201 French St.			0.00	0.0
				Total Applied:	0.00 0.0 acres
				Total Larvicide Applied in Zone 7:	0.00 0.0 acres
Treatment Area 8 Applications					
7/2/2015	Osler Dr.			0.00	0.0
	2906 Bermuda			0.00	0.0
7/3/2015	602 Wilkins			0.00	0.0
7/6/2015	107 State St.			0.00	0.0
7/8/2015	Fleming Drive			0.00	0.0
	600 & 602 Wilkins			0.00	0.0
	600 Wilkins			0.00	0.0
	305 Concord Street			0.00	0.0
	613 Center Grove Circle			0.00	0.0
	1506 S. Church			0.00	0.0
7/7/2015	1819 Mezler Lane			0.00	0.0
7/9/2015	2504 Rosewood Circle			0.00	0.0

Date	Location	Habitat	Larvicide	Amount Applied (ounces)	Area Treated (sq ft)
7/9/2015	2109 Fowler Ave.			0.00	0.0
7/8/2015	1100 Lakeshore Drive			0.00	0.0
7/10/2015				0.00	0.0
7/9/2015	2400 Fowler Drive			0.00	0.0
7/10/2015	1301 Aggie Road			0.00	0.0
	1113 Wilkins			0.00	0.0
7/9/2015	1301 Aggie Road			0.00	0.0
7/10/2015	1111 Owens			0.00	0.0
7/10/2015	1002 Lake Shore Drive			0.00	0.0
7/14/2015	1415 Hidden Cove			0.00	0.0
7/13/2015	1401 Jefferson			0.00	0.0
7/14/2015	1102 Terrace Court			0.00	0.0
7/17/2015	1001 Merrywood			0.00	0.0
7/15/2015	2528 S. Caraway Road			0.00	0.0
	1415 Hidden Cove			0.00	0.0
7/16/2015	1401 Fairway Drive			0.00	0.0
7/16/2015	203 Windover			0.00	0.0
7/17/2015	204 Maurita			0.00	0.0
7/16/2015	1201 Fleming Ave			0.00	0.0
7/23/2015	602 Wilkins			0.00	0.0
7/23/2015	3707 S. Caraway Road			0.00	0.0
7/28/2015	3707 S. Caraway Rd.			0.00	0.0
	623 Cate Ave.			0.00	0.0
7/29/2015	3707 S. Caraway Road			0.00	0.0

Date	Location	Habitat	Larvicide	Amount Applied (ounces)	Area Treated (sq ft)
7/29/2015	1201 Fleming Ave			0.00	0.0
				<i>Total Applied:</i>	0.00 0.0 acres
				<i>Total Larvicide Applied in Zone 8:</i>	0.00 0.0 acres
Treatment Area 9 Applications					
7/7/2015	4708 Krueger Drive			0.00	0.0
7/9/2015	1003 N. Commerce			0.00	0.0
7/10/2015	2800 Nestle Way			0.00	0.0
	900 Katheleen			0.00	0.0
7/27/2015	4708 Samantha Ave			0.00	0.0
	1900 Kathleen			0.00	0.0
				<i>Total Applied:</i>	0.00 0.0 acres
				<i>Total Larvicide Applied in Zone 9:</i>	0.00 0.0 acres
Treatment Area 10 Applications					
7/1/2015	4624 Summit Ridge Dr.			0.00	0.0
7/3/2015	3215 Southwest Drive			0.00	0.0
7/7/2015	1602 Pear Tree			0.00	0.0
7/6/2015	5303 SW Drive			0.00	0.0
7/8/2015	4308 Kellers Chapel Road			0.00	0.0
	3106 Woodsprings			0.00	0.0
7/10/2015	4123 Friendly Hope Road			0.00	0.0
7/10/2015	3106 Aspen Drive			0.00	0.0
	2037 Jamestown Drive			0.00	0.0
7/9/2015	2011 Paula Drive			0.00	0.0

Date	Location	Habitat	Larvicide	Amount Applied (ounces)	Area Treated (sq ft)
7/10/2015	6034 Wisteria Lane			0.00	0.0
	5629 Windsong			0.00	0.0
7/10/2015	5303 Southwest Drive			0.00	0.0
	4127 Friendly Hope Road			0.00	0.0
7/13/2015	2300 JD Drive			0.00	0.0
7/13/2015	2100 Valley View Drive			0.00	0.0
7/21/2015	3602 Friendship circle			0.00	0.0
7/21/2015	5404 Deerfield			0.00	0.0
7/29/2015	4524 Kalli Drive			0.00	0.0
Total Applied:				0.00	0.0 0.0 acres
Total Larvicide Applied in Zone 10:				0.00	0.0 0.0 acres
Treatment Area 11 Applications					
7/7/2015	3014 B. Pinefield Cove			0.00	0.0
	2307 Sutton Drive			0.00	0.0
7/9/2015	2307 Sutton			0.00	0.0
7/10/2015	1324 Oakdale Street			0.00	0.0
7/10/2015	3700 Fielder Drive			0.00	0.0
7/14/2015	1327 Olive			0.00	0.0
7/20/2015	Blue Ridge Circle			0.00	0.0
	Blue Ridge Circle			0.00	0.0
Total Applied:				0.00	0.0 0.0 acres
Total Larvicide Applied in Zone 11:				0.00	0.0 0.0 acres
Overall Total Ounces Applied				0.00	1.0 0.0 acres



Larval Surveillance Data

Start Date: 7/1/2015

End Date: 7/31/2015

Jonesboro

Date	Location	Habitat	No. Dipped	Larvicided	Mosquito Species	No. ID'd
Treatment Area Sites Inspected						
7/17/2015	2210 Mary Jane	Ditch	0	No		
	2400 Mary Jane	Ditch	0	No		
	2505 Fairfield	Ditch	0	No		
	3514 Race	Ditch	0	No		
Total Sites Inspected in Zone : 4						
Treatment Area 11 Sites Inspected						
7/17/2015	2212 Parkside	Ditch	0	No		
	3216 Parkwood	Ditch	0	No		
	Earheart Lane	Ditch	0	No		
	Neil Drive	Ditch	0	No		
Total Sites Inspected in Zone 11: 4						



Service Request Adulticide Applications

Start Date: 7/1/2015

End Date: 7/31/2015

Jonesboro

Date	Location	Chemical	Mix Ratio	Amount Applied	Area Treated
Treatment Area 0 Applications					
7/3/2015				0.0	0.00 acres
				<i>Total Applied:</i>	0.0
				(0.0 gals)	0.00 acres
7/3/2015	604 Mardis Drive	Kontrol 31-67 (73748-6)	1-4	64.0	1.00 acres
7/3/2015	908 N. Caraway	Kontrol 31-67 (73748-6)	1-4	24.0	2.00 acres
7/3/2015	3015 Parkwood Road	Kontrol 31-67 (73748-6)	1-4	184.0	5.00 acres
7/3/2015	3215 Southwest Drive	Kontrol 31-67 (73748-6)	1-4	32.0	1.00 acres
7/8/2015	3201 Prarie Drive	Kontrol 31-67 (73748-6)	1-4	48.0	0.00 acres
7/8/2015	971 Links Drive Apt 1	Kontrol 31-67 (73748-6)	1-4	24.0	0.25 acres
7/8/2015	4004 Mardis Wood Drive	Kontrol 31-67 (73748-6)	1-4	72.0	0.50 acres
				<i>Total Kontrol 31-67 Applied:</i>	448.0
				(3.5 gals)	9.75 acres
7/15/2015	2510 Ridgepointe Drive	Permanone 31-66 (432-1250)	1-3	120.0	500.00 acres
7/17/2015	129 N. Bridge	Permanone 31-66 (432-1250)	1-3	0.0	0.50 acres
7/17/2015	128 N. Bridge	Permanone 31-66 (432-1250)	1-3	0.0	0.50 acres
				<i>Total Permanone 31-66 Applied:</i>	120.0
				(0.9 gals)	501.00 acres
Treatment Area 1 Applications					
7/3/2015	4303 Stonebrook	Kontrol 31-67 (73748-6)	1:4	24.0	1.00 acres
				<i>Total Kontrol 31-67 Applied:</i>	24.0
				(0.2 gals)	1.00 acres
7/10/2015	106 Hickox Drive	Permanone 31-66 (432-1250)	1-3	0.0	1.00 acres
7/13/2015	214 Purnell Lane	Permanone 31-66 (432-1250)	1-3	120.0	0.50 acres

Vector Disease Control International
 2221 N. Church Street
 Jonesboro, AR 72402
 800-413-4445

Date	Location	Chemical	Mix Ratio	Amount Applied	Area Treated
7/16/2015	1426 S. Madison	Permanone 31-66 (432-1250)	1-3	0.0	0.33 acres
7/17/2015	2410 Etter Hill Road	Permanone 31-66 (432-1250)	1-3	30.0	5.00 acres
Total Permanone 31-66 Applied:				150.0 <i>(1.2 gals)</i>	6.83 acres
Treatment Area 2 Applications					
7/28/2015	2104 Munos Lane			0.0	0.00 acres
				Total Applied:	0.0 <i>(0.0 gals)</i>
7/2/2015	2011 Paula	Kontrol 30-30 (73748-5)	1:4	64.0	0.50 acres
Total Kontrol 30-30 Applied:				64.0 <i>(0.5 gals)</i>	0.50 acres
7/3/2015	534 W. Washington	Kontrol 31-67 (73748-6)	1:4	16.0	1.00 acres
7/6/2015	625 Merriell Drive	Kontrol 31-67 (73748-6)	1-4	24.0	1.00 acres
7/6/2015	1815 Broadmoore Road	Kontrol 31-67 (73748-6)	1-4	48.0	0.25 acres
7/7/2015	715 West Washington	Kontrol 31-67 (73748-6)	1-4	16.0	1.00 acres
7/8/2015	Monroest Drive	Kontrol 31-67 (73748-6)	1-4	56.0	109.09 acres
7/8/2015	2200 Twin Oaks	Kontrol 31-67 (73748-6)	1-4	8.0	3.00 acres
7/8/2015	2000 Block Mt Vernon	Kontrol 31-67 (73748-6)	1-4	16.0	1.00 acres
7/9/2015	710 Melton	Kontrol 31-67 (73748-6)	1-4	16.0	1.00 acres
7/9/2015	1812 Kenwood	Kontrol 31-67 (73748-6)	1-4	64.0	0.50 acres
7/10/2015	1917 W. Nettleton	Kontrol 31-67 (73748-6)	1-4	24.0	0.25 acres
7/13/2015	1601 James Street	Kontrol 31-67 (73748-6)	1-4	0.0	10.00 acres
7/15/2015	1601 James St	Kontrol 31-67 (73748-6)	1-4	48.0	10.00 acres
Total Kontrol 31-67 Applied:				336.0 <i>(2.6 gals)</i>	138.09 acres
7/3/2015	1401 Twin Oaks	Martin's 31-67 (53883-151)	1-4	24.0	2.00 acres
Total Martin's 31-67 Applied:				24.0 <i>(0.2 gals)</i>	2.00 acres
7/10/2015	1200 Owens	Permanone 31-66 (432-1250)	1-3	0.0	0.00 acres

Vector Disease Control International
2221 N. Church Street
Jonesboro, AR 72402
800-413-4445

Date	Location	Chemical	Mix Ratio	Amount Applied	Area Treated
7/10/2015	1833 Rich Road	Permanone 31-66 (432-1250)	1-3	0.0	0.00 acres
7/13/2015	929 Park Ave.	Permanone 31-66 (432-1250)	1-3	0.0	0.00 acres
7/13/2015	1303 Dupwe Drive	Permanone 31-66 (432-1250)	1-4	24.0	1.00 acres
7/14/2015	1601 James Street	Permanone 31-66 (432-1250)	1-3	56.0	10.00 acres
7/14/2015	816 Craighead Road	Permanone 31-66 (432-1250)	1-3	40.0	0.25 acres
7/14/2015	816 Craighead Road	Permanone 31-66 (432-1250)	1-3	24.0	1.00 acres
7/21/2015	1911 Elderado	Permanone 31-66 (432-1250)	1:4	12.0	1.00 acres
7/24/2015	1815 Broadmoar Road	Permanone 31-66 (432-1250)	1:4	0.0	0.50 acres
7/24/2015	1656 West Matthews	Permanone 31-66 (432-1250)	1-4	0.0	0.75 acres
7/29/2015	2416 Skyline Point	Permanone 31-66 (432-1250)	1-4	0.0	0.50 acres
Total Permanone 31-66 Applied:				156.0 <i>(1.2 gals)</i>	15.00 acres
Treatment Area 3 Applications					
7/2/2015	6034 Prarie	Kontrol 30-30 (73748-5)	1:4	56.0	0.50 acres
Total Kontrol 30-30 Applied:				56.0 <i>(0.4 gals)</i>	0.50 acres
7/3/2015	3729 Riviera Drive	Kontrol 31-67 (73748-6)	1-4	16.0	2.00 acres
7/6/2015	3003 Sloan Circle	Kontrol 31-67 (73748-6)	1-4	40.0	2.00 acres
7/7/2015	3729 Riviera Drive	Kontrol 31-67 (73748-6)	1-4	24.0	0.25 acres
7/8/2015	3705 Woodsprings Road	Kontrol 31-67 (73748-6)	1-4	24.0	0.50 acres
7/8/2015		Kontrol 31-67 (73748-6)	1-4	880.0	300.00 acres
7/10/2015	1711 Georgia Drive	Kontrol 31-67 (73748-6)	1-4	56.0	0.50 acres
7/10/2015	1602 Frierson Street	Kontrol 31-67 (73748-6)	1-4	80.0	0.50 acres
Total Kontrol 31-67 Applied:				1,120.0 <i>(8.8 gals)</i>	305.75 acres
7/10/2015	506 Wilson	Permanone 31-66 (432-1250)	1-3	40.0	0.25 acres
7/13/2015	1815 Broadmore	Permanone 31-66 (432-1250)	1-3	24.0	0.50 acres
7/13/2015	3205 Strawfloor	Permanone 31-66 (432-1250)	1-3	0.0	5.00 acres

Vector Disease Control International
2221 N. Church Street
Jonesboro, AR 72402
800-413-4445

Date	Location	Chemical	Mix Ratio	Amount Applied	Area Treated
7/13/2015	4121 Damron Drive	Permanone 31-66 (432-1250)	1-3	64.0	10.00 acres
7/22/2015	2510 Ridgepoint Drive	Permanone 31-66 (432-1250)	1:3	0.0	5.00 acres
7/28/2015	3205 Strawfloor Drive	Permanone 31-66 (432-1250)	1-4	0.0	5.00 acres
Total Permanone 31-66 Applied:				128.0 (1.0 gals)	25.75 acres
Treatment Area 4 Applications					
7/3/2015	608 Mardis Drive			0.0	0.00 acres
7/3/2015	701 Mardis Drive			0.0	0.00 acres
Total Applied:				0.0 (0.0 gals)	0.00 acres
6/29/2015	1489 Sullivan Circle	Kontrol 30-30 (73748-5)	1:4	80.0	2.00 acres
6/30/2015	717 Mardis Dr.	Kontrol 30-30 (73748-5)	1:4	45.0	5.00 acres
7/1/2015	500 Mardis Dr.	Kontrol 30-30 (73748-5)	1:4	45.0	0.50 acres
Total Kontrol 30-30 Applied:				170.0 (1.3 gals)	7.50 acres
7/3/2015	820 W. Strawn Ave	Kontrol 31-67 (73748-6)	1:4	24.0	1.00 acres
7/3/2015	618 Shadow Lane	Kontrol 31-67 (73748-6)	1:4	32.0	1.00 acres
7/3/2015	717 Mardis Drive	Kontrol 31-67 (73748-6)	1:4	32.0	0.50 acres
7/6/2015	501 Mardis Drive	Kontrol 31-67 (73748-6)	1-4	64.0	1.00 acres
7/6/2015	3204 Rhonda Drive	Kontrol 31-67 (73748-6)	1-4	40.0	0.50 acres
7/6/2015	4303 Mt. Carmel	Kontrol 31-67 (73748-6)	1-4	24.0	1.00 acres
7/7/2015	2011 South Culberhouse	Kontrol 31-67 (73748-6)	1-4	56.0	0.50 acres
7/7/2015	813 Sherwood Oaks	Kontrol 31-67 (73748-6)	1-4	40.0	0.25 acres
7/8/2015	5002 Mt. Carmel Road	Kontrol 31-67 (73748-6)	1-4	40.0	0.25 acres
Total Kontrol 31-67 Applied:				352.0 (2.8 gals)	6.00 acres
7/7/2015	1421 Curtis Road	Martin's 31-67 (53883-151)	1-4	24.0	0.50 acres
Total Martin's 31-67 Applied:				24.0 (0.2 gals)	0.50 acres

Vector Disease Control International
2221 N. Church Street
Jonesboro, AR 72402
800-413-4445

Date	Location	Chemical	Mix Ratio	Amount Applied	Area Treated
7/9/2015	3720 Renee Drive	Permanone 31-66 (432-1250)	1-3	8.0	2.00 acres
7/14/2015	717 Morningview Drive	Permanone 31-66 (432-1250)	1-3	0.0	0.00 acres
7/15/2015	4904 E. Highland Drive	Permanone 31-66 (432-1250)	1-3	0.0	0.25 acres
7/16/2015	813 Sherwood Oaks Lane	Permanone 31-66 (432-1250)	1-3	48.0	1.00 acres
7/17/2015	808 Sherwood Oaks Lane	Permanone 31-66 (432-1250)	1-3	150.0	30.00 acres
7/20/2015	816 Craighead Road	Permanone 31-66 (432-1250)	1-3	8.0	0.25 acres
7/22/2015	816 Craighead Road	Permanone 31-66 (432-1250)	1:3	0.0	2.00 acres
7/27/2015	4910 South Culoberhouse	Permanone 31-66 (432-1250)	1:4	90.0	25.00 acres
7/28/2015	4012 Mardis Wood Drive	Permanone 31-66 (432-1250)	1-3	30.0	1.00 acres
7/28/2015	4910 South Culberhouse	Permanone 31-66 (432-1250)	1:4	90.0	10.00 acres
Total Permanone 31-66 Applied:				424.0 (3.3 gals)	71.50 acres

Treatment Area 5 Applications

7/6/2015	4801 Lonoke			0.0	5.00 acres
7/6/2015	604 Mardis			0.0	1.00 acres
Total Applied:				0.0 (0.0 gals)	6.00 acres
6/29/2015	6610 Wood Acres Cove	Kontrol 30-30 (73748-5)	1:4	320.0	2.00 acres
7/2/2015	3203	Kontrol 30-30 (73748-5)	1:4	56.0	0.50 acres
7/2/2015	5116 South Caraway Rd.	Kontrol 30-30 (73748-5)	1:4	200.0	2.00 acres
7/2/2015	3207 Frog Pond Rd.	Kontrol 30-30 (73748-5)	1:4	80.0	5.00 acres
Total Kontrol 30-30 Applied:				656.0 (5.1 gals)	9.50 acres
7/3/2015	906 Oakland Dr.	Kontrol 31-67 (73748-6)	1:4	24.0	0.50 acres
7/6/2015	1801 Pine Valley Lane	Kontrol 31-67 (73748-6)	1-4	24.0	0.50 acres
7/6/2015	100 Grayson Drive	Kontrol 31-67 (73748-6)	1-4	40.0	0.25 acres

Vector Disease Control International
2221 N. Church Street
Jonesboro, AR 72402
800-413-4445

Date	Location	Chemical	Mix Ratio	Amount Applied	Area Treated
7/7/2015	5600 Summer Place	Kontrol 31-67 (73748-6)	1-4	40.0	0.50 acres
7/7/2015	6617 S. Caraway Road	Kontrol 31-67 (73748-6)	1-4	24.0	0.50 acres
7/7/2015	2103 W. Parker Road	Kontrol 31-67 (73748-6)	1-4	40.0	1.00 acres
Total Kontrol 31-67 Applied:				192.0 <i>(1.5 gals)</i>	3.25 acres
7/13/2015	516 Mardis	Permanone 31-66 (432-1250)	1-3	104.0	2.00 acres
7/14/2015	504 Mardis	Permanone 31-66 (432-1250)	1-3	40.0	0.50 acres
7/15/2015	Watkins Grove	Permanone 31-66 (432-1250)	1-3	0.0	3.00 acres
7/21/2015	4012 Mardis Wood Dr.	Permanone 31-66 (432-1250)	1:4	18.0	2.00 acres
7/21/2015	401 Mardis Dr.	Permanone 31-66 (432-1250)	1:4	48.0	10.00 acres
Total Permanone 31-66 Applied:				210.0 <i>(1.6 gals)</i>	17.50 acres
7/16/2015	6005 Crowley's Ridge	Perm-X UL 31-66 (655-812)	4-1	0.0	1.00 acres
Total Perm-X UL 31-66 Applied:				0.0 <i>(0.0 gals)</i>	1.00 acres
Treatment Area 6 Applications					
7/9/2015	2600 Alumni ASU Stadium	Kontrol 30-30 (73748-5)	4-1	64.0	2.00 acres
Total Kontrol 30-30 Applied:				64.0 <i>(0.5 gals)</i>	2.00 acres
7/3/2015	5925 Megan Dr.	Kontrol 31-67 (73748-6)	1:4	40.0	0.50 acres
7/6/2015	312 Marzee Ann Drive	Kontrol 31-67 (73748-6)	1-4	40.0	0.50 acres
7/6/2015	3529 Barbara Ann	Kontrol 31-67 (73748-6)	1-4	72.0	0.50 acres
7/6/2015	1002 Timberley	Kontrol 31-67 (73748-6)	1-4	56.0	0.25 acres
7/6/2015	210 Cater Drive	Kontrol 31-67 (73748-6)	1-4	40.0	0.50 acres
7/6/2015	104 Lake Drive	Kontrol 31-67 (73748-6)	1-4	40.0	0.25 acres
7/7/2015	Greenway Lane	Kontrol 31-67 (73748-6)	1-4	56.0	1.00 acres
7/9/2015	3705 Blue Ridge Cir	Kontrol 31-67 (73748-6)	1-4	56.0	2.00 acres
Total Kontrol 31-67 Applied:				400.0 <i>(3.1 gals)</i>	5.50 acres

Vector Disease Control International
2221 N. Church Street
Jonesboro, AR 72402
800-413-4445

Date	Location	Chemical	Mix Ratio	Amount Applied	Area Treated
7/13/2015	5707 Pacific Road	Permanone 31-66 (432-1250)	1-3	48.0	1.00 acres
7/13/2015	5019 Lynette Drive	Permanone 31-66 (432-1250)	1-3	56.0	1.00 acres
7/13/2015	1910 Disciple	Permanone 31-66 (432-1250)	1-3	120.0	5.00 acres
7/14/2015	1910 Disciple	Permanone 31-66 (432-1250)	1-3	48.0	10.00 acres
7/15/2015	3702 Pleasant View Drive	Permanone 31-66 (432-1250)	1-3	72.0	1.00 acres
7/15/2015	1910 Disciple Drive	Permanone 31-66 (432-1250)	1-3	40.0	5.00 acres
7/16/2015	1910 Disciple Drive	Permanone 31-66 (432-1250)	1-3	48.0	5.00 acres
7/22/2015	243 Sundown Lane	Permanone 31-66 (432-1250)	1:4	30.0	4.00 acres
7/27/2015	3705 Blue Ridge Circle	Permanone 31-66 (432-1250)	1:4	6.0	5.00 acres
7/28/2015	516 Brittney Lane	Permanone 31-66 (432-1250)	1:4	84.0	0.25 acres
7/28/2015	5206 Terra Dr.	Permanone 31-66 (432-1250)	1:4	30.0	1.00 acres
7/28/2015	2024 Greenway Lane	Permanone 31-66 (432-1250)	1-4	0.0	1.50 acres
Total Permanone 31-66 Applied:				582.0 <i>(4.5 gals)</i>	39.75 acres
Treatment Area 7 Applications					
7/3/2015	1600 Block Tanglewood	Kontrol 31-67 (73748-6)	1-4	56.0	40.00 acres
7/7/2015	209 Spruce	Kontrol 31-67 (73748-6)	1-4	40.0	0.50 acres
Total Kontrol 31-67 Applied:				96.0 <i>(0.8 gals)</i>	40.50 acres
7/17/2015	3832 S. Culberhouse	Permanone 31-66 (432-1250)	1-3	42.0	20.00 acres
7/20/2015	1201 French St.	Permanone 31-66 (432-1250)	1:4	8.0	0.25 acres
Total Permanone 31-66 Applied:				50.0 <i>(0.4 gals)</i>	20.25 acres
Treatment Area 8 Applications					
7/15/2015	1001 Merrywood			0.0	0.00 acres
Total Applied:				0.0 <i>(0.0 gals)</i>	0.00 acres
7/2/2015	Osler Dr.	Kontrol 30-30 (73748-5)	1:4	16.0	3.00 acres

Vector Disease Control International
2221 N. Church Street
Jonesboro, AR 72402
800-413-4445

Date	Location	Chemical	Mix Ratio	Amount Applied	Area Treated
7/2/2015	2906 Bermuda	Kontrol 30-30 (73748-5)	1:4	24.0	0.50 acres
Total Kontrol 30-30 Applied:				40.0 (0.3 gals)	3.50 acres
7/3/2015	602 Wilkins	Kontrol 31-67 (73748-6)	1-4	24.0	1.00 acres
7/3/2015	107 State St.	Kontrol 31-67 (73748-6)	1:4	32.0	0.50 acres
7/7/2015	613 Center Grove Circle	Kontrol 31-67 (73748-6)	1-4	40.0	1.00 acres
7/7/2015	305 Concord Street	Kontrol 31-67 (73748-6)	1-4	40.0	0.75 acres
7/7/2015	Fleming Drive	Kontrol 31-67 (73748-6)	1-4	24.0	2.00 acres
7/7/2015	600 & 602 Wilkins	Kontrol 31-67 (73748-6)	1-4	40.0	0.25 acres
7/7/2015	600 Wilkins	Kontrol 31-67 (73748-6)	1-4	40.0	0.33 acres
7/7/2015	2504 Rosewood Circle	Kontrol 31-67 (73748-6)	1-4	56.0	0.50 acres
7/8/2015	2109 Fowler Ave.	Kontrol 31-67 (73748-6)	1-4	72.0	3.00 acres
7/8/2015	2400 Fowler Drive	Kontrol 31-67 (73748-6)	1-3	96.0	4.00 acres
7/8/2015	1100 Lakeshore Drive	Kontrol 31-67 (73748-6)	1-4	24.0	2.00 acres
7/9/2015	1301 Aggie Road	Kontrol 31-67 (73748-6)	1-4	0.0	2.00 acres
7/9/2015	1113 Wilkins	Kontrol 31-67 (73748-6)	1-4	8.0	0.00 acres
7/9/2015	1111 Owens	Kontrol 31-67 (73748-6)	1-4	40.0	2.00 acres
7/9/2015	1301 Aggie Road	Kontrol 31-67 (73748-6)	1-4	40.0	2.00 acres
Total Kontrol 31-67 Applied:				576.0 (4.5 gals)	21.33 acres
7/7/2015	1506 S. Church	Martin's 31-67 (53883-151)	1-4	80.0	2.00 acres
Total Martin's 31-67 Applied:				80.0 (0.6 gals)	2.00 acres
7/13/2015	1401 Jefferson	Permanone 31-66 (432-1250)	1-3	0.0	0.00 acres
7/13/2015	1415 Hidden Cove	Permanone 31-66 (432-1250)	1-3	80.0	2.00 acres
7/14/2015	1102 Terrace Court	Permanone 31-66 (432-1250)	1-3	32.0	7.00 acres
7/15/2015	2528 S. Caraway Road	Permanone 31-66 (432-1250)	1-3	80.0	6.00 acres
7/15/2015	1401 Fairway Drive	Permanone 31-66 (432-1250)	1-3	48.0	0.50 acres

Vector Disease Control International
2221 N. Church Street
Jonesboro, AR 72402
800-413-4445

Date	Location	Chemical	Mix Ratio	Amount Applied	Area Treated
7/17/2015	204 Maurita	Permanone 31-66 (432-1250)	1-3	78.0	1.00 acres
7/17/2015	203 Windover	Permanone 31-66 (432-1250)	1-3	40.0	0.50 acres
7/17/2015	1201 Fleming Ave	Permanone 31-66 (432-1250)	1-3	96.0	2.00 acres
7/22/2015	602 Wilkins	Permanone 31-66 (432-1250)	1:4	0.0	4.00 acres
7/23/2015	3707 S. Caraway Road	Permanone 31-66 (432-1250)	1:4	30.0	6.00 acres
7/28/2015	3707 S. Caraway Rd.	Permanone 31-66 (432-1250)	1:4	60.0	5.00 acres
7/28/2015	623 Cate Ave.	Permanone 31-66 (432-1250)	1:4	30.0	1.00 acres
7/29/2015	3707 S. Caraway Road	Permanone 31-66 (432-1250)	1-3	0.0	2.00 acres
7/29/2015	1201 Fleming Ave	Permanone 31-66 (432-1250)	1-3	0.0	15.00 acres
Total Permanone 31-66 Applied:				574.0 (4.5 gals)	52.00 acres
7/7/2015	1819 Mezler Lane	Wisdom (5481-520)	1/2 oz per ga	64.0	0.50 acres
7/8/2015		Wisdom (5481-520)	1/2 oz per gall		2.00 acres
7/10/2015	1002 Lake Shore Drive	Wisdom (5481-520)	1/2 oz per ga	128.0	0.50 acres
7/15/2015	1415 Hidden Cove	Wisdom (5481-520)	1/2 oz per gall	39.0	0.50 acres
Total Wisdom Applied:				231.0 (1.8 gals)	3.50 acres
Treatment Area 9 Applications					
7/7/2015	4708 Krueger Drive	Kontrol 31-67 (73748-6)	1-4	48.0	15.00 acres
7/7/2015	1003 N. Commerce	Kontrol 31-67 (73748-6)	1-4	80.0	2.00 acres
7/9/2015	900 Kathleen	Kontrol 31-67 (73748-6)	1-4	40.0	0.50 acres
7/9/2015	2800 Nestle Way	Kontrol 31-67 (73748-6)	1-4	40.0	2.00 acres
Total Kontrol 31-67 Applied:				208.0 (1.6 gals)	19.50 acres
7/27/2015	4708 Samantha Ave	Permanone 31-66 (432-1250)	1-3	0.0	0.00 acres
7/27/2015	1900 Kathleen	Permanone 31-66 (432-1250)	1-3	0.0	0.50 acres
Total Permanone 31-66 Applied:				0.0 (0.0 gals)	0.50 acres
Treatment Area 10 Applications					

Vector Disease Control International
2221 N. Church Street
Jonesboro, AR 72402
800-413-4445

Date	Location	Chemical	Mix Ratio	Amount Applied	Area Treated
7/1/2015	4624 Summit Ridge Dr.	Kontrol 30-30 (73748-5)	1:4	24.0	1.00 acres
Total Kontrol 30-30 Applied:				24.0 (0.2 gals)	1.00 acres
7/3/2015	3215 Southwest Drive	Kontrol 31-67 (73748-6)	1-4	32.0	2.00 acres
7/6/2015	5303 SW Drive	Kontrol 31-67 (73748-6)	1-4	64.0	1.00 acres
7/6/2015	1602 Pear Tree	Kontrol 31-67 (73748-6)	1-4	8.0	0.50 acres
7/7/2015	4308 Kellers Chapel Road	Kontrol 31-67 (73748-6)	1-4	49.0	0.25 acres
7/7/2015	3106 Woodsprings	Kontrol 31-67 (73748-6)	1-4	32.0	5.00 acres
7/8/2015	4123 Friendly Hope Road	Kontrol 31-67 (73748-6)	1-4	24.0	3.00 acres
7/9/2015	3106 Aspen Drive	Kontrol 31-67 (73748-6)	1-4	16.0	1.00 acres
7/9/2015	2011 Paula Drive	Kontrol 31-67 (73748-6)	1-4	8.0	1.00 acres
7/9/2015	5629 Windsong	Kontrol 31-67 (73748-6)	1-4	16.0	0.50 acres
7/9/2015	6034 Wisteria Lane	Kontrol 31-67 (73748-6)	1-4	8.0	0.50 acres
7/9/2015	2037 Jamestown Drive	Kontrol 31-67 (73748-6)	1-4	16.0	1.00 acres
Total Kontrol 31-67 Applied:				273.0 (2.1 gals)	15.75 acres
7/10/2015	5303 Southwest Drive	Permanone 31-66 (432-1250)	1-3	24.0	1.50 acres
7/10/2015	2300 JD Drive	Permanone 31-66 (432-1250)	1-3	56.0	1.00 acres
7/10/2015	4127 Friendly Hope Road	Permanone 31-66 (432-1250)	4-1	24.0	3.00 acres
7/13/2015	2100 Valley View Drive	Permanone 31-66 (432-1250)	1-3	72.0	0.50 acres
7/17/2015	3602 Friendship circle	Permanone 31-66 (432-1250)	1:4	48.0	1.00 acres
7/21/2015	5404 Deerfield	Permanone 31-66 (432-1250)	1:4	72.0	3.00 acres
7/28/2015	4524 Kalli Drive	Permanone 31-66 (432-1250)	1-4	0.0	0.25 acres
Total Permanone 31-66 Applied:				296.0 (2.3 gals)	10.25 acres

Treatment Area 11 Applications

Date	Location	Chemical	Mix Ratio	Amount Applied	Area Treated
7/6/2015	2307 Sutton Drive	Kontrol 31-67 (73748-6)	1-4	24.0	0.50 acres
7/6/2015	3014 B. Pinefield Cove	Kontrol 31-67 (73748-6)	1-4	32.0	0.50 acres
7/8/2015	2307 Sutton	Kontrol 31-67 (73748-6)	1-4	16.0	0.25 acres
7/9/2015	1324 Oakdale Street	Kontrol 31-67 (73748-6)	1-4	40.0	0.50 acres
Total Kontrol 31-67 Applied:				112.0 (0.9 gals)	1.75 acres
7/10/2015	3700 Fielder Drive	Permanone 31-66 (432-1250)	1-3	40.0	0.50 acres
7/13/2015	1327 Olive	Permanone 31-66 (432-1250)	1-3	32.0	1.00 acres
7/17/2015	Blue Ridge Circle	Permanone 31-66 (432-1250)	1-3	12.0	0.50 acres
7/17/2015	Blue Ridge Circle	Permanone 31-66 (432-1250)	1-3	24.0	1.00 acres
Total Permanone 31-66 Applied:				108.0 (0.8 gals)	3.00 acres
Grand Totals				8,368.0 (65.4 gals)	1,371.00 acres



Ground Adulticide Applications

Start Date: 7/1/2015 End Date: 7/31/2015

Jonesboro

Month	Date	Municipality	Chemical	Mix Ratio	Trip Miles	Spray Miles	Spray Acres	Gallons Sprayed
July 2015	7/1/2015		Kontrol 30-30 (73748-5)	1:4	26.0	2568.0	933.9	9.7
					<i>Total Kontrol 30-30 Applied: 9.7</i>			
July 2015	7/4/2015		Kontrol 31-67 (73748-6)	1:4	16.0	17.4	451.5	4.8
					<i>Total Kontrol 31-67 Applied: 4.8</i>			
July 2015	7/16/2015		Permanone 31-66 (432-1250)	1:4	0.0	37.0	1345.5	0.0
7/17/2015	7/17/2015		Permanone 31-66 (432-1250)	1:4	60.0	28.8	1044.0	6.6
7/17/2015	7/17/2015		Permanone 31-66 (432-1250)	1:4	55.0	31.9	1158.8	9.3
7/17/2015	7/17/2015		Permanone 31-66 (432-1250)	1:4	61.0			5.9
7/20/2015	7/20/2015		Permanone 31-66 (432-1250)	1:3	27.0	20.6	747.8	5.8
7/20/2015	7/20/2015		Permanone 31-66 (432-1250)	1:3	26.0	17.3	629.1	5.7

Vector Disease Control International
 2221 N. Church Street
 Jonesboro, AR 72402
 800-413-4445

Month	Date	Municipality	Chemical	Mix Ratio	Trip Miles	Spray Miles	Spray Acres	Gallons Sprayed
July 2015	7/20/2015		Permanone 31-66 (432-1250)	1:3	10.0	6.0	219.0	3.3

Total Permanone 31-66 Applied: 36.6

Zone 1 Totals: 281.0 2,727.0 6,529.5 51.0

Treatment Area 2 Applications

July 2015	7/2/2015		Kontrol 31-67 (73748-6)	1:4	34.0	2.9	108.8	1.6
	7/6/2015		Kontrol 31-67 (73748-6)	1:4	2.0	0.4	15.2	0.2
	7/7/2015		Kontrol 31-67 (73748-6)	1:4	30.0	8.1	294.0	2.8

Total Kontrol 31-67 Applied: 4.6

July 2015	7/9/2015		Permanone 31-66 (432-1250)	1:3	49.0	38.6	1401.0	9.9
	7/10/2015		Permanone 31-66 (432-1250)	1:3	21.0	17.9	649.0	9.6
	7/20/2015		Permanone 31-66 (432-1250)	1:3	24.0	23.8	863.0	5.2
	7/23/2015		Permanone 31-66 (432-1250)	1:4	36.0	28.4	1033.9	8.8

Total Permanone 31-66 Applied: 33.6

Treatment Area 3 Applications

July 2015	7/15/2015		Permanone 31-66 (432-1250)	1:4	36.0	14.5	526.0	4.1
-----------	-----------	--	-------------------------------	-----	------	------	-------	-----

Zone 2 Totals: 196.0 120.1 4,364.9 38.1

Vector Disease Control International
 2221 N. Church Street
 Jonesboro, AR 72402
 800-413-4445

Month	Date	Municipality	Chemical	Mix Ratio	Trip Miles	Spray Miles	Spray Acres	Gallons Sprayed
July 2015	7/24/2015		Permanone 31-66 (432-1250)	1:4	46.0	32.7	1186.1	9.1
	7/30/2015		Permanone 31-66 (432-1250)	1:4	48.0	30.1	1096.4	8.5
<i>Total Permanone 31-66 Applied: 21.7</i>								

Zone 3 Totals: 130.0 77.3 2,808.5 21.7

Treatment Area 4 Applications

July 2015	7/7/2015		Kontrol 31-67 (73748-6)	1:4	19.0	0.0	0.0	9.9
July 2015	7/9/2015		Permanone 31-66 (432-1250)	1:3	60.0	36.6	1328.0	12.2
	7/10/2015		Permanone 31-66 (432-1250)	1:3	58.0	49.1	1184.3	18.3
	7/11/2015		Permanone 31-66 (432-1250)	1:3	54.0	46.4	1689.3	18.5
	7/14/2015		Permanone 31-66 (432-1250)	1:4	60.0	31.8	1154.0	7.7
	7/16/2015		Permanone 31-66 (432-1250)	1:4	34.0	30.0	1089.0	8.4
	7/24/2015		Permanone 31-66 (432-1250)	1:4	38.0	34.6	1258.4	9.6
	7/27/2015		Permanone 31-66 (432-1250)	1:4	38.0	30.1	1095.9	8.4
	7/28/2015		Permanone 31-66 (432-1250)	1:4	32.0	26.9	976.5	11.3
<i>Total Kontrol 31-67 Applied: 9.9</i>								

Vector Disease Control International
 2221 N. Church Street
 Jonesboro, AR 72402
 800-413-4445

Month	Date	Municipality	Chemical	Mix Ratio	Trip Miles	Spray Miles	Spray Acres	Gallons Sprayed
July 2015	7/31/2015		Permanone 31-66 (432-1250)	1:3	61.0	30.5	1107.0	8.3
<i>Total Permanone 31-66 Applied: 102.8</i>								
Zone 4 Totals: 454.0 315.9 10,882.3 112.7								
Treatment Area 5 Applications								
July 2015	7/1/2015		Kontrol 30-30 (73748-5)	1:4	42.0	28.5	1039.0	10.9
July 2015	7/3/2015		Kontrol 31-67 (73748-6)	1:4	47.0	34.1	1239.9	2.0
<i>Total Kontrol 30-30 Applied: 10.9</i>								
<i>Total Kontrol 31-67 Applied: 2.0</i>								
July 2015	7/9/2015		Permanone 31-66 (432-1250)	1:3	49.0	3106.0	1229.4	14.0
July 2015	7/11/2015		Permanone 31-66 (432-1250)	1:3	66.0	47.0	1711.0	17.5
July 2015	7/13/2015		Permanone 31-66 (432-1250)	1:3	54.0	37.5	1366.2	16.3
July 2015	7/16/2015		Permanone 31-66 (432-1250)	1:4	44.0	32.1	1168.4	9.7
July 2015	7/21/2015		Permanone 31-66 (432-1250)	1:4	38.0	24.0	19.3	5.5
July 2015	7/23/2015		Permanone 31-66 (432-1250)	1:4	34.0	25.6	933.9	7.5
July 2015	7/28/2015		Permanone 31-66 (432-1250)	1:4	46.0	35.2	1281.4	9.8
<i>Total Permanone 31-66 Applied: 80.3</i>								

Vector Disease Control International
 2221 N. Church Street
 Jonesboro, AR 72402
 800-413-4445

Month	Date	Municipality	Chemical	Mix Ratio	Trip Miles	Spray Miles	Spray Acres	Gallons Sprayed
-------	------	--------------	----------	-----------	------------	-------------	-------------	-----------------

Treatment Area 6 Applications

Zone 5 Totals: 420.0 3,370.1 9,988.5 93.2								
July 2015	7/6/2015		Control 31-67 (73748-6)	1:4	9.0	2.2	0.0	0.4
July 2015	7/14/2015		Permanone 31-66 (432-1250)	1:4	39.0	35.0	1272.5	13.0
	7/27/2015		Permanone 31-66 (432-1250)	1:4	62.0	41.6	1509.0	7.7
<i>Total Control 31-67 Applied: 0.4</i>								
<i>Total Permanone 31-66 Applied: 20.7</i>								
Zone 6 Totals: 110.0 78.8 2,781.5 21.1								

Treatment Area 7 Applications

July 2015	7/29/2015		Permanone 31-66 (432-1250)	1:4	38.0	29.9	1088.5	8.8
<i>Total Permanone 31-66 Applied: 8.8</i>								
Zone 7 Totals: 38.0 29.9 1,088.5 8.8								

Treatment Area 8 Applications

July 2015	7/3/2015		Control 31-67 (73748-6)	1:4	65.0	36.6	1330.9	13.6
July 2015	7/8/2015		Control 31-67 (73748-6)	1:4	16.0	14.5	528.4	5.4
<i>Total Control 31-67 Applied: 19.0</i>								
July 2015	7/9/2015		Permanone 31-66 (432-1250)	1:3	44.0	34.5	1257.1	14.0

Month	Date	Municipality	Chemical	Mix Ratio	Trip Miles	Spray Miles	Spray Acres	Gallons Sprayed
July 2015	7/10/2015		Permanone 31-66 (432-1250)	1:3	44.0	28.8	1047.7	13.3
	7/11/2015		Permanone 31-66 (432-1250)	1:3	56.0	47.7	1735.0	17.7
	7/21/2015		Permanone 31-66 (432-1250)	1:4	25.0	19.1	693.0	4.4
	7/28/2015		Permanone 31-66 (432-1250)	1:4	43.0	29.0	1051.0	7.9
	7/31/2015		Permanone 31-66 (432-1250)	1:3	54.0	35.4	1285.0	8.5
	7/31/2015		Permanone 31-66 (432-1250)	1:3	54.0	48.2	1749.0	13.6
<i>Total Permanone 31-66 Applied:</i>								
					401.0	293.8	10,677.1	98.4

Treatment Area 9 Applications

July 2015	7/14/2015		Permanone 31-66 (432-1250)	1:4	40.0	28.0	1016.7	11.6
	7/29/2015		Permanone 31-66 (432-1250)	1:4	58.0	44.8	1625.0	8.7
<i>Total Permanone 31-66 Applied:</i>								
					98.0	72.8	2,641.7	20.3

Treatment Area 10 Applications

July 2015	7/2/2015		Kontrol 31-67 (73748-6)	1:4	8.0	1.9	68.0	0.1
<i>Total Kontrol 31-67 Applied:</i>								
					0.1			

Vector Disease Control International
 2221 N. Church Street
 Jonesboro, AR 72402
 800-413-4445

Month	Date	Municipality	Chemical	Mix Ratio	Trip Miles	Spray Miles	Spray Acres	Gallons Sprayed
July 2015	7/13/2015		Permanone 31-66 (432-1250)	1:3	42.0	37.8	1375.3	14.8
	7/13/2015		Permanone 31-66 (432-1250)	1:3	0.0	0.0	0.0	0.0
	7/21/2015		Permanone 31-66 (432-1250)	1:4	27.0	20.1	734.1	5.9
	7/23/2015		Permanone 31-66 (432-1250)	1:4	68.0	26.8	972.0	6.2
	7/30/2015		Permanone 31-66 (432-1250)	1:4	41.0	29.0	1056.0	9.4

Total Permanone 31-66 Applied: 36.2

Treatment Area 11 Applications

Zone 10 Totals: 186.0 115.6 4,205.4 36.3

July 2015	7/3/2015		Kontrol 31-67 (73748-6)	1:4	0.0	0.0	0.0	7.3
	7/6/2015		Kontrol 31-67 (73748-6)	1:4	9.0	4.5	161.9	1.8
	7/8/2015		Kontrol 31-67 (73748-6)	1:4	19.0	11.3	412.5	5.6

Total Kontrol 31-67 Applied: 14.8

July 2015	7/11/2015		Permanone 31-66 (432-1250)	1:3	0.0	0.0	0.0	6.2
	7/24/2015		Permanone 31-66 (432-1250)	1:4	51.0	32.0	1161.0	8.6

Total Permanone 31-66 Applied: 14.8

Zone 11 Totals: 79.0 47.8 1,735.4 29.6

Vector Disease Control International
 2221 N. Church Street
 Jonesboro, AR 72402
 800-413-4445

Month	Date	Municipality	Chemical	Mix Ratio	Trip Miles	Spray Miles	Spray Acres	Gallons Sprayed
<i>Grand Totals: 2,393.0</i>								
					<i>7,248.9</i>	<i>57,703.3</i>	<i>531.2</i>	



Summary of Service Requests

Start Date: 7/1/2015 End Date: 7/31/2015

Jonesboro

Month	Municipality	Treatment Area	Total Calls	Total Inspected	Disposition Totals	Total Sites with Mosquitoes	Total Amount of Larvicide Applied	Total Amount of Adulticide Applied
July 2015		0	11	0	No Action Required: 0 Emptied Containers: 0 Biological Control: 0 Larvicided: 1 Adulticided: 10 Needed to Return: 0	Eggs: 0 Larvae: 0 Pupae: 0 Adults: 0	0.00 oz	568.0 oz
July 2015		1	5	1	No Action Required: 0 Emptied Containers: 0 Biological Control: 0 Larvicided: 0 Adulticided: 5 Needed to Return: 0	Eggs: 0 Larvae: 0 Pupae: 0 Adults: 0	0.00 oz	174.0 oz
July 2015		2	26	3	No Action Required: 0 Emptied Containers: 0 Biological Control: 0 Larvicided: 1 Adulticided: 25 Needed to Return: 0	Eggs: 0 Larvae: 0 Pupae: 0 Adults: 0	0.00 oz	580.0 oz

Vector Disease Control International
 2221 N. Church Street
 Jonesboro, AR 72402
 800-413-4445

Month	Municipality	Treatment Area	Total Calls	Total Inspected	Disposition Totals	Total Sites with Mosquitoes	Total Amount of Larvicide Applied	Total Amount of Adulticide Applied
July 2015		3	14	1	No Action Required: 0	Eggs: 0	0.00 oz	1304.0 oz
					Emptied Containers: 0	Larvae: 0		
					Biological Control: 0	Pupae: 0		
					Larvicided: 0	Adults: 0		
					Adulticided: 14			
					Needed to Return: 0			
July 2015		4	23	5	No Action Required: 0	Eggs: 0	0.00 oz	845.0 oz
					Emptied Containers: 0	Larvae: 0		
					Biological Control: 0	Pupae: 0		
					Larvicided: 2	Adults: 0		
					Adulticided: 20			
					Needed to Return: 0			
July 2015		5	17	5	No Action Required: 0	Eggs: 0	0.00 oz	738.0 oz
					Emptied Containers: 0	Larvae: 0		
					Biological Control: 0	Pupae: 0		
					Larvicided: 2	Adults: 0		
					Adulticided: 16			
					Needed to Return: 0			
July 2015		6	21	5	No Action Required: 0	Eggs: 0	0.00 oz	1046.0 oz
					Emptied Containers: 0	Larvae: 0		
					Biological Control: 0	Pupae: 0		
					Larvicided: 0	Adults: 0		
					Adulticided: 21			
					Needed to Return: 0			

Vector Disease Control International
2221 N. Church Street
Jonesboro, AR 72402
800-413-4445

Month	Municipality	Treatment Area	Total Calls	Total Inspected	Disposition Totals	Total Sites with Mosquitoes	Total Amount of Larvicide Applied	Total Amount of Adulticide Applied
July 2015		7	4	1	No Action Required: 0	Eggs: 0	0.00 oz	146.0 oz
					Emptied Containers: 0	Larvae: 0		
					Biological Control: 0	Pupae: 0		
					Larvicided: 0	Adults: 0		
					Adulticided: 4			
					Needed to Return: 0			
July 2015		8	37	6	No Action Required: 0	Eggs: 0	0.00 oz	1501.0 oz
					Emptied Containers: 0	Larvae: 0		
					Biological Control: 0	Pupae: 0		
					Larvicided: 0	Adults: 0		
					Adulticided: 37			
					Needed to Return: 0			
July 2015		9	6	0	No Action Required: 0	Eggs: 0	0.00 oz	208.0 oz
					Emptied Containers: 0	Larvae: 0		
					Biological Control: 0	Pupae: 0		
					Larvicided: 0	Adults: 0		
					Adulticided: 6			
					Needed to Return: 0			
July 2015		10	19	3	No Action Required: 0	Eggs: 0	0.00 oz	593.0 oz
					Emptied Containers: 0	Larvae: 0		
					Biological Control: 0	Pupae: 0		
					Larvicided: 0	Adults: 0		
					Adulticided: 18			
					Needed to Return: 0			

Vector Disease Control International
2221 N. Church Street
Jonesboro, AR 72402
800-413-4445

Month	Municipality	Treatment Area	Total Calls	Total Inspected	Disposition Totals	Total Sites with Mosquitoes	Total Amount of Larvicide Applied	Total Amount of Adulticide Applied
July 2015		11	8	0	No Action Required: 0 Emptied Containers: 0 Biological Control: 0 Larvicided: 0 Adulticided: 8 Needed to Return: 0	Eggs: 0 Larvae: 0 Pupae: 0 Adults: 0	0.00 oz	220.0 oz

Overall Totals: 191 30 6
 NA: 0 LV: 6
 EC: 0 AT: 184
 BC: 0 NR: 0
 0.00 oz 7923.0 oz



Adult Mosquito Surveillance Summary

Walnut Ridge

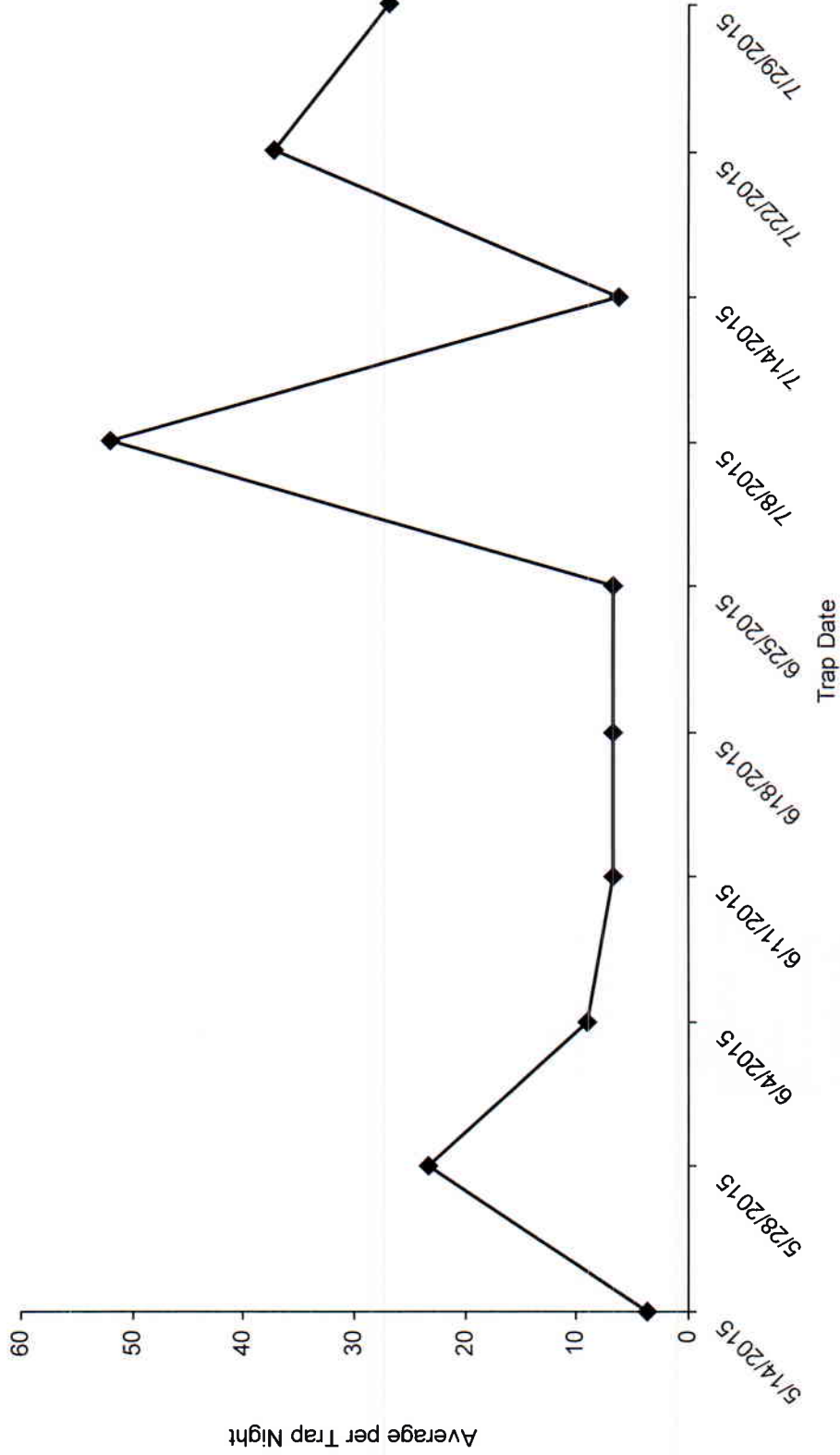

Craighead County



Jonesboro, Arkansas

Aerial Adulticide Application Date:
July 8, 2015



- Flight Line
- Spray Off
- Spray On
- Towers
- Spray Deposition
- Treatment Areas



Aircraft: 40200
Chemical Used: Kontrol 310-30
Quantity of Chemical Used: 41.0 gal
Application Rate: 0.75 oz per acre
Acres Treated: 6,997.0
Meteorological Conditions: 190 Degrees @ 14 mph
at the Release Height
of 300' AGL

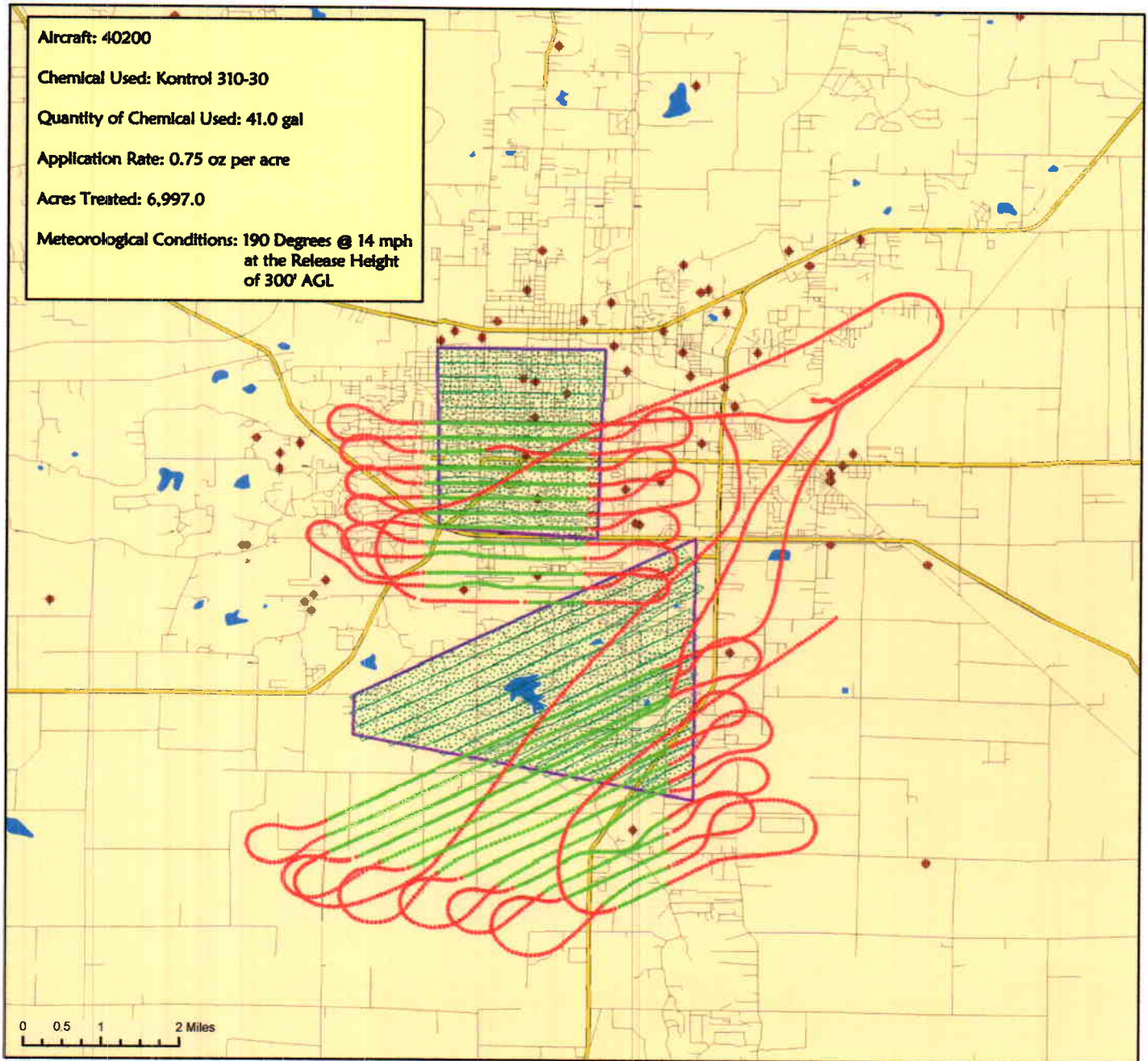

Vector Disease Control
1320 Brookwood Dr., Suite H
Little Rock, AR 72202

These map products were developed for use by VDCI for its internal purposes only and were not designed or intended for general use by members of the public. VDCI makes no representation or warranty as to its accuracy, timeliness, or completeness, and in particular, its accuracy in labeling or displaying dimensions, contours, property boundaries, or placement or location of any map features thereon. © 2015 VDCI. All rights reserved.

Craighead County



Jonesboro, Arkansas

Aerial Adulticide Application Date:
July 27, 2015



- Flight Line
- Spray Off
- Spray On
- Towers
- Spray Deposition
- Treatment Areas



Aircraft: 40200
Chemical Used: Kontrol 31-67
Quantity of Chemical Used: 73.0 gal
Application Rate: 0.75 oz per acre
Acres Treated: 12,459.0
Meteorological Conditions: 230 Degrees @ 4 mph
at the Release Height
of 300' AGL

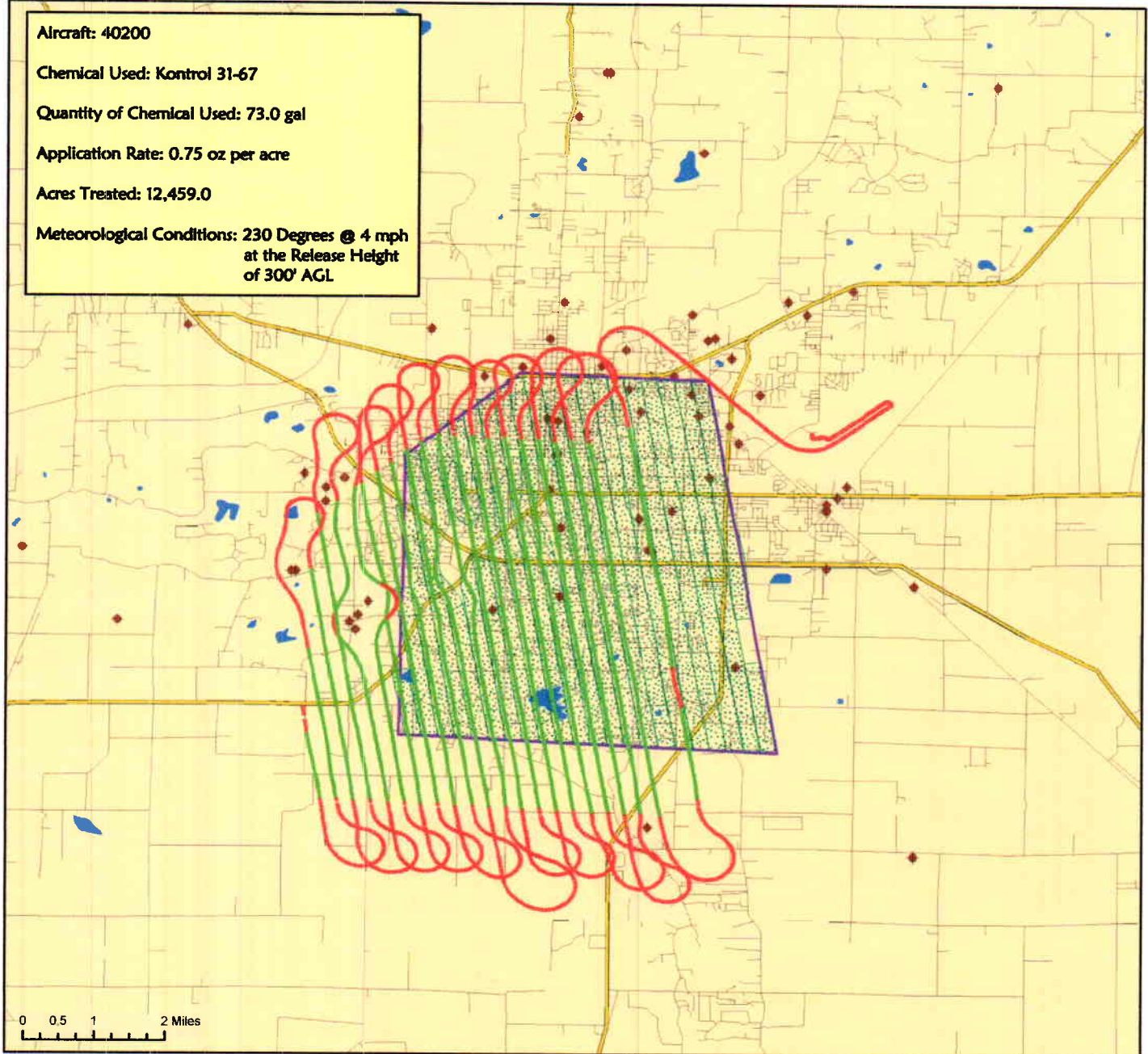

0 0.5 1 2 Miles

Craighead County



Jonesboro, Arkansas

Aerial Adulticide Application Date:
July 13, 2015



- Flight Line
- Spray Off
- Spray On
- Towers
- Spray Deposition
- Treatment Areas



Aircraft: 40200
Chemical Used: Kontrol 30-30
Quantity of Chemical Used: 142.0 gal
Application Rate: 0.75 oz per acre
Acres Treated: 24,235.0
Meteorological Conditions: 220 Degrees @ 14 mph
at the Release Height
of 300' AGL

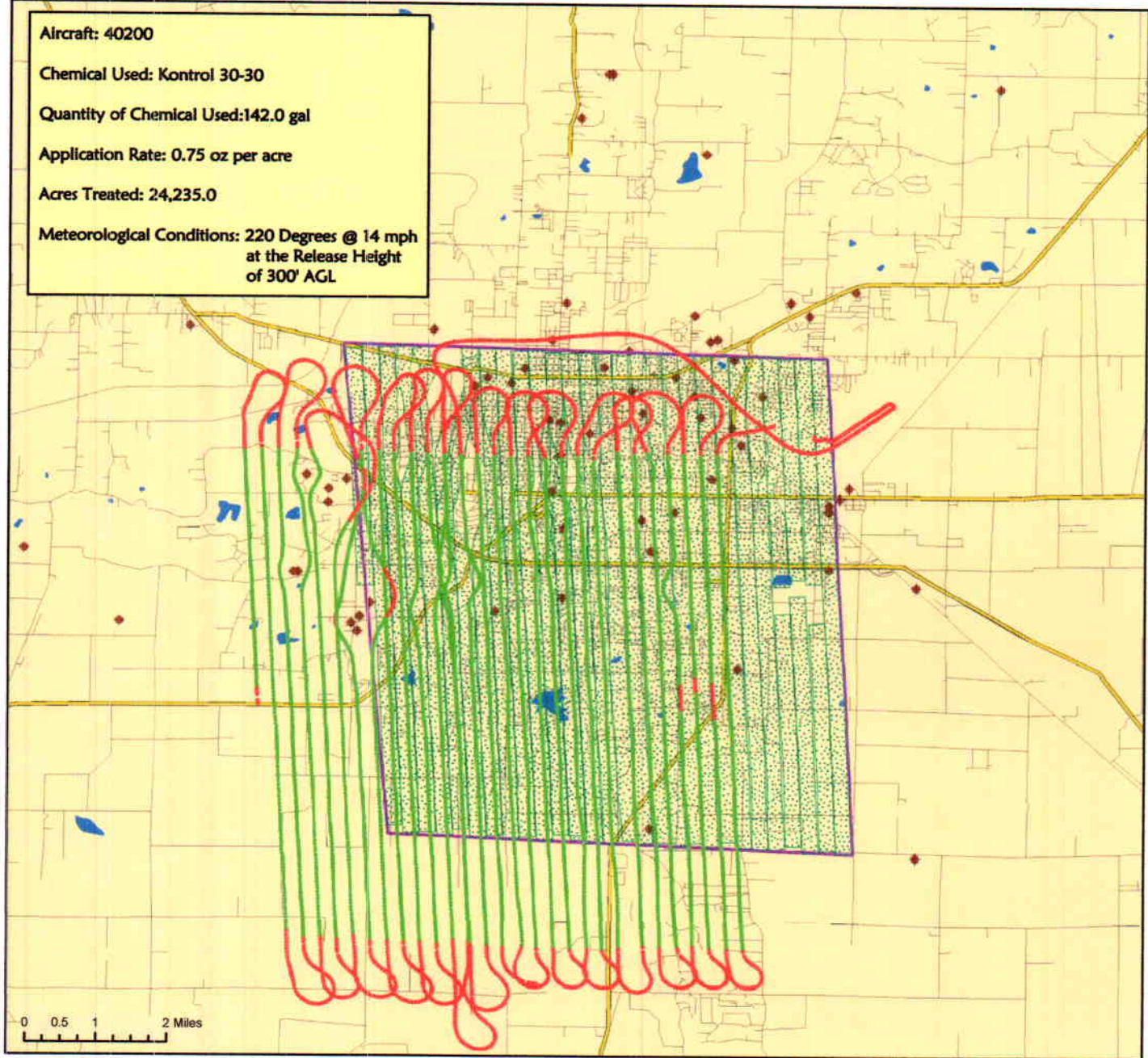

0 0.5 1 2 Miles

Vector Disease Control
1320 Brookwood Dr., Suite H
Little Rock, AR 72202

These map products were developed for use by VDCI for its internal purposes only and were not designed or intended for general use by members of the public. VDCI makes no representation or warranty as to its accuracy, timeliness, or completeness, and in particular, its accuracy in labeling or displaying dimensions, contours, property boundaries, or placement or location of any map features thereon. © 2015 VDCI. All rights reserved.

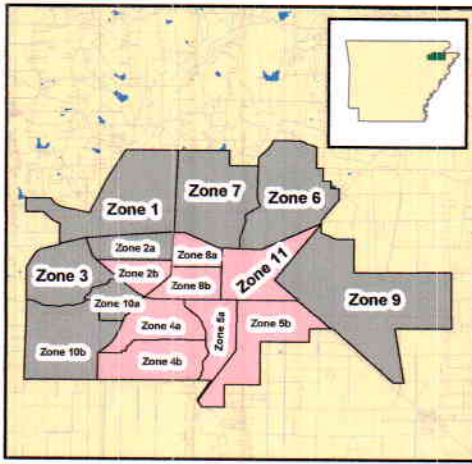

Jonesboro, Arkansas

Ground Adulticide Application Date:
July 11, 2015

Sprayer Status

- Spray Off
- Spray On

Chemical: Permanone 31-66
Quantity Used: 53.7 gal
Miles Treated: 159.1
Acres Treated: 5,785.0

Incomplete GPS Data

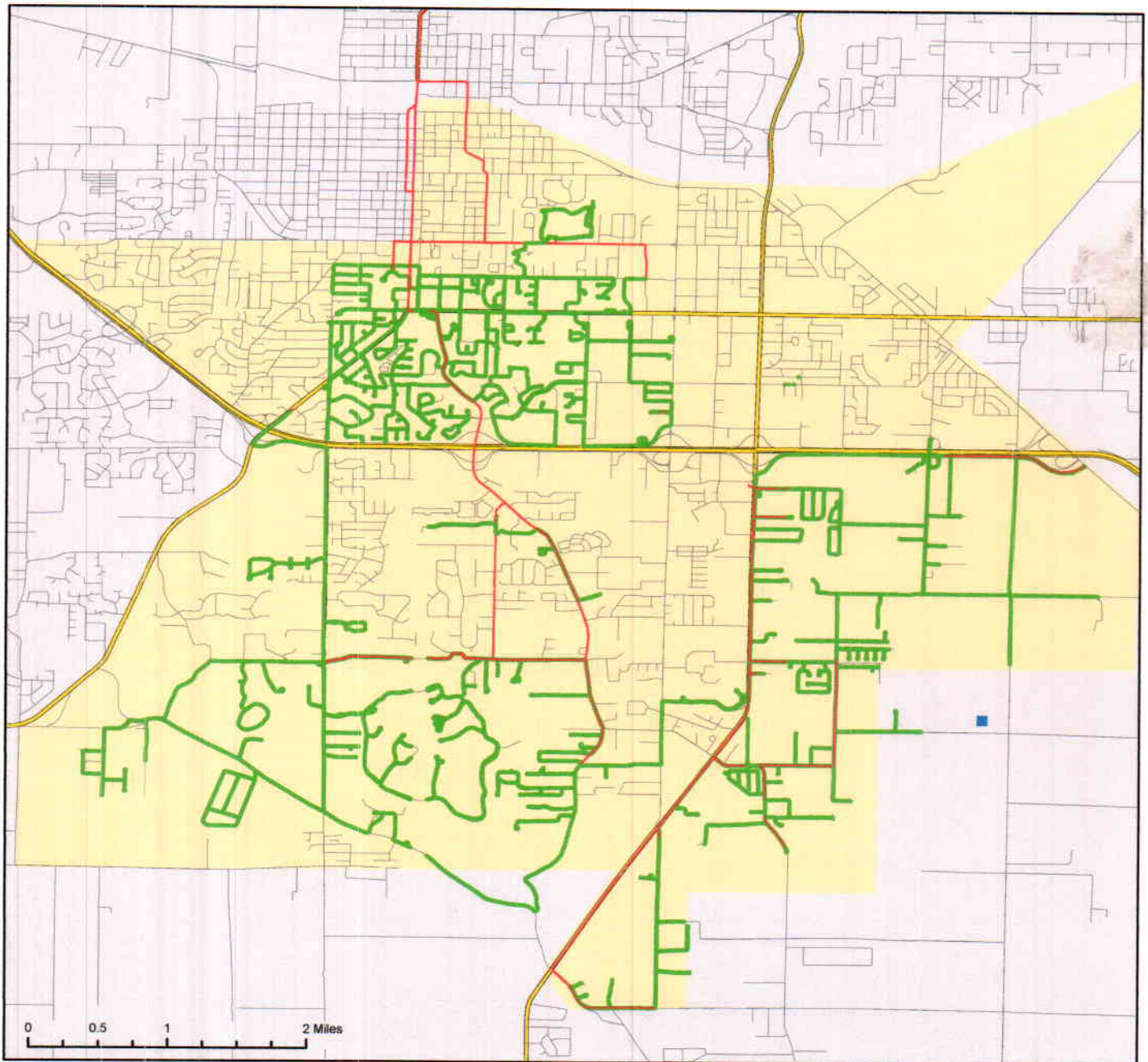

Vector Disease Control
1320 Brookland Dr., Suite H
Little Rock, AR 72202

These map products were developed for use by VDCI for its internal purposes only and were not designed or intended for general use by members of the public. VDCI makes no representation or warranty as to its accuracy, timeliness, or completeness, and in particular, its accuracy in labeling or displaying dimensions, contours, property boundaries, or placement or location of any map features thereon. © 2015 VDCI. All rights reserved.

Jonesboro, Arkansas

Ground Adulticide Application Date:
July 9, 2015

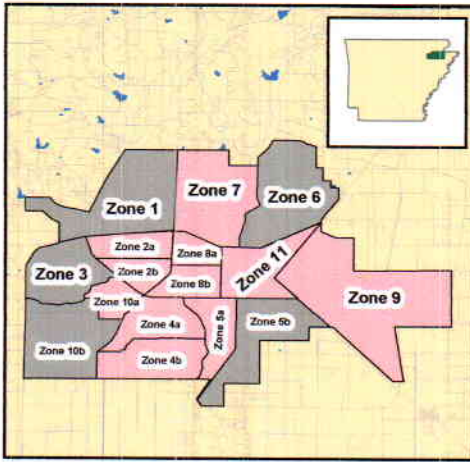

Sprayer Status

- Spray Off
- Spray On

Chemical: Permanone 31-66
Quantity Used: 44.5 gal
Miles Treated: 140.8
Acres Treated: 5,116.0

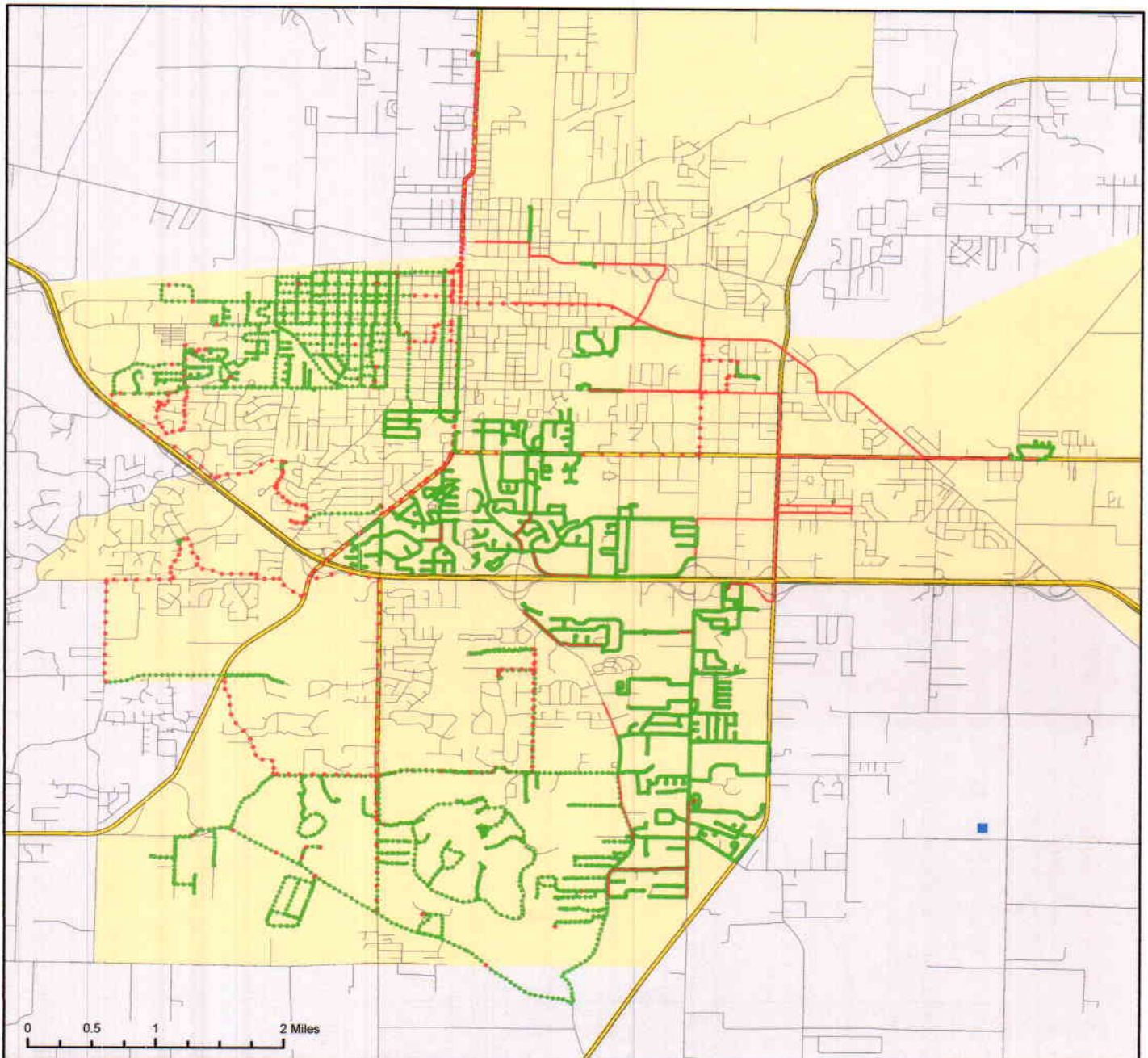

Vector Disease Control
1320 Brookland Dr., Suite H
Little Rock, AR 72202

These map products were developed for use by VDCI for its internal purposes only and were not designed or intended for general use by members of the public. VDCI makes no representation or warranty as to its accuracy, timeliness, or completeness, and in particular, its accuracy in labeling or displaying dimensions, contours, property boundaries, or placement or location of any map features thereon. © 2015 VDCI. All rights reserved.

Jonesboro, Arkansas

Ground Adulticide Application Date:
July 28, 2015

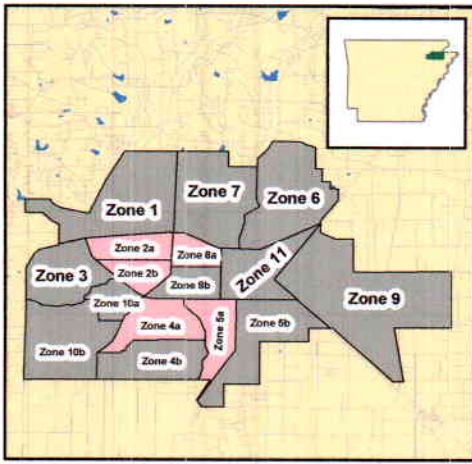

Sprayer Status

- Spray Off
- Spray On

Chemical: Permanone 31-66
Quantity Used: 25.6 gal
Miles Treated: 90.3
Acres Treated: 3,280.0

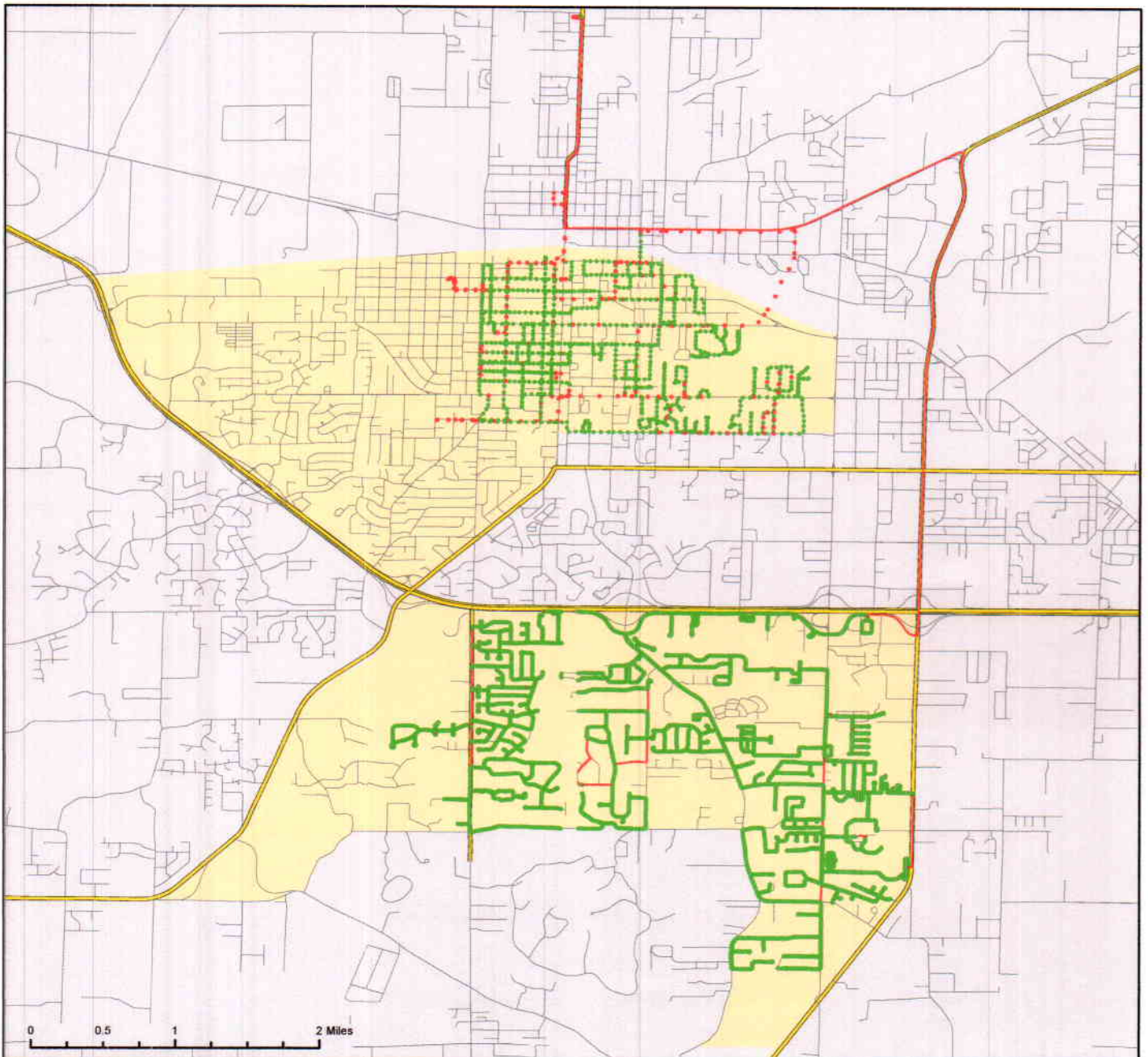

Vector Disease Control
1320 Brookland Dr., Suite H
Little Rock, AR 72202

These map products were developed for use by VDCI for its internal purposes only and were not designed or intended for general use by members of the public. VDCI makes no representation or warranty as to its accuracy, timeliness, or completeness, and in particular, its accuracy in labeling or displaying dimensions, contours, property boundaries, or placement of location of any map features thereon. © 2015 VDCI. All rights reserved.



Legislation Details (With Text)

File #: COM-15:059 **Version:** 1 **Name:** Mosquito Control report for August, 2015
Type: Other Communications **Status:** To Be Introduced
File created: 9/10/2015 **In control:** Public Safety Council Committee
On agenda: **Final action:**
Title: Mosquito Control report for August, 2015
Sponsors:
Indexes: Mosquito Control reports
Code sections:
Attachments: [Mosquito Control Report](#)

Date	Ver.	Action By	Action	Result
------	------	-----------	--------	--------

Mosquito Control report for August, 2015



Vector Disease Control, Inc.

Mosquito Surveillance and Control Report

for the

City of Jonesboro

August 2015

2221 N. Church St. Jonesboro, AR 72401

T-870.933.6939 F- 870.933.0122

www.vdci.net





City of Jonesboro Activity Report

August 2015

Vector Disease Control, Inc. (VDCI) provides a proven, scientific approach to mosquito control for the city of Jonesboro. VDCI's operations include larval and adult mosquito surveillance followed by the application of larvicides and adulticides. In addition, our office responds to service requests from the public.

Mosquito Surveillance

VDCI has utilized a total of thirteen (13) New Jersey light traps placed in residential and recreational areas throughout Jonesboro during this reporting period. These traps collected an average of 31.7 mosquitoes per trap night (1,236 total mosquitoes) during this time. There have been a total of 3 mosquito species collected, with *Anopheles quadrimaculatus* being the most predominant species.

Larval Control Activity

Permanent water, flood water, artificial containers, and drainage system sites are inspected for larval mosquito breeding on a regular basis. In total, 53 site inspections found the presence of mosquito larvae. As a result of these inspections 76.0 ounces of the larvicide Aquabac 200G was applied to these mosquito breeding sites. Additionally, VDCI is continuing to eliminate breeding habitats for artificial container mosquitoes by targeting bird baths, buckets, tires, etc.

*Report***ADULT MOSQUITO CONTROL ACTIVITY**

In response to community events and mosquito surveillance data, VDCI applied adulticide (17) truck night for this reporting period. All adulticide ULV applications were made with truck-mounted ULV units equipped with GPS-enabled monitors. During this report period, a total of 1,040.2 spray miles (36,482.7 acres) were treated with a total of 238.9 gallons of adulticide in residential and recreational areas. In addition to routine truck spraying, VDCI has responded to 39 service request and adulticided all parks and special events during this month.

Summary

During this reporting period, VDCI has continued to provide exceptional control of larval and adult mosquito populations. VDCI will remain diligent in our surveillance and control activities to prevent a significant increase in the mosquito population. Based on recent weather conditions VDCI expects the trend of routine adulticiding and larviciding to continue. However, if VDCI detects a significant rise in the mosquito population we will increase larval and adult control. As always, VDCI welcomes residents with any mosquito-related questions or concerns to contact VDCI's Jonesboro office directly at 870.933.6939.



Adult Mosquito Surveillance Report

Start Date: 8/1/2015

End Date: 8/31/2015

Jonesboro

Trap Location	Date Trap Set	Trap Type	Mosquito Species	No. Collected
Treatment Area 1 Collections				
Arrow Head Road	8/6/2015	NJ Light Trap	<i>Anopheles quadrimaculatus</i>	18
			<i>Psorophora columbiae</i>	4
Trap Total				22 (Avg. 22)
Arrowhead Rd.	8/17/2015	NJ Light Trap	<i>Anopheles quadrimaculatus</i>	14
Arrowhead Rd.	8/24/2015	NJ Light Trap	<i>Aedes vexans</i>	6
			<i>Anopheles quadrimaculatus</i>	12
			<i>Psorophora columbiae</i>	5
Trap Total				37 (Avg. 18.5)
Shady Lane	8/6/2015	NJ Light Trap	<i>Anopheles quadrimaculatus</i>	62
Shady Lane	8/17/2015	NJ Light Trap	<i>Anopheles quadrimaculatus</i>	13
Shady Lane	8/24/2015	NJ Light Trap	<i>Aedes vexans</i>	40
			<i>Anopheles quadrimaculatus</i>	60
Trap Total				175 (Avg. 58.3)
Treatment Area 2 Collections				
Strawfloor	8/6/2015	NJ Light Trap	<i>Anopheles quadrimaculatus</i>	23
Strawfloor	8/17/2015	NJ Light Trap	<i>Aedes vexans</i>	6
			<i>Anopheles quadrimaculatus</i>	18
Strawfloor	8/24/2015	NJ Light Trap	<i>Aedes vexans</i>	12
			<i>Anopheles quadrimaculatus</i>	36
			<i>Psorophora columbiae</i>	6
Trap Total				101 (Avg. 33.7)
Treatment Area 3 Collections				
Ridge Pointe	8/17/2015	NJ Light Trap	<i>Aedes vexans</i>	8
			<i>Anopheles quadrimaculatus</i>	14
Ridge Pointe	8/24/2015	NJ Light Trap	<i>Anopheles quadrimaculatus</i>	18
			<i>Psorophora columbiae</i>	6
Trap Total				46 (Avg. 23)
Ridgepoint	8/6/2015	NJ Light Trap	<i>Anopheles quadrimaculatus</i>	18

Vector Disease Control International
 2221 N. Church Street
 Jonesboro, AR 72402
 800-413-4445

Trap Location	Date Trap Set	Trap Type	Mosquito Species	No. Collected
				Trap Total 18 (Avg. 18)
Treatment Area 4 Collections				
Part Ridge	8/6/2015	NJ Light Trap	<i>Anopheles quadrimaculatus</i>	23
Part Ridge	8/17/2015	NJ Light Trap	<i>Aedes vexans</i>	14
			<i>Anopheles quadrimaculatus</i>	46
Part Ridge	8/24/2015	NJ Light Trap	<i>Aedes vexans</i>	12
			<i>Anopheles quadrimaculatus</i>	24
			<i>Psorophora columbiae</i>	8
				Trap Total 127 (Avg. 42.3)
Treatment Area 5 Collections				
Derby Dr.	8/24/2015	NJ Light Trap	<i>Anopheles quadrimaculatus</i>	19
			<i>Psorophora columbiae</i>	5
				Trap Total 24 (Avg. 24)
Derby Drive	8/6/2015	NJ Light Trap	<i>Anopheles quadrimaculatus</i>	11
				Trap Total 11 (Avg. 11)
Frog Pond	8/6/2015	NJ Light Trap	<i>Anopheles quadrimaculatus</i>	15
Frog Pond	8/17/2015	NJ Light Trap	<i>Aedes vexans</i>	13
			<i>Anopheles quadrimaculatus</i>	31
Frog Pond	8/24/2015	NJ Light Trap	<i>Aedes vexans</i>	4
			<i>Anopheles quadrimaculatus</i>	16
				Trap Total 79 (Avg. 26.3)
Treatment Area 6 Collections				
Oakhill	8/6/2015	NJ Light Trap	<i>Anopheles quadrimaculatus</i>	31
Oakhill	8/17/2015	NJ Light Trap	<i>Aedes vexans</i>	11
			<i>Anopheles quadrimaculatus</i>	23
Oakhill	8/24/2015	NJ Light Trap	<i>Anopheles quadrimaculatus</i>	38
				Trap Total 103 (Avg. 34.3)
Pleasant View	8/6/2015	NJ Light Trap	<i>Anopheles quadrimaculatus</i>	22
Pleasant View	8/17/2015	NJ Light Trap	<i>Aedes vexans</i>	8
			<i>Anopheles quadrimaculatus</i>	17
Pleasant View	8/24/2015	NJ Light Trap	<i>Aedes vexans</i>	14
			<i>Anopheles quadrimaculatus</i>	36
				Trap Total 97 (Avg. 32.3)

Trap Location	Date Trap Set	Trap Type	Mosquito Species	No. Collected
Treatment Area 8 Collections				
Briarcrest	8/6/2015	NJ Light Trap	<i>Anopheles quadrimaculatus</i>	12
Briarcrest	8/17/2015	NJ Light Trap	<i>Aedes vexans</i>	12
			<i>Anopheles quadrimaculatus</i>	17
Briarcrest	8/24/2015	NJ Light Trap	<i>Anopheles quadrimaculatus</i>	18
Trap Total				59 (Avg. 19.7)
Matthew	8/6/2015	NJ Light Trap	<i>Anopheles quadrimaculatus</i>	17
Matthew	8/17/2015	NJ Light Trap	<i>Aedes vexans</i>	12
			<i>Anopheles quadrimaculatus</i>	51
Trap Total				80 (Avg. 40)
Matthews	8/24/2015	NJ Light Trap	<i>Aedes vexans</i>	16
			<i>Anopheles quadrimaculatus</i>	48
Trap Total				64 (Avg. 64)
Treatment Area 9 Collections				
Cottage Home Rd.	8/17/2015	NJ Light Trap	<i>Aedes vexans</i>	12
			<i>Anopheles quadrimaculatus</i>	56
Cottage Home Rd.	8/24/2015	NJ Light Trap	<i>Aedes vexans</i>	6
			<i>Anopheles quadrimaculatus</i>	21
Trap Total				95 (Avg. 47.5)
Cottage Home Road	8/6/2015	NJ Light Trap	<i>Anopheles quadrimaculatus</i>	21
Trap Total				21 (Avg. 21)
Derby Dr.	8/17/2015	NJ Light Trap	<i>Aedes vexans</i>	8
			<i>Anopheles quadrimaculatus</i>	16
Trap Total				24 (Avg. 24)
Treatment Area 10 Collections				
Quail Ridge	8/6/2015	NJ Light Trap	<i>Anopheles quadrimaculatus</i>	17
Quail Ridge	8/17/2015	NJ Light Trap	No Mosquitoes	0
Quail Ridge	8/24/2015	NJ Light Trap	<i>Aedes vexans</i>	11
			<i>Anopheles quadrimaculatus</i>	25
Trap Total				53 (Avg. 17.7)
Overall Trap Total				1,236
Overall Trap Average				31.7

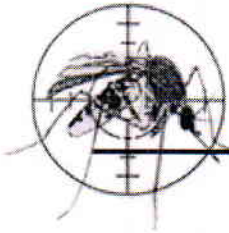

Larval Surveillance Data

Start Date: 8/1/2015

End Date: 8/31/2015

Jonesboro

Date	Location	Habitat	No. Dipped	Larvicided	Mosquito Species	No. ID'd
Treatment Area 1 Sites Inspected						
8/24/2015	1100 Blankenship Rd.	Ditch	0	No		
	1206 Blankenship Rd.	Ditch	0	No		
	1206 Floyd St.	Ditch	25	Yes		
	1702 Duncan Rd.	Ditch	0	No		
	1818 Arrowhead Farm Rd.	Ditch	0	No		
	200 Bearden Dr.	Ditch	0	No		
	200 CWL	Ditch	0	No		
	200 Lacy Dr.	Ditch	0	Yes		
	202 Best Industrial Dr.	Ditch	15	Yes		
	2100 Arrowhead Farm Rd.	Ditch	0	No		
	305 Floyd St.	Ditch	0	No		
Total Sites Inspected in Zone 1: 11						
Treatment Area 4 Sites Inspected						
8/26/2015	1000 Brownstone	Ditch	9	Yes		
	2131 Valley View Dr.	Ditch	0	No		
	3600 Harrisburg Rd.	Ditch	0	No		
	3700 S. Culberhouse	Ditch	12	Yes		
	3716 Plantation Circle	Ditch	10	Yes		
	401 Brookstone	Ditch	9	Yes		
	402 Green Meadow Lane	Ditch	0	No		
	4519 S. Culberhouse	Ditch	10	Yes		
	5400 Crowley Ridge Rd.	Ditch	0	No		
	900 Craighead Forest Rd.	Ditch	0	No		

Vector Disease Control International
 2221 N. Church Street
 Jonesboro, AR 72402
 800-413-4445

Date	Location	Habitat	No. Dipped	Larvicided	Mosquito Species	No. ID'd
Total Sites Inspected in Zone 4: 10						
Treatment Area 7 Sites Inspected						
8/24/2015	1309 DayBreak Dr.	Ditch	0	Yes		
	1600 Tonya Dr.	Ditch	0	No		
	1804 Mitzi Lane	Ditch	0	No		
	1913 Prescott Lane	Ditch	0	No		
	2100 Warren St.	Ditch	0	No		
	215 Center St.	Ditch	0	No		
	215 Day Break Dr.	Ditch	0	No		
	700 Jonathan	Ditch	0	No		
	905 Johnathan	Ditch	0	Yes		
Total Sites Inspected in Zone 7: 9						
Treatment Area 9 Sites Inspected						
8/13/2015	2400 Greatdane	Ditch	9	Yes		
	2800 Barnhill Rd.	Ditch	12	Yes		
	5504 Krueger	Ditch	10	Yes		
	7410 Stanley Rd.	Ditch	9	Yes		
	8000 Highland Dr.	Ditch	10	Yes		
	8001 CW Post Rd.	Ditch	12	Yes		
	Ely Walker Rd.	Ditch	15	Yes		
	Nestle Rd.	Ditch	18	Yes		
Total Sites Inspected in Zone 9: 8						
Treatment Area 10 Sites Inspected						
8/24/2015	1817 Covey Rd.	Ditch	0	No		
	1900 Stillwater Dr.	Ditch	0	No		
	2000 Neely Rd.	Ditch	0	No		
	2700 Paula Dr.	Ditch	15	Yes		
	2904 Covey Dr.	Ditch	0	No		
	3800 Neely Lane	Ditch	0	No		

Date	Location	Habitat	No. Dipped	Larvicided	Mosquito Species	No. ID'd
8/24/2015	3900 Flemon Rd.	Ditch	10	Yes		
	5100 Deerfield Dr.	Ditch	0	No		
	5116 HWY 226 Spur	Ditch	10	Yes		
	5200 Friendly Hope Rd.	Ditch	12	Yes		
	5300 Wilkinson Dr.	Ditch	18	Yes		
	5400 Maple ValleyDr.	Ditch	0	No		
	5700 Wimpy Lane	Ditch	0	No		
	6103 Southwest Dr.	Ditch	0	No		
	6200 Adam Dr.	Ditch	0	No		

Total Sites Inspected in Zone 10: 15



Larvicide Applications

Start Date: 8/1/2015

End Date: 8/31/2015

Jonesboro

Date	Location	Habitat	No. of Larvae	Larvicide	Amount Applied (oz.)	Area Treated (sq ft)
Treatment Area 1 Applications						
8/24/2015	1206 Floyd St.	Ditch	25	Aquabac 200G (62637-3)	4.0	100.0
	200 Lacy Dr.	Ditch	0	Aquabac 200G (62637-3)	4.0	50.0
	202 Best Industrial Dr.	Ditch	15	Aquabac 200G (62637-3)	4.0	35.0
Total Ounces Applied:					12.0	185.0
						0.0 acres
Total Larvicide Applied in Zone 1:					12.0	185.0
						0.0 acres
Treatment Area 4 Applications						
8/26/2015	1000 Brownstone	Ditch	9	Aquabac 200G (62637-3)	4.0	3.0
	3700 S. Culberhouse	Ditch	12	Aquabac 200G (62637-3)	4.0	3.0
	3716 Plantation Circle	Ditch	10	Aquabac 200G (62637-3)	4.0	3.0
	401 Brookstone	Ditch	9	Aquabac 200G (62637-3)	4.0	3.0
	4519 S. Culberhouse	Ditch	10	Aquabac 200G (62637-3)	4.0	3.0
Total Ounces Applied:					20.0	15.0
						0.0 acres
Total Larvicide Applied in Zone 4:					20.0	15.0
						0.0 acres
Treatment Area 7 Applications						
8/24/2015	1309 DayBreak Dr.	Ditch	0	Aquabac 200G (62637-3)	4.0	25.0
	905 Johnathan	Ditch	0	Aquabac 200G (62637-3)	4.0	50.0
Total Ounces Applied:					8.0	75.0
						0.0 acres
Total Larvicide Applied in Zone 7:					8.0	75.0
						0.0 acres

Vector Disease Control International
 2221 N. Church Street
 Jonesboro, AR 72402
 800-413-4445

Date	Location	Habitat	No. of Larvae	Larvicide	Amount Applied (oz.)	Area Treated (sq ft)
Treatment Area 9 Applications						
8/13/2015	2400 Greatdane	Ditch	9	Aquabac 200G (62637-3)	2.0	4.0
	2800 Barnhill Rd.	Ditch	12	Aquabac 200G (62637-3)	2.0	3.0
	5504 Krueger	Ditch	10	Aquabac 200G (62637-3)	2.0	4.0
	7410 Stanley Rd.	Ditch	9	Aquabac 200G (62637-3)	2.0	3.0
	8000 Highland Dr.	Ditch	10	Aquabac 200G (62637-3)	2.0	3.0
	8001 CW Post Rd.	Ditch	12	Aquabac 200G (62637-3)	2.0	4.0
	Ely Walker Rd.	Ditch	15	Aquabac 200G (62637-3)	2.0	3.0
	Nestle Rd.	Ditch	18	Aquabac 200G (62637-3)	2.0	3.0
Total Ounces Applied:					16.0	27.0
						0.0 acres
Total Larvicide Applied in Zone 9:					16.0	27.0
						0.0 acres
Treatment Area 10 Applications						
8/24/2015	2700 Paula Dr.	Ditch	15	Aquabac 200G (62637-3)	4.0	3.0
	3900 Flemon Rd.	Ditch	10	Aquabac 200G (62637-3)	4.0	3.0
	5116 HWY 226 Spur	Ditch	10	Aquabac 200G (62637-3)	4.0	3.0
	5200 Friendly Hope Rd.	Ditch	12	Aquabac 200G (62637-3)	4.0	3.0
	5300 Wilkinson Dr.	Ditch	18	Aquabac 200G (62637-3)	4.0	3.0
Total Ounces Applied:					20.0	15.0
						0.0 acres
Total Larvicide Applied in Zone 10:					20.0	15.0
						0.0 acres
Overall Total Ounces Applied					76.0	317.0
						0.0 acres

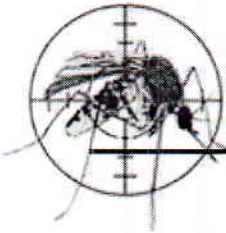

Service Request Larvicide Applications

Start Date: 8/1/2015

End Date: 8/31/2015

Jonesboro

Date	Location	Habitat	Larvicide	Amount Applied (ounces)	Area Treated (sq ft)
Treatment Area 0 Applications					
8/13/2015	4308 Kellers Chapel Rd.			0.00	0.0
	1810 E. Lawson Rd.			0.00	0.0
	1815 Broadmoore			0.00	0.0
8/24/2015				0.00	0.0
8/31/2015	2405 Stadium			0.00	0.0
			Total Applied:	0.00	0.0 0.0 acres
			Total Larvicide Applied in Zone 0:	0.00	0.0 0.0 acres
Treatment Area 1 Applications					
8/13/2015	214 Purnell Lane			0.00	0.0
			Total Applied:	0.00	0.0 0.0 acres
			Total Larvicide Applied in Zone 1:	0.00	0.0 0.0 acres
Treatment Area 2 Applications					
8/24/2015	710 Melton			0.00	0.0
8/26/2015	1601 James St.			0.00	0.0
			Total Applied:	0.00	0.0 0.0 acres
			Total Larvicide Applied in Zone 2:	0.00	0.0 0.0 acres
Treatment Area 3 Applications					
8/6/2015	2510 Ridgepoint Drive/Golf Course			0.00	0.0
8/11/2015	3824 Casey Springs Road			0.00	0.0

Vector Disease Control International
2221 N. Church Street
Jonesboro, AR 72402
800-413-4445

Date	Location	Habitat	Larvicide	Amount Applied (ounces)	Area Treated (sq ft)
8/8/2015	3824 Casey Springs Road			0.00	0.0
8/13/2015				0.00	0.0
8/17/2015	3205 Strawfloor			0.00	0.0
				Total Applied:	0.00 0.0 acres
				Total Larvicide Applied in Zone 3:	0.00 0.0 acres
Treatment Area 4 Applications					
8/14/2015	2906 Bermuda Dr.			0.00	0.0
8/21/2015	4424 Jenni Lane			0.00	0.0
				Total Applied:	0.00 0.0 acres
				Total Larvicide Applied in Zone 4:	0.00 0.0 acres
Treatment Area 5 Applications					
8/24/2015	1800 Fox Meadow Lane			0.00	0.0
				Total Applied:	0.00 0.0 acres
				Total Larvicide Applied in Zone 5:	0.00 0.0 acres
Treatment Area 6 Applications					
8/12/2015	2024 Greenway Lane			0.00	0.0
8/25/2015	4003 Brenda			0.00	0.0
				Total Applied:	0.00 0.0 acres
				Total Larvicide Applied in Zone 6:	0.00 0.0 acres
Treatment Area 8 Applications					
8/11/2015	1201 Fleming Ave			0.00	0.0
8/14/2015	1415 Hidden Cove			0.00	0.0
8/13/2015	2504 Rosewood			0.00	0.0

Date	Location	Habitat	Larvicide	Amount Applied (ounces)	Area Treated (sq ft)
8/17/2015	108 East Gordon St.			0.00	0.0
8/18/2015	1201 Fleming Ave.			0.00	0.0
8/21/2015	1409 Kitchen Court			0.00	0.0
	1415 Hidden Cove			0.00	0.0
	2305 Bernard St.			0.00	0.0
8/24/2015	1409 Kitchen Court			0.00	0.0
	2305 Bernard St.			0.00	0.0
8/28/2015	313 State St. Apt. 12			0.00	0.0
	2201 Rains			0.00	0.0
8/31/2015	313 Statte St. Apt. #12			0.00	0.0
	1903 Metzler			0.00	0.0
Total Applied:				0.00	0.0 <i>0.0 acres</i>
Total Larvicide Applied in Zone 8:				0.00	0.0 <i>0.0 acres</i>
Treatment Area 9 Applications					
8/3/2015	4708 Samantha Street			0.00	0.0
	2208 Barnhill Road			0.00	0.0
	2204 Barnhill Road			0.00	0.0
8/11/2015	4708 Samantha			0.00	0.0
Total Applied:				0.00	0.0 <i>0.0 acres</i>
Total Larvicide Applied in Zone 9:				0.00	0.0 <i>0.0 acres</i>
Treatment Area 11 Applications					
8/3/2015	3014 Pine Field Cove B			0.00	0.0
8/11/2015	1900 Kathleen			0.00	0.0
8/17/2015	1900 Kathleen			0.00	0.0

Date	Location	Habitat	Larvicide	Amount Applied (ounces)	Area Treated (sq ft)	
				<i>Total Applied:</i>	0.00	0.0
				<i>0.0 acres</i>		
				<i>Total Larvicide Applied in Zone 11:</i>	0.00	0.0
				<i>0.0 acres</i>		
				<i>Overall Total Ounces Applied</i>	0.00	0.0
				<i>0.0 acres</i>		



Service Request Adulticide Applications

Start Date: 8/1/2015

End Date: 8/31/2015

Jonesboro

Date	Location	Chemical	Mix Ratio	Amount Applied	Area Treated
Treatment Area 0 Applications					
8/12/2015	4308 Kellers Chapel Rd.	Permanone 31-66 (432-1250)	1:5	42.0	0.50 acres
8/12/2015	1810 E. Lawson Rd.	Permanone 31-66 (432-1250)	1:5	48.0	4.00 acres
8/12/2015	1815 Broadmoore	Permanone 31-66 (432-1250)	1:5	36.0	0.50 acres
8/21/2015		Permanone 31-66 (432-1250)	1:5	96.0	15.00 acres
8/31/2015	2405 Stadium	Permanone 31-66 (432-1250)	1-3	42.0	5.00 acres
Total Permanone 31-66 Applied:				264.0 (2.1 gals)	25.00 acres
Treatment Area 1 Applications					
8/12/2015	214 Purnell Lane	Permanone 31-66 (432-1250)	1:5	27.0	1.00 acres
Total Permanone 31-66 Applied:				27.0 (0.2 gals)	1.00 acres
Treatment Area 2 Applications					
8/24/2015	710 Melton	Permanone 31-66 (432-1250)	1:5	30.0	0.25 acres
8/26/2015	1601 James St.	Permanone 31-66 (432-1250)	1:5	30.0	1.00 acres
Total Permanone 31-66 Applied:				60.0 (0.5 gals)	1.25 acres
Treatment Area 3 Applications					
8/5/2015	2510 Ridgepoint Drive/Golf Course	Kontrol 31-67 (73748-6)	1-5	240.0	5.00 acres
8/6/2015	3824 Casey Springs Road	Kontrol 31-67 (73748-6)	1:5	60.0	3.00 acres
8/6/2015	3824 Casey Springs Road	Kontrol 31-67 (73748-6)	1:5	120.0	47.00 acres
Total Kontrol 31-67 Applied:				420.0 (3.3 gals)	55.00 acres

Vector Disease Control International
 2221 N. Church Street
 Jonesboro, AR 72402
 800-413-4445

Date	Location	Chemical	Mix Ratio	Amount Applied	Area Treated
8/12/2015		Permanone 31-66 (432-1250)	1:5	180.0	45.00 acres
8/17/2015	3205 Strawfloor	Permanone 31-66 (432-1250)	1:5	30.0	10.00 acres
				Total Permanone 31-66 Applied: 210.0 (1.6 gals)	55.00 acres
Treatment Area 4 Applications					
8/14/2015	2906 Bermuda Dr.	Permanone 31-66 (432-1250)	1:5	24.0	0.25 acres
				Total Permanone 31-66 Applied: 24.0 (0.2 gals)	0.25 acres
8/21/2015	4424 Jenni Lane	Wisdom (5481-520)	1/2 oz. Per ga	64.0	0.75 acres
				Total Wisdom Applied: 64.0 (0.5 gals)	0.75 acres
Treatment Area 5 Applications					
8/24/2015	1800 Fox Meadow Lane	Permanone 31-66 (432-1250)	1:6	30.0	0.50 acres
				Total Permanone 31-66 Applied: 30.0 (0.2 gals)	0.50 acres
Treatment Area 6 Applications					
8/11/2015	2024 Greenway Lane	Permanone 31-66 (432-1250)	1:5	48.0	2.00 acres
8/25/2015	4003 Brenda	Permanone 31-66 (432-1250)	1:5	36.0	1.00 acres
				Total Permanone 31-66 Applied: 84.0 (0.7 gals)	3.00 acres
Treatment Area 8 Applications					
8/11/2015	1201 Fleming Ave	Kontrol 31-67 (73748-6)	1:5	30.0	2.00 acres
				Total Kontrol 31-67 Applied: 30.0 (0.2 gals)	2.00 acres
8/14/2015	2504 Rosewood	Permanone 31-66 (432-1250)	1:5	30.0	5.00 acres
8/17/2015	108 East Gordon St.	Permanone 31-66 (432-1250)	1:5	12.0	1.50 acres
8/18/2015	1201 Fleming Ave.	Permanone 31-66 (432-1250)	1:5	30.0	2.00 acres
8/21/2015	1409 Kitchen Court	Permanone 31-66 (432-1250)	1:5	30.0	1.00 acres
8/21/2015	2305 Bernard St.	Permanone 31-66 (432-1250)	1:5	60.0	2.00 acres
8/24/2015	1409 Kitchen Court	Permanone 31-66 (432-1250)	1:5	30.0	0.50 acres

Vector Disease Control International
2221 N. Church Street
Jonesboro, AR 72402
800-413-4445

Date	Location	Chemical	Mix Ratio	Amount Applied	Area Treated
8/24/2015	2305 Bernard St.	Permanone 31-66 (432-1250)	1:5	48.0	3.00 acres
8/28/2015	313 State St. Apt. 12	Permanone 31-66 (432-1250)	1:5	12.0	0.50 acres
8/28/2015	2201 Rains	Permanone 31-66 (432-1250)	1:5	6.0	0.25 acres
8/31/2015	1903 Metzler	Permanone 31-66 (432-1250)	1-3	30.0	0.50 acres
8/31/2015	313 Statte St. Apt. #12	Permanone 31-66 (432-1250)	1:5	30.0	1.00 acres
Total Permanone 31-66 Applied:				318.0 (2.5 gals)	17.25 acres
8/14/2015	1415 Hidden Cove	Wisdom (5481-520)		68.0	0.50 acres
8/21/2015	1415 Hidden Cove	Wisdom (5481-520)	1oz. Per ga	94.0	0.50 acres
Total Wisdom Applied:				162.0 (1.3 gals)	1.00 acres
Treatment Area 9 Applications					
8/11/2015	4708 Samantha	Kontrol 31-67 (73748-6)	1:5	24.0	0.25 acres
Total Kontrol 31-67 Applied:				24.0 (0.2 gals)	0.25 acres
8/3/2015	4708 Samantha Street	Permanone 31-66 (432-1250)	1-3	0.0	1.00 acres
8/3/2015	2204 Barnhill Road	Permanone 31-66 (432-1250)	1-3		2.00 acres
8/3/2015	2208 Barnhill Road	Permanone 31-66 (432-1250)	1-3	0.0	2.00 acres
Total Permanone 31-66 Applied:				0.0 (0.0 gals)	5.00 acres
Treatment Area 11 Applications					
8/11/2015	1900 Kathleen	Kontrol 31-67 (73748-6)	1:5	24.0	0.50 acres
Total Kontrol 31-67 Applied:				24.0 (0.2 gals)	0.50 acres
8/3/2015	3014 Pine Field Cove B	Permanone 31-66 (432-1250)	1-3	36.0	0.25 acres
8/14/2015	1900 Kathleen	Permanone 31-66 (432-1250)	1:5	12.0	1.00 acres
Total Permanone 31-66 Applied:				48.0 (0.4 gals)	1.25 acres
Grand Totals				1,789.0 (14.0 gals)	169.00 acres

Vector Disease Control International
2221 N. Church Street
Jonesboro, AR 72402
800-413-4445



Ground Adulicide Applications

Start Date: 8/1/2015 End Date: 8/31/2015

Jonesboro

Month	Date	Municipality	Chemical	Mix Ratio	Trip Miles	Spray Miles	Spray Acres	Gallons Sprayed
Treatment Area 1 Applications								
August 2015	8/7/2015		Kontrol 31-67 (73748-6)	1:5	138.0	98.5	3581.8	3.0
					<i>Total Kontrol 31-67 Applied: 3.0</i>			
August 2015	8/14/2015		Permanone 31-66 (432-1250)	1:5	39.0	24.1	879.0	1.0
August 2015	8/14/2015		Permanone 31-66 (432-1250)	1:5	39.0	24.1	879.0	1.0
August 2015	8/25/2015		Permanone 31-66 (432-1250)	1:5	32.0	25.8	939.4	7.3
					<i>Total Permanone 31-66 Applied: 9.3</i>			
					Zone 1 Totals: 248.0 172.5 6,279.2 12.3			
Treatment Area 2 Applications								
August 2015	8/4/2015		Kontrol 31-67 (73748-6)	1:5	39.0	28.7	1041.9	8.0
August 2015	8/11/2015		Kontrol 31-67 (73748-6)	1:5	46.0	25.9	943.6	7.3
					<i>Total Kontrol 31-67 Applied: 15.3</i>			
August 2015	8/18/2015		Permanone 31-66 (432-1250)	1:5	36.0	28.0	0.7	7.8

Vector Disease Control International
2221 N. Church Street
Jonesboro, AR 72402
800-413-4445

Month	Date	Municipality	Chemical	Mix Ratio	Trip Miles	Spray Miles	Spray Acres	Gallons Sprayed	
August 2015	8/24/2015		Permanone 31-66 (432-1250)	1:5	35.0	27.6	1005.7	8.2	
	8/31/2015		Permanone 31-66 (432-1250)	1:5	49.0	31.2	1132.0	5.8	
<i>Total Permanone 31-66 Applied: 21.8</i>									
					Zone 2 Totals:	205.0	141.4	4,123.9	37.1
Treatment Area 3 Applications									
August 2015	8/6/2015		Kontrol 31-67 (73748-6)	1:5	56.0	30.6	1110.0	9.2	
<i>Total Kontrol 31-67 Applied: 9.2</i>									
					Zone 3 Totals:	56.0	30.6	1,110.0	9.2
Treatment Area 4 Applications									
August 2015	8/6/2015		Kontrol 31-67 (73748-6)	1:5	183.0	136.0	4947.7	6.0	
<i>Total Kontrol 31-67 Applied: 6.0</i>									
August 2015	8/20/2015		Permanone 31-66 (432-1250)	1:5	43.0	35.9	1308.0	10.1	
<i>Total Permanone 31-66 Applied: 10.1</i>									
					Zone 4 Totals:	226.0	171.9	6,255.7	16.1
Treatment Area 5 Applications									
August 2015	8/17/2015		Permanone 31-66 (432-1250)	1:5	38.0	0.0	0.0	13.5	
August 2015	8/21/2015		Permanone 31-66 (432-1250)	1:5	40.0	33.1	1204.6	9.4	

Vector Disease Control International
2221 N. Church Street
Jonesboro, AR 72402
800-413-4445

Month	Date	Municipality	Chemical	Mix Ratio	Trip Miles	Spray Miles	Spray Acres	Gallons Sprayed	
August 2015	8/28/2015		Permanone 31-66 (432-1250)	1:5	36.0	27.6	1004.6	7.9	
					<i>Total Permanone 31-66 Applied: 30.8</i>				
August 2015	8/3/2015		Permanone 31-67 (432-1250)	1:3	36.0	20.5	746.0	12.8	
					<i>Total Permanone 31-67 Applied: 12.8</i>				
Treatment Area 6 Applications					Zone 5 Totals:	150.0	81.2	2,955.2	43.6
August 2015	8/4/2015		Kontrol 31-67 (73748-6)	1:5	45.0	22.1	803.5	8.5	
August 2015	8/11/2015		Kontrol 31-67 (73748-6)	1:5	49.0	36.3	1317.0	10.6	
					<i>Total Kontrol 31-67 Applied: 19.1</i>				
August 2015	8/20/2015		Permanone 31-66 (432-1250)	1:5	50.0	31.4	1139.0	8.1	
					<i>Total Permanone 31-66 Applied: 8.1</i>				
Treatment Area 7 Applications					Zone 6 Totals:	144.0	89.8	3,259.5	27.2
August 2015	8/13/2015		Permanone 31-66 (432-1250)	1:5	49.0	23.4	850.6	6.5	
					<i>Total Permanone 31-66 Applied: 6.5</i>				
Treatment Area 8 Applications					Zone 7 Totals:	49.0	23.4	850.6	6.5

Vector Disease Control International
2221 N. Church Street
Jonesboro, AR 72402
800-413-4445

Month	Date	Municipality	Chemical	Mix Ratio	Trip Miles	Spray Miles	Spray Acres	Gallons Sprayed
August 2015	8/12/2015		Permanone 31-66 (432-1250)	1:5	36.0	24.4	890.3	7.1
	8/21/2015		Permanone 31-66 (432-1250)	1:5	34.0	27.3	996.1	7.8
	8/24/2015		Permanone 31-66 (432-1250)	1:5	37.0	37.2	1355.7	10.5
	8/25/2015		Permanone 31-66 (432-1250)	1:5	34.0	25.2	918.0	7.1
	8/28/2015		Permanone 31-66 (432-1250)	1:5	37.0	29.2	1087.3	8.4
	8/31/2015		Permanone 31-66 (432-1250)	1:5	38.0	32.1	1167.9	9.0
<i>Total Permanone 31-66 Applied:</i>								
					216.0	175.4	6,415.3	49.8

Treatment Area 9 Applications

August 2015	8/27/2015		Permanone 31-66 (432-1250)	1:5	34.0	27.0	620.8	4.8
August 2015	8/3/2015		Permanone 31-67 (432-1250)	1:3	52.0	33.0	1199.2	9.1
<i>Total Permanone 31-66 Applied:</i>								
					86.0	60.0	1,820.0	13.9

Treatment Area 10 Applications

August 2015	8/12/2015		Permanone 31-66 (432-1250)	1:5	50.0	23.1	837.0	6.5
-------------	-----------	--	-------------------------------	-----	------	------	-------	-----

Month	Date	Municipality	Chemical	Mix Ratio	Trip Miles	Spray Miles	Spray Acres	Gallons Sprayed	
August 2015	8/3/2015		Permanone 31-67 (432-1250)	1:3	42.0	30.1	1093.4	8.7	
<i>Total Permanone 31-66 Applied:</i>									
<i>6.5</i>									
<i>Total Permanone 31-67 Applied:</i>									
<i>8.7</i>									
					Zone 10 Totals:	92.0	53.2	1,930.4	15.2
Treatment Area 11 Applications									
August 2015	8/27/2015		Permanone 31-66 (432-1250)	1:5	50.0	40.9	1483.0	8.1	
<i>Total Permanone 31-66 Applied:</i>									
<i>8.1</i>									
					Zone 11 Totals:	50.0	40.9	1,483.0	8.1
					Grand Totals:	1,522.0	1,040.2	36,482.7	238.9



Summary of Service Requests

Start Date: 8/1/2015 End Date: 8/31/2015

Jonesboro

Month	Municipality	Treatment Area	Total Calls	Total Inspected	Disposition Totals	Total Sites with Mosquitoes	Total Amount of Larvicide Applied	Total Amount of Adulticide Applied
August 2015		0	5	4	No Action Required: 0 Emptied Containers: 0 Biological Control: 0 Larvicided: 0 Adulticided: 4 Needed to Return: 0	Eggs: 0 Larvae: 0 Pupae: 0 Adults: 0	0.00 oz	264.0 oz
August 2015		1	1	1	No Action Required: 0 Emptied Containers: 0 Biological Control: 0 Larvicided: 0 Adulticided: 1 Needed to Return: 0	Eggs: 0 Larvae: 0 Pupae: 0 Adults: 0	0.00 oz	27.0 oz
August 2015		2	2	2	No Action Required: 0 Emptied Containers: 0 Biological Control: 0 Larvicided: 0 Adulticided: 2 Needed to Return: 0	Eggs: 0 Larvae: 0 Pupae: 0 Adults: 0	0.00 oz	60.0 oz

Vector Disease Control International
 2221 N. Church Street
 Jonesboro, AR 72402
 800-413-4445

Month	Municipality	Treatment Area	Total Calls	Total Inspected	Disposition Totals	Total Sites with Mosquitoes	Total Amount of Larvicide Applied	Total Amount of Adulticide Applied
August 2015		3	5	4	No Action Required:	0	0.00 oz	630.0 oz
					Emptied Containers:	0		
					Biological Control:	0		
					Larvicided:	0		
					Adulticided:	5		
Needed to Return:	0							
August 2015		4	2	2	No Action Required:	0	0.00 oz	88.0 oz
					Emptied Containers:	0		
					Biological Control:	0		
					Larvicided:	0		
					Adulticided:	2		
Needed to Return:	0							
August 2015		5	1	1	No Action Required:	0	0.00 oz	30.0 oz
					Emptied Containers:	0		
					Biological Control:	0		
					Larvicided:	0		
					Adulticided:	1		
Needed to Return:	0							
August 2015		6	2	2	No Action Required:	0	0.00 oz	84.0 oz
					Emptied Containers:	0		
					Biological Control:	0		
					Larvicided:	0		
					Adulticided:	2		
Needed to Return:	0							

Vector Disease Control International
2221 N. Church Street
Jonesboro, AR 72402
800-413-4445

Month	Municipality	Treatment Area	Total Calls	Total Inspected	Disposition Totals	Total Sites with Mosquitoes	Total Amount of Larvicide Applied	Total Amount of Adulticide Applied
August 2015		8	14	12	No Action Required: 0 Emptied Containers: 0 Biological Control: 0 Larvicided: 0 Adulticided: 14 Needed to Return: 0	Eggs: 0 Larvae: 0 Pupae: 0 Adults: 0	0.00 oz	510.0 oz
August 2015		9	4	1	No Action Required: 0 Emptied Containers: 0 Biological Control: 0 Larvicided: 0 Adulticided: 4 Needed to Return: 0	Eggs: 0 Larvae: 0 Pupae: 0 Adults: 0	0.00 oz	24.0 oz
August 2015		11	3	2	No Action Required: 0 Emptied Containers: 0 Biological Control: 0 Larvicided: 0 Adulticided: 3 Needed to Return: 0	Eggs: 0 Larvae: 0 Pupae: 0 Adults: 0	0.00 oz	72.0 oz
Overall Totals:		39	31	31	NA: 0 LV: 0 EC: 0 AT: 38 BC: 0 NR: 0		0.00 oz	1789.0 oz

Vector Disease Control International
2221 N. Church Street
Jonesboro, AR 72402
800-413-4445



Adult Mosquito Surveillance Summary

Jonesboro

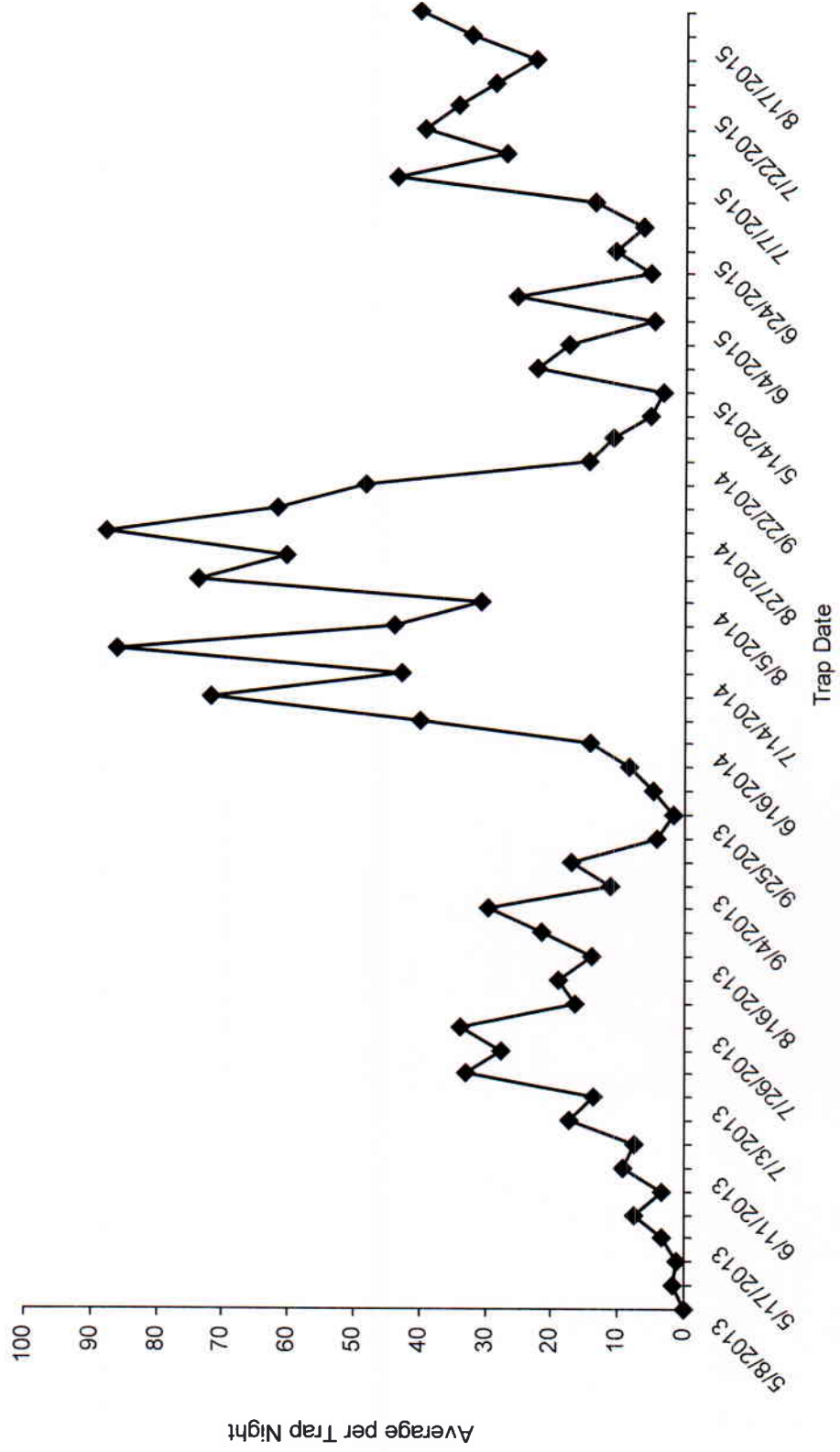

Jonesboro, Arkansas

Ground Adulticide Application Date:
August 19, 2015

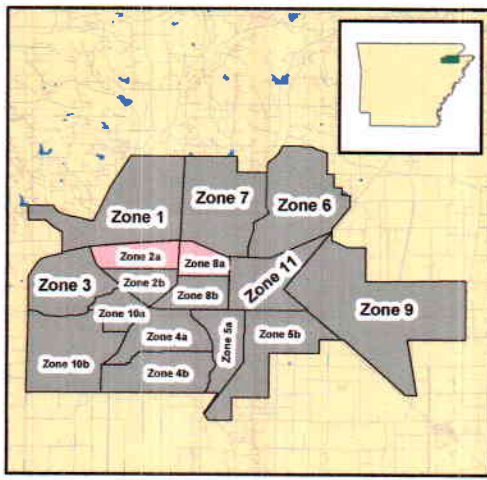

Sprayer Status

- Spray Off
- Spray On

Chemical: Permanone 31-66
Quantity Used: 7.8 gal
Miles Treated: 28.1
Acres Treated: 1,021.0

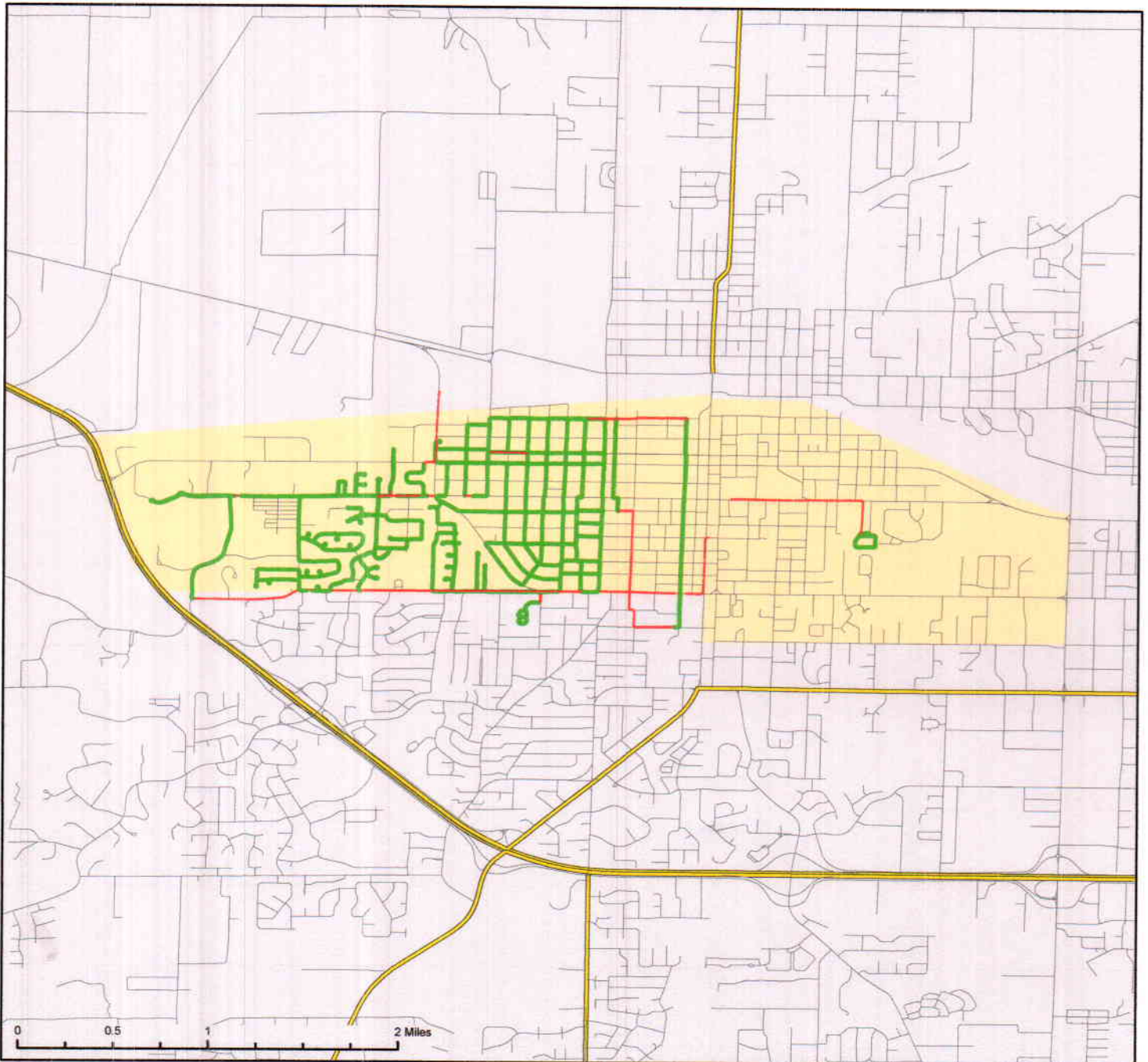

Vector Disease Control
1320 Brookland Dr., Suite H
Little Rock, AR 72202

These map products were developed for use by VDCI for its internal purposes only and were not designed or intended for general use by members of the public. VDCI makes no representation or warranty as to its accuracy, timeliness, or completeness, and in particular, its accuracy in labeling or displaying dimensions, contours, property boundaries, or placement or location of any map features thereon. © 2015 VDCI. All rights reserved.

Jonesboro, Arkansas

Ground Adulticide Application Date:
August 31, 2015

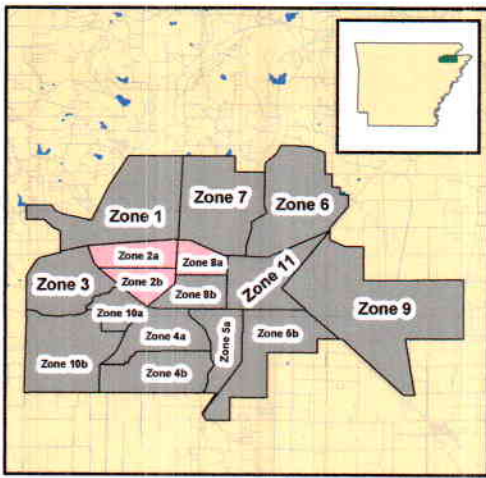

Sprayer Status

- Spray Off
- Spray On

Chemical: Permanone 31-66
Quantity Used: 9.0 gal
Miles Treated: 32.1
Acres Treated: 1,168.0

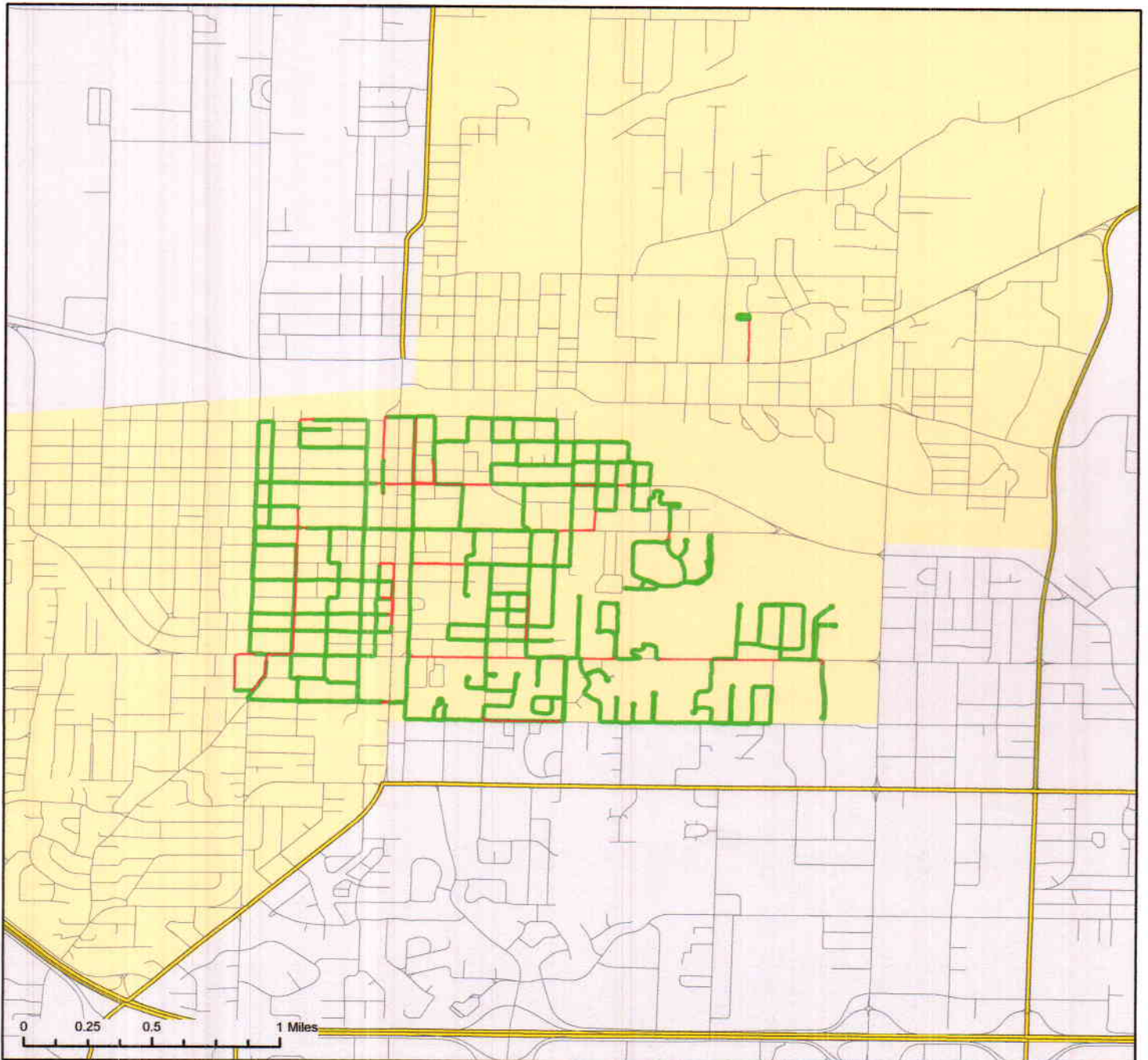

Vector Disease Control
1320 Brookland Dr., Suite H
Little Rock, AR 72202

These map products were developed for use by VDCI for its internal purposes only and were not designed or intended for general use by members of the public. VDCI makes no representation or warranty as to its accuracy, timeliness, or completeness, and in particular, its accuracy in labeling or displaying dimensions, contours, property boundaries, or placement or location of any map features thereon. ©2015 VDCI. All rights reserved.

Jonesboro, Arkansas

Ground Adulticide Application Date:
August 28, 2015

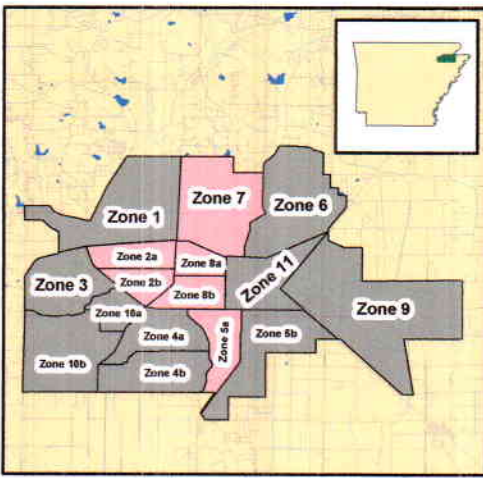

Sprayer Status

- Spray Off
- Spray On

Chemical: Permanone 31-66
Quantity Used: 16.3 gal
Miles Treated: 57.5
Acres Treated: 2,092.0

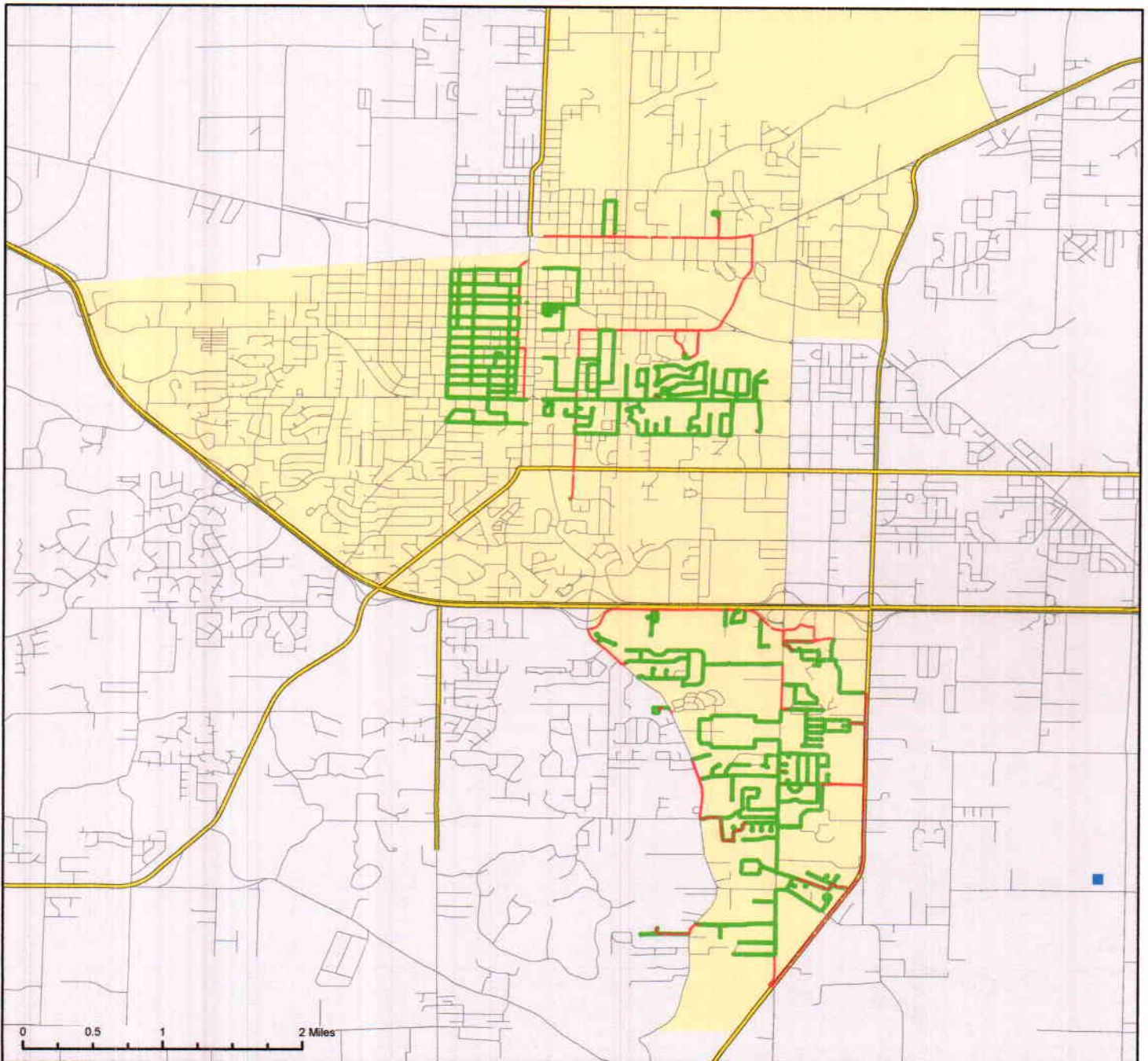

Vector Disease Control
1320 Brookland Dr., Suite H
Little Rock, AR 72202

These map products were developed for use by VDCI for its internal purposes only and were not designed or intended for general use by members of the public. VDCI makes no representation or warranty as to its accuracy, timeliness, or completeness, and in particular, its accuracy in labeling or displaying dimensions, contours, property boundaries, or placement or location of any map features thereon. © 2015 VDCI. All rights reserved.

Jonesboro, Arkansas

Ground Adulticide Application Date:
August 24, 2015

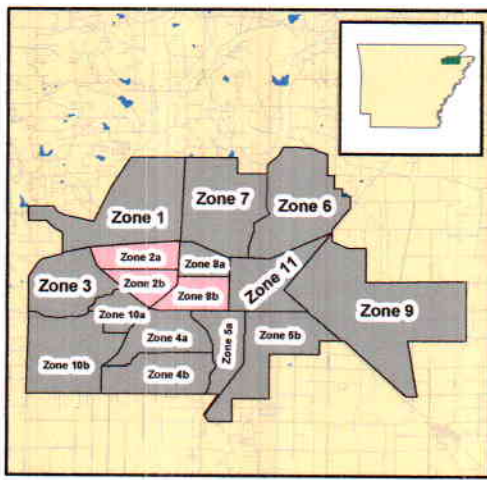

Sprayer Status

- Spray Off
- Spray On

Chemical: Permanone 31-66
Quantity Used: 18.7 gal
Miles Treated: 64.9
Acres Treated: 2,362.0

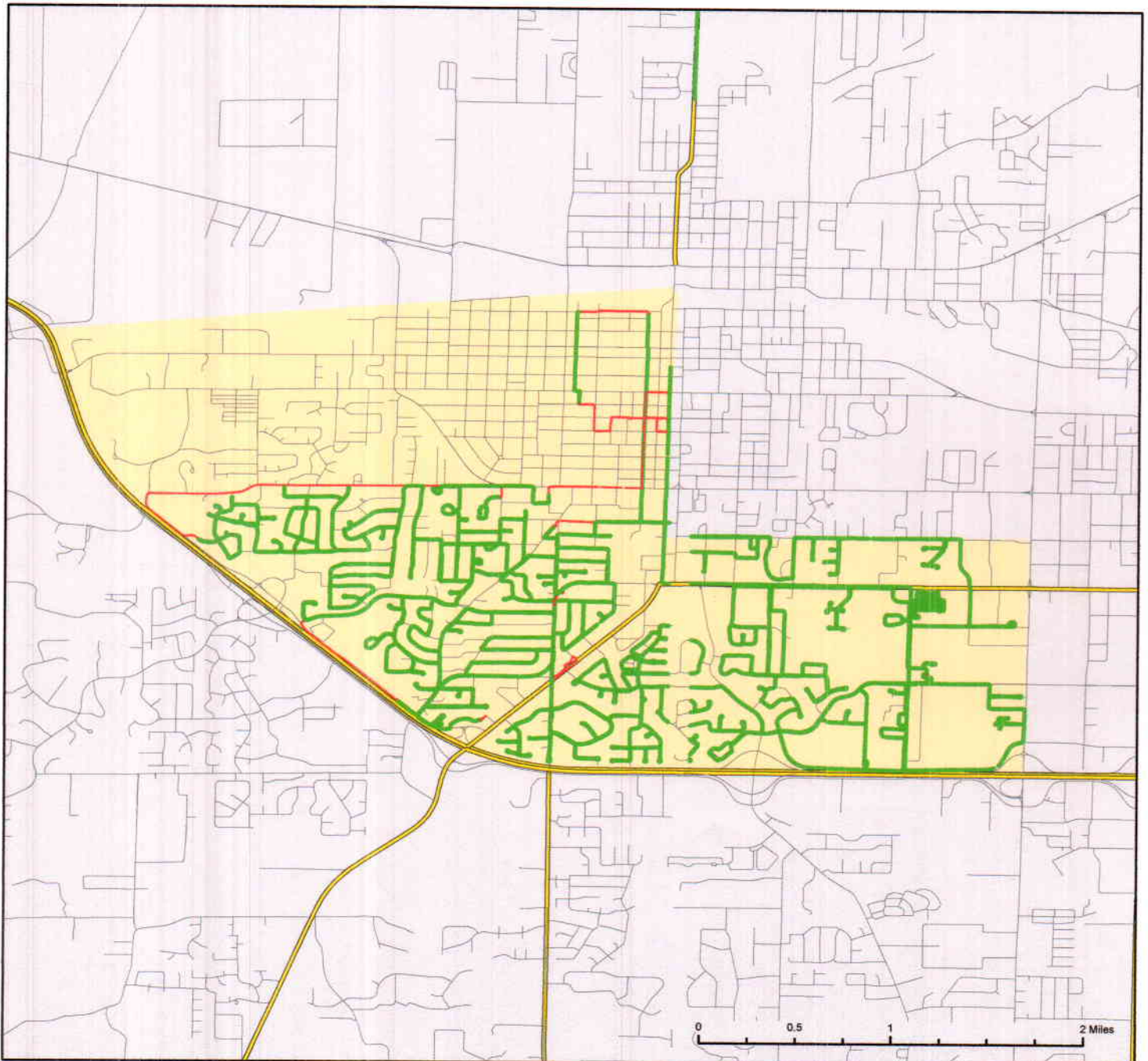

Vector Disease Control
1320 Brookland Dr., Suite H
Little Rock, AR 72202

These map products were developed for use by VDCI for its internal purposes only and were not designed or intended for general use by members of the public. VDCI makes no representation or warranty as to its accuracy, timeliness, or completeness, and in particular, its accuracy in labeling or displaying dimensions, contours, property boundaries, or placement or location of any map features thereon. © 2015 VDCI. All rights reserved.

Craighead County



Jonesboro, Arkansas

Aerial Adulticide Application Date:
August 11, 2015



Flight Line

Spray Off

Spray On

Towers

Spray Deposition

Treatment Areas

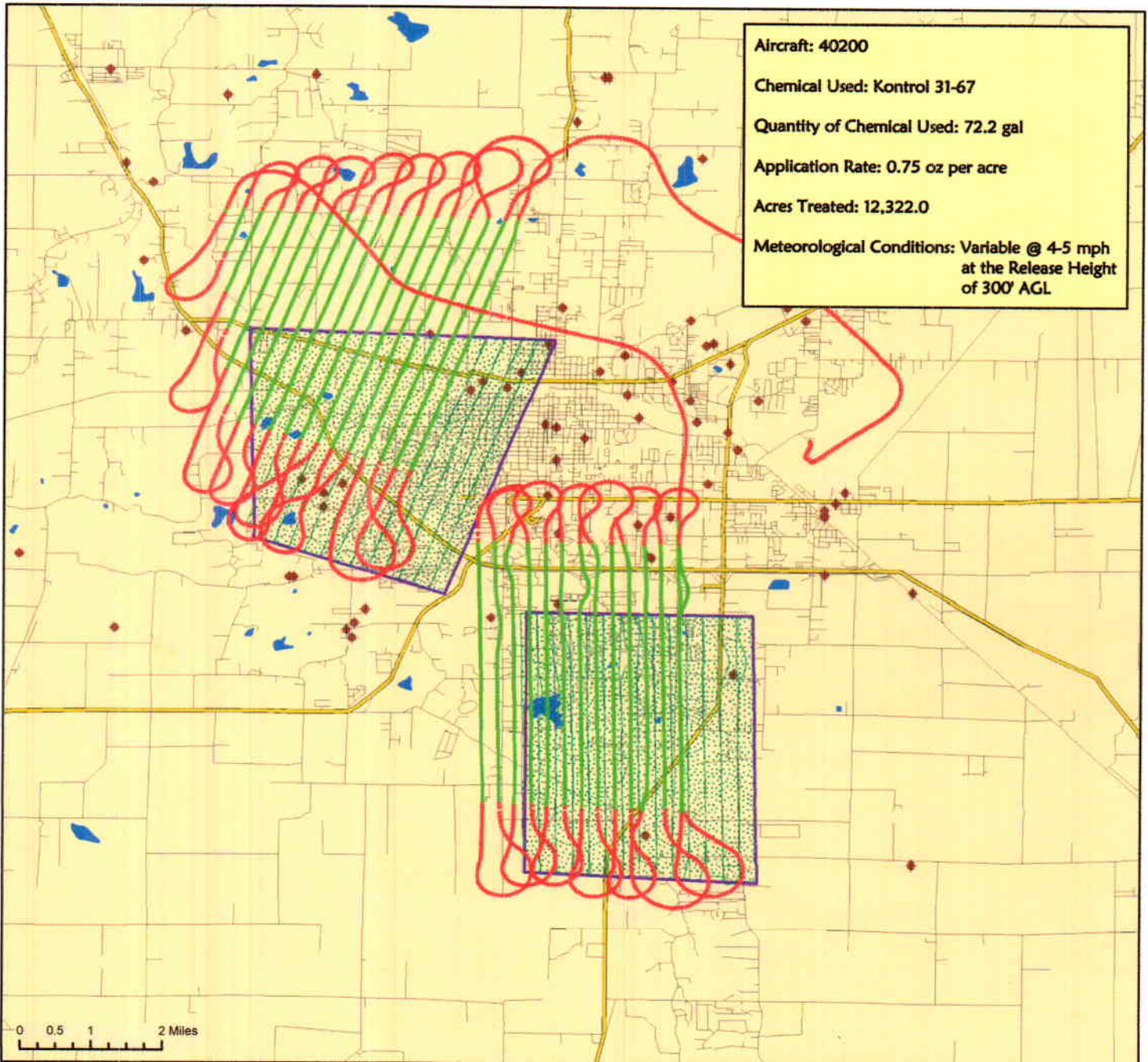

Vector Disease Control
1320 Brookwood Dr., Suite H
Little Rock, AR 72202

These map products were developed for use by VDCI for its internal purposes only and were not designed or intended for general use by members of the public. VDCI makes no representation or warranty as to its accuracy, timeliness, or completeness, and in particular, its accuracy in labeling or displaying dimensions, contours, property boundaries, or placement or location of any map features thereon. © 2015 VDCI. All rights reserved.



Legislation Details (With Text)

File #: COM-15:066 **Version:** 1 **Name:** Mosquito report for September/October, 2015
Type: Other Communications **Status:** To Be Introduced
File created: 10/14/2015 **In control:** Public Safety Council Committee
On agenda: **Final action:**
Title: Vector Disease Control mosquito report for September/October, 2015
Sponsors:
Indexes: Mosquito Control reports
Code sections:
Attachments: [Mosquito report](#)

Date	Ver.	Action By	Action	Result
------	------	-----------	--------	--------

Vector Disease Control mosquito report for September/October, 2015



Vector Disease Control, Inc.

Mosquito Surveillance and Control Report

for the

City of Jonesboro

September/October 2015

Year End 2015

2221 N. Church St. Jonesboro, AR 72401

T-870.933.6939 F- 870.933.0122

www.vdci.net





City of Jonesboro Activity Report

September/October 2015

Vector Disease Control, Inc. (VDCI) provides a proven, scientific approach to mosquito control for the city of Jonesboro. VDCI's operations include larval and adult mosquito surveillance followed by the application of larvicides and adulticides. In addition, our office responds to service requests from the public.

Mosquito Surveillance

VDCI has utilized a total of (13) New Jersey light traps placed in residential and recreational areas throughout Jonesboro during this reporting period. These traps collected an average of 21.8 mosquitoes per trap night (1,415 total mosquitoes) during this time. There have been a total of 3 mosquito species collected, with *Anopheles quadrimaculatus* being the most predominant species.

Larval Control Activity

Permanent water, flood water, artificial containers, and drainage system sites are inspected for larval mosquito breeding on a regular basis. In total, 34 site inspections found the presence of mosquito larvae. As a result of these inspections a total of 30.0 ounces of Aquabac 200G was applied to these mosquito breeding sites. Additionally, VDCI is continuing to eliminate breeding habitats for artificial container mosquitoes by targeting bird baths, buckets, tires, etc.



Adult Mosquito Control Activity

In response to community events and mosquito surveillance data, VDCI applied the adulticide Permanone 30-30 on 21 truck nights for this reporting period. All adulticide ULV applications were made with truck-mounted ULV units equipped with GPS-enabled monitors. During this report period, a total of 1,744.9 spray miles (19,484.4 acres) were treated with a total of 158.9 gallons of adulticide in residential and recreational areas. In addition to routine truck spraying, VDCI has responded to 13 service requests and adulticided for all parks and any special events, including softball and soccer tournaments, throughout the month.

Summary

During this reporting period, VDCI has continued to provide exceptional control of larval and adult mosquito populations. VDCI will remain diligent in our surveillance and control activities to prevent a significant increase in the mosquito population. Based on recent weather conditions VDCI expects the trend of routine adulticiding and larviciding to continue. However, if VDCI detects a significant rise in the mosquito population we will increase larval and adult control. As always, VDCI welcomes residents with any mosquito-related questions or concerns to contact VDCI's Jonesboro office directly at 870.933.6939.

We appreciate the opportunity to provide the abatement program for the city of Jonesboro and look forward to serving the city in the future.

*Report*

Year-end Totals: 2015

Adulticiding-

Total chemical sprayed: 1,335.2 gallons

Total nights sprayed: 159

Total miles treated: 6,724.0(actual miles)

Total acres treated: 159,157.5

Service Request Total: 323

Larviciding-

Total larvicide used: 216.8 ounces

Total inspection sites treated: 312

Light Trap Surveillance-

Total mosquitoes collected: 5,823

Total nightly average: 22.4

Total species collected: 4

Aerial

Total Gallons: 442.7

Total Acres: 78,029

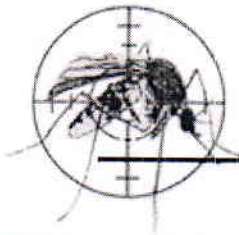

Adult Mosquito Surveillance Report

Start Date: 9/1/2015

End Date: 10/5/2015

Jonesboro

Trap Location	Date Trap Set	Trap Type	Mosquito Species	No. Collected
Treatment Area 1 Collections				
Arrowhead Rd.	9/1/2015	NJ Light Trap	<i>Aedes vexans</i>	10
			<i>Anopheles quadrimaculatus</i>	12
Arrowhead Rd.	9/9/2015	NJ Light Trap	<i>Anopheles quadrimaculatus</i>	39
Arrowhead Rd.	9/15/2015	NJ Light Trap	No Mosquitoes	0
Arrowhead Rd.	10/1/2015	NJ Light Trap	<i>Aedes vexans</i>	6
			<i>Anopheles quadrimaculatus</i>	5
Trap Total				72 (Avg. 18)
Arrowhead Road	9/22/2015	NJ Light Trap	<i>Aedes vexans</i>	1
			<i>Anopheles quadrimaculatus</i>	1
			<i>Culiseta inornata</i>	1
Trap Total				3 (Avg. 3)
Shady Lane	9/1/2015	NJ Light Trap	<i>Anopheles quadrimaculatus</i>	44
			<i>Psorophora columbiae</i>	16
Shady Lane	9/9/2015	NJ Light Trap	<i>Anopheles quadrimaculatus</i>	116
			<i>Psorophora columbiae</i>	8
Shady Lane	9/15/2015	NJ Light Trap	<i>Aedes vexans</i>	24
			<i>Anopheles quadrimaculatus</i>	28
Shady Lane	9/22/2015	NJ Light Trap	<i>Anopheles quadrimaculatus</i>	4
Shady Lane	10/1/2015	NJ Light Trap	<i>Aedes vexans</i>	3
			<i>Anopheles quadrimaculatus</i>	2
Trap Total				245 (Avg. 49)
Treatment Area 2 Collections				
Strawfloor	9/1/2015	NJ Light Trap	<i>Aedes vexans</i>	11
			<i>Anopheles quadrimaculatus</i>	17
Strawfloor	9/9/2015	NJ Light Trap	<i>Anopheles quadrimaculatus</i>	72
Strawfloor	9/15/2015	NJ Light Trap	<i>Aedes vexans</i>	28
			<i>Anopheles quadrimaculatus</i>	30
Strawfloor	9/22/2015	NJ Light Trap	<i>Aedes vexans</i>	2
			<i>Anopheles quadrimaculatus</i>	5

Vector Disease Control International
 2221 N. Church Street
 Jonesboro, AR 72402
 800-413-4445

Trap Location	Date Trap Set	Trap Type	Mosquito Species	No. Collected
Strawfloor	9/22/2015	NJ Light Trap	<i>Culiseta inornata</i>	1
Strawfloor	10/1/2015	NJ Light Trap	<i>Aedes vexans</i>	5
			<i>Anopheles quadrimaculatus</i>	6
Trap Total				177 (Avg. 35.4)

Treatment Area 3 Collections

Ridge Pointe	9/1/2015	NJ Light Trap	<i>Aedes vexans</i>	5
			<i>Anopheles quadrimaculatus</i>	14
Ridge Pointe	9/9/2015	NJ Light Trap	<i>Aedes vexans</i>	17
			<i>Aedes vexans</i>	17
			<i>Anopheles quadrimaculatus</i>	13
			<i>Anopheles quadrimaculatus</i>	13
Ridge Pointe	9/15/2015	NJ Light Trap	<i>Aedes vexans</i>	11
			<i>Anopheles quadrimaculatus</i>	16
Ridge Pointe	9/22/2015	NJ Light Trap	<i>Aedes vexans</i>	1
			<i>Anopheles quadrimaculatus</i>	2
Ridge Pointe	10/1/2015	NJ Light Trap	<i>Aedes vexans</i>	2
Trap Total				111 (Avg. 22.2)

Treatment Area 4 Collections

Part Ridge	9/1/2015	NJ Light Trap	<i>Aedes vexans</i>	14
			<i>Anopheles quadrimaculatus</i>	23
Part Ridge	9/9/2015	NJ Light Trap	<i>Aedes vexans</i>	14
			<i>Anopheles quadrimaculatus</i>	15
Part Ridge	9/15/2015	NJ Light Trap	<i>Aedes vexans</i>	18
			<i>Anopheles quadrimaculatus</i>	22
Part Ridge	9/22/2015	NJ Light Trap	<i>Anopheles quadrimaculatus</i>	2
			<i>Culiseta inornata</i>	1
Part Ridge	10/1/2015	NJ Light Trap	<i>Aedes vexans</i>	3
			<i>Anopheles quadrimaculatus</i>	1
Trap Total				113 (Avg. 22.6)

Treatment Area 5 Collections

Derby	9/15/2015	NJ Light Trap	<i>Aedes vexans</i>	7
			<i>Anopheles quadrimaculatus</i>	8
Trap Total				15 (Avg. 15)

Trap Location	Date Trap Set	Trap Type	Mosquito Species	No. Collected
Derby Dr.	9/1/2015	NJ Light Trap	<i>Aedes vexans</i>	8
			<i>Anopheles quadrimaculatus</i>	16
Derby Dr.	9/9/2015	NJ Light Trap	<i>Aedes vexans</i>	14
			<i>Anopheles quadrimaculatus</i>	9
Derby Dr.	9/22/2015	NJ Light Trap	<i>Aedes vexans</i>	1
Derby Dr.	10/1/2015	NJ Light Trap	<i>Aedes cinereus</i>	2
			<i>Culiseta inornata</i>	1
Trap Total				51 (Avg. 12.8)

Frog Pond	9/1/2015	NJ Light Trap	<i>Aedes vexans</i>	6
			<i>Anopheles quadrimaculatus</i>	17
Frog Pond	9/9/2015	NJ Light Trap	<i>Aedes vexans</i>	8
			<i>Anopheles quadrimaculatus</i>	11
			<i>Psorophora columbiae</i>	2
Frog Pond	9/15/2015	NJ Light Trap	<i>Aedes vexans</i>	14
			<i>Anopheles quadrimaculatus</i>	17
Frog Pond	9/22/2015	NJ Light Trap	No Mosquitoes	0
Frog Pond	10/1/2015	NJ Light Trap	<i>Aedes vexans</i>	1
			<i>Culiseta inornata</i>	1
Trap Total				77 (Avg. 15.4)

Treatment Area 6 Collections

Oakhill	9/1/2015	NJ Light Trap	<i>Aedes vexans</i>	11
			<i>Anopheles quadrimaculatus</i>	21
Oakhill	9/9/2015	NJ Light Trap	<i>Aedes vexans</i>	14
			<i>Anopheles quadrimaculatus</i>	29
Oakhill	9/15/2015	NJ Light Trap	<i>Aedes vexans</i>	8
			<i>Anopheles quadrimaculatus</i>	9
Oakhill	9/22/2015	NJ Light Trap	<i>Aedes vexans</i>	5
			<i>Culiseta inornata</i>	1
Oakhill	10/1/2015	NJ Light Trap	<i>Aedes vexans</i>	1
			<i>Anopheles quadrimaculatus</i>	2
			<i>Culiseta inornata</i>	1
Trap Total				102 (Avg. 20.4)

Pleasant View	9/1/2015	NJ Light Trap	<i>Aedes vexans</i>	10
			<i>Anopheles quadrimaculatus</i>	11
Pleasant View	9/9/2015	NJ Light Trap	<i>Anopheles quadrimaculatus</i>	26

Trap Location	Date Trap Set	Trap Type	Mosquito Species	No. Collected
Pleasant View	9/15/2015	NJ Light Trap	<i>Aedes vexans</i>	6
			<i>Anopheles quadrimaculatus</i>	7
Pleasant View	9/22/2015	NJ Light Trap	<i>Aedes vexans</i>	4
Pleasant View	10/1/2015	NJ Light Trap	<i>Aedes vexans</i>	2
			<i>Culiseta inornata</i>	1
Trap Total				67 (Avg. 13.4)

Treatment Area 8 Collections

Briarcrest	9/1/2015	NJ Light Trap	<i>Aedes vexans</i>	11
			<i>Anopheles quadrimaculatus</i>	18
Briarcrest	9/9/2015	NJ Light Trap	<i>Aedes vexans</i>	14
			<i>Anopheles quadrimaculatus</i>	12
Briarcrest	9/15/2015	NJ Light Trap	<i>Aedes vexans</i>	11
			<i>Anopheles quadrimaculatus</i>	14
Briarcrest	9/22/2015	NJ Light Trap	<i>Anopheles quadrimaculatus</i>	1
			<i>Psorophora columbiae</i>	1
Briarcrest	10/1/2015	NJ Light Trap	<i>Aedes vexans</i>	1
Trap Total				83 (Avg. 16.6)
Matthew	9/1/2015	NJ Light Trap	<i>Aedes vexans</i>	12
			<i>Anopheles quadrimaculatus</i>	19
Matthew	9/9/2015	NJ Light Trap	<i>Anopheles quadrimaculatus</i>	88
Matthew	9/15/2015	NJ Light Trap	<i>Aedes vexans</i>	8
			<i>Anopheles quadrimaculatus</i>	11
Matthew	9/22/2015	NJ Light Trap	<i>Aedes vexans</i>	13
Matthew	10/1/2015	NJ Light Trap	<i>Aedes vexans</i>	14
			<i>Anopheles quadrimaculatus</i>	12
Trap Total				177 (Avg. 35.4)

Treatment Area 9 Collections

Cottage Home Rd.	9/1/2015	NJ Light Trap	<i>Aedes vexans</i>	13
			<i>Anopheles quadrimaculatus</i>	21
Cottage Home Rd.	9/9/2015	NJ Light Trap	<i>Aedes vexans</i>	9
			<i>Anopheles quadrimaculatus</i>	8
Cottage Home Rd.	9/15/2015	NJ Light Trap	<i>Aedes vexans</i>	13
			<i>Anopheles quadrimaculatus</i>	11
Cottage Home Rd.	10/1/2015	NJ Light Trap	<i>Aedes vexans</i>	4

Trap Location	Date Trap Set	Trap Type	Mosquito Species	No. Collected
Cottage Home Rd.	10/1/2015	NJ Light Trap	<i>Culiseta inornata</i>	2
Trap Total				81 (Avg. 20.2)
Cottage Home Road	9/22/2015	NJ Light Trap	<i>No Mosquitoes</i>	0
Trap Total				0 (Avg. 0)

Treatment Area 10 Collections

Quail Ridge	9/1/2015	NJ Light Trap	<i>Aedes vexans</i>	6
			<i>Anopheles quadrimaculatus</i>	13
Quail Ridge	9/9/2015	NJ Light Trap	<i>No Mosquitoes</i>	0
Quail Ridge	9/15/2015	NJ Light Trap	<i>Aedes vexans</i>	11
			<i>Anopheles quadrimaculatus</i>	9
Quail Ridge	9/22/2015	NJ Light Trap	<i>Anopheles quadrimaculatus</i>	1
Quail Ridge	10/1/2015	NJ Light Trap	<i>Aedes vexans</i>	1
Trap Total				41 (Avg. 8.2)

Overall Trap Total 1,415
Overall Trap Average 21.8



Larvicide Applications

Start Date: 9/1/2015

End Date: 10/5/2015

Jonesboro

Date	Location	Habitat	No. of Larvae	Larvicide	Amount Applied (oz.)	Area Treated (sq ft)
Treatment Area I Applications						
9/17/2015	3206 Industrial Dr.	Tires	15	Abate 5% (8329-15)	8.0	0.0
	3409 Staduim Blvd.	Tires	10	Abate 5% (8329-15)	1.0	0.0
Total Ounces Applied:					9.0	0.0
						0.0 acres
Total Larvicide Applied in Zone I:					9.0	0.0
						0.0 acres
Treatment Area II Applications						
9/14/2015	1100 Neil Dr.	Ditch	12	Aquabac 200G (62637-3)	3.0	3.0
	2000 Watt St.	Ditch	0	Aquabac 200G (62637-3)	3.0	3.0
	3516 Race St.	Ditch	0	Aquabac 200G (62637-3)	3.0	3.0
	3700 Airport Rd.	Ditch	15	Aquabac 200G (62637-3)	3.0	3.0
	4000 Nettleton Ave.	Ditch	9	Aquabac 200G (62637-3)	3.0	3.0
	4600 Access Rd.	Ditch	8	Aquabac 200G (62637-3)	3.0	3.0
	4900 Nettleton Ave.	Ditch	10	Aquabac 200G (62637-3)	3.0	3.0
Total Ounces Applied:					21.0	21.0
						0.0 acres
Total Larvicide Applied in Zone II:					21.0	21.0
						0.0 acres
Overall Total Ounces Applied					30.0	21.0
						0.0 acres



Service Request Larvicide Applications

Start Date: 9/1/2015

End Date: 10/5/2015

Jonesboro

Date	Location	Habitat	Larvicide	Amount Applied (ounces)	Area Treated (sq ft)
Treatment Area 0 Applications					
9/4/2015	1004 E. Nettleton			0.00	0.0
	Craighead Forrest			0.00	0.0
9/11/2015	Jonesboro High School			0.00	0.0
9/10/2015	710 Southwest Dr.			0.00	0.0
9/18/2015	2600 Woodsprings Rd			0.00	0.0
9/21/2015				0.00	0.0
9/23/2015				0.00	0.0
9/30/2015	816 Craighead Rd.			0.00	0.0
10/2/2015	1415 Hidden Cove			0.00	0.0
Total Applied:				0.00	0.0 0.0 acres
9/18/2015	2600 Woodsprings Rd	church	No Application (N/A)	0.00	3.0
Total No Application Applied:				0.00	3.0 0.0 acres
Total Larvicide Applied in Zone 0:				0.00	3.0 0.0 acres
Treatment Area 3 Applications					
9/18/2015	2500 Tumbleweed St.			0.00	0.0
Total Applied:				0.00	0.0 0.0 acres
Total Larvicide Applied in Zone 3:				0.00	0.0 0.0 acres
Treatment Area 6 Applications					
9/3/2015	1201 Hemmingway Circle			0.00	0.0

Date	Location	Habitat	Larvicide	Amount Applied (ounces)	Area Treated (sq ft)
				<i>Total Applied:</i>	0.0 0.0 acres
				<i>Total Larvicide Applied in Zone 6:</i>	0.0 0.0 acres
Treatment Area 8 Applications					
9/10/2015	671 Elm St.			0.00	0.0
9/25/2015	1007 Arrowhead Road			0.00	0.0
				<i>Total Applied:</i>	0.0 0.0 acres
				<i>Total Larvicide Applied in Zone 8:</i>	0.0 0.0 acres
				<i>Overall Total Ounces Applied</i>	0.00 3.0 0.0 acres

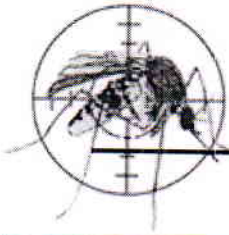

Larval Surveillance Data

Start Date: 9/1/2015

End Date: 10/5/2015

Jonesboro

Date	Location	Habitat	No. Dipped	Larvicided	Mosquito Species	No. ID'd
Treatment Area I Sites Inspected						
9/17/2015	3206 Industrial Dr.	Tires	15	Yes		
	3218 E. Parker Rd.	Tires	0	No		
	3409 Stadium Blvd.	Tires	10	Yes		
	5709Commerce Sq.	Tires	0	No		
Total Sites Inspected in Zone 1: 4						
Treatment Area II Sites Inspected						
9/14/2015		Ditch	0	No		
	1100 Neil Dr.	Ditch	12	Yes		
	2000 Watt St.	Ditch	0	Yes		
	2125	Ditch	0	No		
	3516 Race St.	Ditch	0	Yes		
	3700 Airport Rd.	Ditch	15	Yes		
	4000 Nettleton Ave.	Ditch	9	Yes		
	4600 Access Rd.	Ditch	8	Yes		
	4900 Nettleton Ave.	Ditch	10	Yes		
	500 Bittle St.	Ditch	0	No		
Total Sites Inspected in Zone 11: 10						



Service Request Adulicide Applications

Start Date: 9/1/2015

End Date: 10/5/2015

Jonesboro

Date	Location	Chemical	Mix Ratio	Amount Applied	Area Treated
Treatment Area 0 Applications					
9/21/2015	2600 Woodsprings Rd			0.0	0.00 acres
9/21/2015				0.0	0.00 acres
				Total Applied:	0.0 (0.0 gals)
9/4/2015	Craighead Forrest	Kontrol 30-30 (73748-5)	1:5	60.0	15.00 acres
9/11/2015	Jonesboro High School	Kontrol 30-30 (73748-5)	1:5	90.0	20.00 acres
9/11/2015	710 Southwest Dr.	Kontrol 30-30 (73748-5)	1:6	30.0	2.00 acres
9/21/2015	2600 Woodsprings Rd	Kontrol 30-30 (73748-5)	1:5	36.0	3.00 acres
				Total Kontrol 30-30 Applied:	216.0 (1.7 gals)
9/23/2015		Permanone 30-30 (432-1235)	1:5	114.0	15.00 acres
9/30/2015	816 Craighead Rd.	Permanone 30-30 (432-1235)	1:5	30.0	0.50 acres
				Total Permanone 30-30 Applied:	144.0 (1.1 gals)
10/2/2015	1415 Hidden Cove	Suspend SC (432-763)	1oz. Per ga	64.0	1.00 acres
				Total Suspend SC Applied:	64.0 (0.5 gals)
9/4/2015	1004 E. Nettleton	Wisdom (5481-520)	2oz per ga	75.0	1.00 acres
				Total Wisdom Applied:	75.0 (0.6 gals)
Treatment Area 3 Applications					
9/18/2015	2500 Tumbleweed St.	Kontrol 30-30 (73748-5)	1:5	42.0	1.00 acres
				Total Kontrol 30-30 Applied:	42.0 (0.3 gals)
Treatment Area 6 Applications					

Vector Disease Control International
 2221 N. Church Street
 Jonesboro, AR 72402
 800-413-4445

Date	Location	Chemical	Mix Ratio	Amount Applied	Area Treated
9/3/2015	1201 Hemmingway Circle	Kontrol 30-30 (73748-5)	1:5	30.0	1.00 acres
				Total Kontrol 30-30 Applied:	30.0 (0.2 gals)
Treatment Area 8 Applications					
9/25/2015	1007 Arrowhead Road	Permanone 30-30 (432-1235)	1:5	84.0	4.00 acres
				Total Permanone 30-30 Applied:	84.0 (0.7 gals)
9/10/2015	671 Elm St.	Wisdom (5481-520)	oz. per gal	96.0	1.00 acres
				Total Wisdom Applied:	96.0 (0.8 gals)
				Grand Totals	751.0 (5.9 gals)
					64.50 acres



Ground Adulicide Applications

Start Date: 9/1/2015 End Date: 10/5/2015

Jonesboro

Month	Date	Municipality	Chemical	Mix Ratio	Trip Miles	Spray Miles	Spray Acres	Gallons Sprayed
Treatment Area 1 Applications								
September 2015	9/1/2015		Kontrol 30-30 (73748-5)	1:5	21.0	9.8	927.8	2.8
	9/14/2015		Kontrol 30-30 (73748-5)	1:5	31.0	28.7	1046.3	8.1
	9/18/2015		Kontrol 30-30 (73748-5)	1:5	0.0	0.0	0.0	0.0
	9/18/2015		Kontrol 30-30 (73748-5)	1:5	0.0	0.0	0.0	0.0
	9/18/2015		Kontrol 30-30 (73748-5)	1:5	32.0	24.9	906.9	7.1
<i>Total Kontrol 30-30 Applied:</i>								
18.0								
September 2015	9/23/2015		Permanone 30-30 (432-1235)	1:5	43.0	40.9	1489.2	11.4
<i>Total Permanone 30-30 Applied:</i>								
11.4								
Treatment Area 4 Applications								
September 2015	9/3/2015		Kontrol 30-30 (73748-5)	1:5	34.0	25.1	915.2	7.4
<i>Zone 1 Totals:</i>								
					127.0	104.3	4,370.2	29.3

Vector Disease Control International

2221 N. Church Street
Jonesboro, AR 72402
800-413-4445

Month	Date	Municipality	Chemical	Mix Ratio	Trip Miles	Spray Miles	Spray Acres	Gallons Sprayed	
September 2015	9/10/2015		Kontrol 30-30 (73748-5)	1:5	26.0	25.2	919.4	11.8	
	9/17/2015		Kontrol 30-30 (73748-5)	1:5	45.0	30.0	1091.5	8.1	
					<i>Total Kontrol 30-30 Applied:</i>				
September 2015	9/1/2015		Kontrol 31-67 (73748-6)	1:5	33.0	25.2	916.7	7.9	
					<i>Total Kontrol 31-67 Applied:</i>				
September 2015	9/25/2015		Permanone 30-30 (432-1235)	1:5	34.0	31.2	1137.6	9.7	
					<i>Total Permanone 30-30 Applied:</i>				
					Zone 4 Totals:	172.0	136.7	4,980.4	44.9
September 2015	9/17/2015		Kontrol 30-30 (73748-5)	1:5	47.0	32.5	1185.6	11.9	
October 2015	10/1/2015		Permanone 30-30 (432-1235)	1:5	36.0	28.0	1020.7	9.7	
					<i>Total Kontrol 30-30 Applied:</i>				
					<i>Total Permanone 30-30 Applied:</i>				
					Zone 5 Totals:	83.0	60.5	2,206.3	21.6
September 2015	9/22/2015		Permanone 30-30 (432-1235)	1:5	43.0	31.5	1145.9	8.9	
					<i>Total Permanone 30-30 Applied:</i>				
								8.9	

Vector Disease Control International

2221 N. Church Street
Jonesboro, AR 72402
800-413-4445

Month	Date	Municipality	Chemical	Mix Ratio	Trip Miles	Spray Miles	Spray Acres	Gallons Sprayed	
Treatment Area 7 Applications									
September 2015	9/1/2015		Kontrol 31-67 (73748-6)	1:5	30.0	28.4	1033.8	7.9	
					<i>Total Kontrol 31-67 Applied:</i>				
					7.9				
September 2015	9/24/2015		Permanone 30-30 (432-1235)	1:5	50.0	15.3	557.8	7.2	
					<i>Total Permanone 30-30 Applied:</i>				
					7.2				
					Zone 6 Totals:	43.0	31.5	1,145.9	8.9
Treatment Area 8 Applications									
September 2015	9/4/2015		Kontrol 30-30 (73748-5)	1:5	36.0	28.7	1044.5	8.6	
					<i>Total Kontrol 30-30 Applied:</i>				
					8.6				
September 2015	9/23/2015		Permanone 30-30 (432-1235)	1:5	16.0	1238.0	450.2	3.5	
					<i>Total Permanone 30-30 Applied:</i>				
					3.5				
					Zone 8 Totals:	52.0	1,266.7	1,494.7	12.1
Treatment Area 10 Applications									
September 2015	9/15/2015		Kontrol 30-30 (73748-5)	1:5	37.0	29.7	1082.8	8.3	
					<i>Total Kontrol 30-30 Applied:</i>				
					8.3				
October 2015	10/1/2015		Permanone 30-30 (432-1235)	1:5	50.0	23.9	867.0	5.2	
					<i>Total Permanone 30-30 Applied:</i>				
					5.2				

Vector Disease Control International

2221 N. Church Street
Jonesboro, AR 72402
800-413-4445

Treatment Area 11 Applications

Month	Date	Municipality	Chemical	Mix Ratio	Trip Miles	Spray Miles	Spray Acres	Gallons Sprayed
Zone 10 Totals:								
					87.0	53.6	1,949.8	13.5
September 2015	9/4/2015		Kontrol 30-30 (73748-5)	1:5	32.0	25.2	919.3	7.1
<i>Total Kontrol 30-30 Applied: 7.1</i>								
September 2015	9/25/2015		Permanone 30-30 (432-1235)	1:5	30.0	22.7	826.2	6.4
<i>Total Permanone 30-30 Applied: 6.4</i>								
Zone 11 Totals:					62.0	47.9	1,745.5	13.5
Grand Totals:					706.0	1,744.9	19,484.4	158.9

Vector Disease Control International

2221 N. Church Street
Jonesboro, AR 72402
800-413-4445

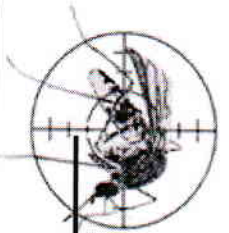

Summary of Service Requests

Start Date: 9/1/2015 End Date: 10/5/2015

Jonesboro

Month	Municipality	Treatment Area	Total Calls	Total Inspected	Disposition Totals	Total Sites with Mosquitoes	Total Amount of Larvicide Applied	Total Amount of Adulticide Applied
September 2015		0	9	7	No Action Required: 0 Emptied Containers: 0 Biological Control: 0 Larvicided: 0 Adulticided: 8 Needed to Return: 0	Eggs: 0 Larvae: 0 Pupae: 0 Adults: 0	0.00 oz	435.0 oz
September 2015		3	1	1	No Action Required: 0 Emptied Containers: 0 Biological Control: 0 Larvicided: 0 Adulticided: 1 Needed to Return: 0	Eggs: 0 Larvae: 0 Pupae: 0 Adults: 0	0.00 oz	42.0 oz
September 2015		6	1	1	No Action Required: 0 Emptied Containers: 0 Biological Control: 0 Larvicided: 0 Adulticided: 1 Needed to Return: 0	Eggs: 0 Larvae: 0 Pupae: 0 Adults: 0	0.00 oz	30.0 oz

Vector Disease Control International

2221 N. Church Street
 Jonesboro, AR 72402
 800-413-4445

Month	Municipality	Treatment Area	Total Calls	Total Inspected	Disposition Totals	Total Sites		Total Amount of			
						with Mosquitoes	Larvicide Applied	Adulticide Applied	Adulticide Applied		
September 2015		8	2	2	No Action Required:	0	Eggs:	0	0.00 oz	180.0 oz	
					Emptied Containers:	0	Larvae:	0			
					Biological Control:	0	Pupae:	0			
					Larvicided:	0	Adults:	0			
					Adulticided:	2					
					Needed to Return:	0					
					No Action Required:	0	Eggs:	0	0.00 oz	64.0 oz	
					Emptied Containers:	0	Larvae:	0			
					Biological Control:	0	Pupae:	0			
					Larvicided:	0	Adults:	0			
Adulticided:	1										
Needed to Return:	0										
Overall Totals:						14	12	NA: 0	LV: 0	0.00 oz	751.0 oz
						EC: 0	AT: 13	BC: 0	NR: 0		

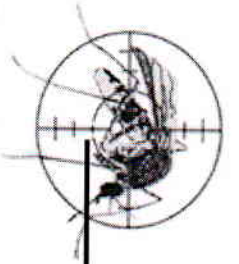

Adult Mosquito Surveillance Summary

Jonesboro

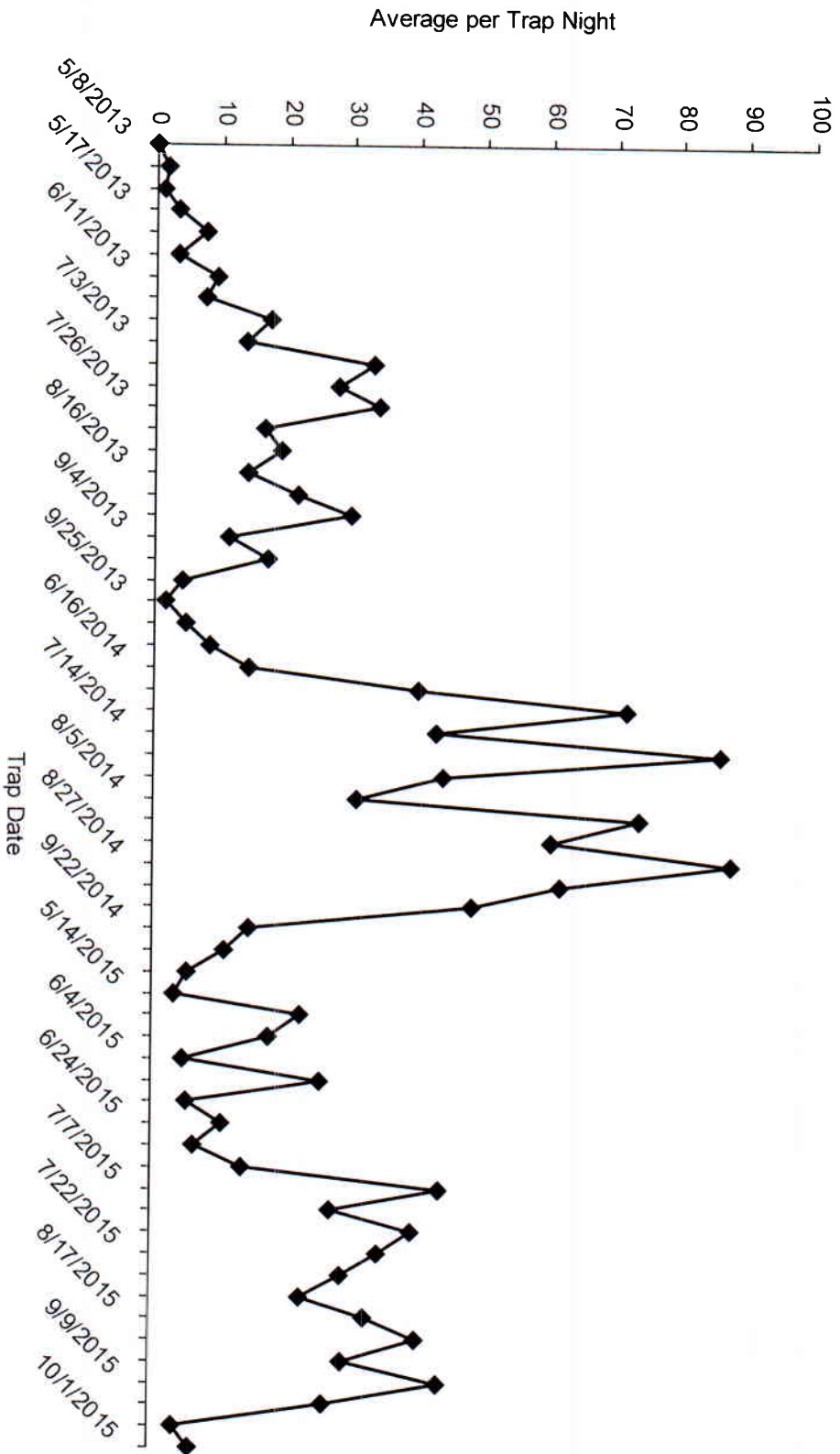

Jonesboro, Arkansas

Ground Adulticide Application Date:
September 4, 2015

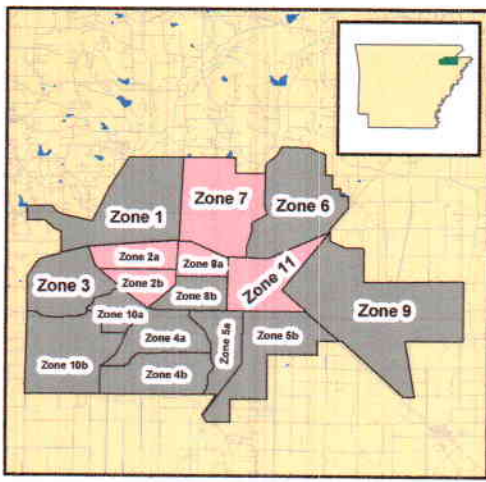

Sprayer Status

- Spray Off
- Spray On

Chemical: Kontrol 30-30
Quantity Used: 15.7 gal
Miles Treated: 54.0
Acres Treated: 1,964.0

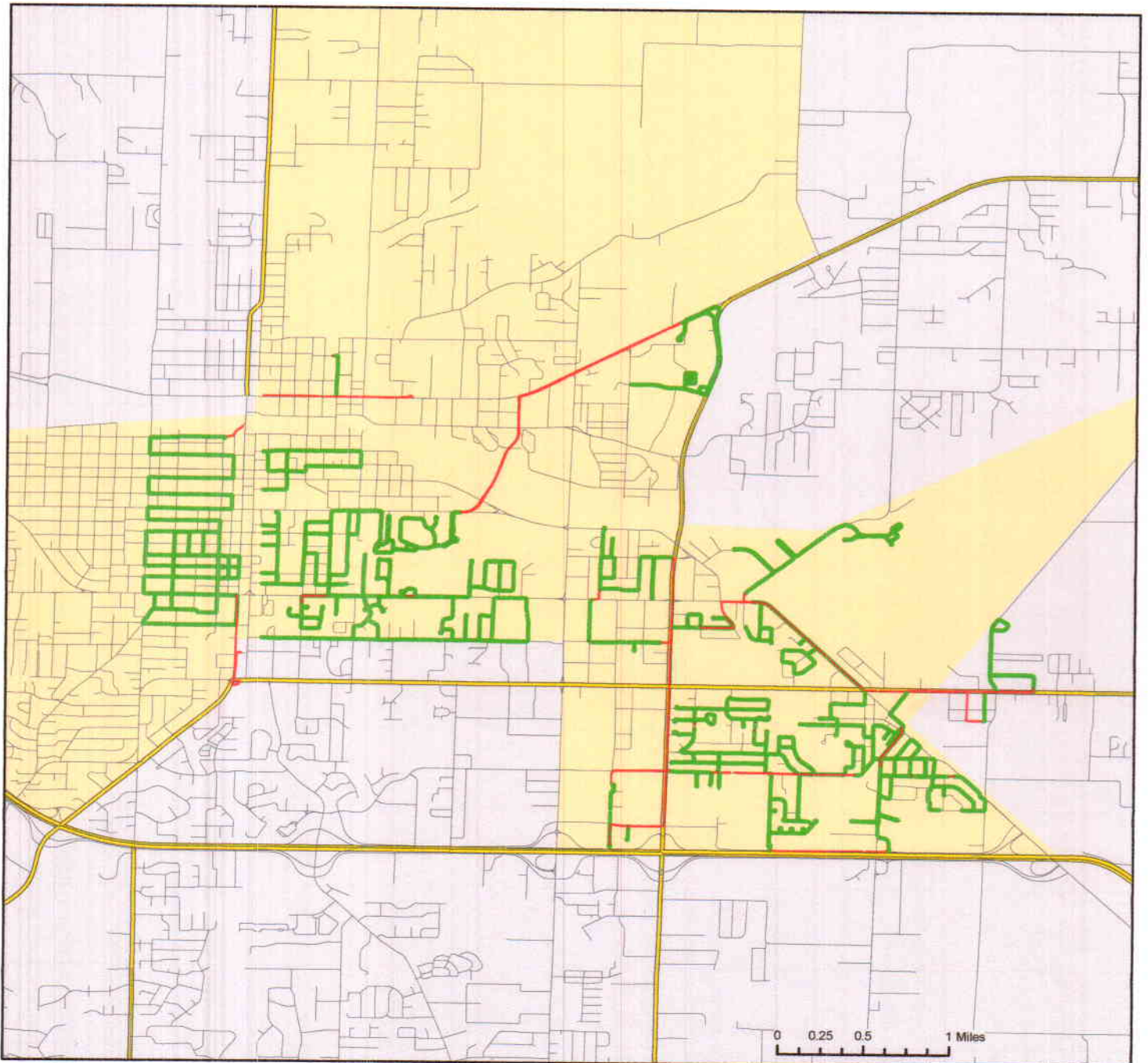

Vector Disease Control
1320 Brookland Dr., Suite H
Little Rock, AR 72202

These map products were developed for use by VDCI for its internal purposes only and were not designed or intended for general use by members of the public. VDCI makes no representation or warranty as to its accuracy, timeliness, or completeness, and in particular, its accuracy in labeling or displaying dimensions, contours, property boundaries, or placement or location of any map features thereon. © 2015 VDCI. All rights reserved.

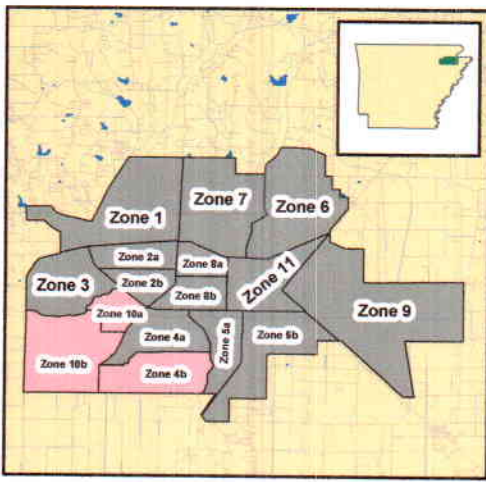

Jonesboro, Arkansas

Ground Adulticide Application Date:
September 10, 2015

Sprayer Status

- Spray Off
- Spray On

Chemical: Kontrol 31-67
Quantity Used: 11.8 gal
Miles Treated: 25.3
Acres Treated: 919.0

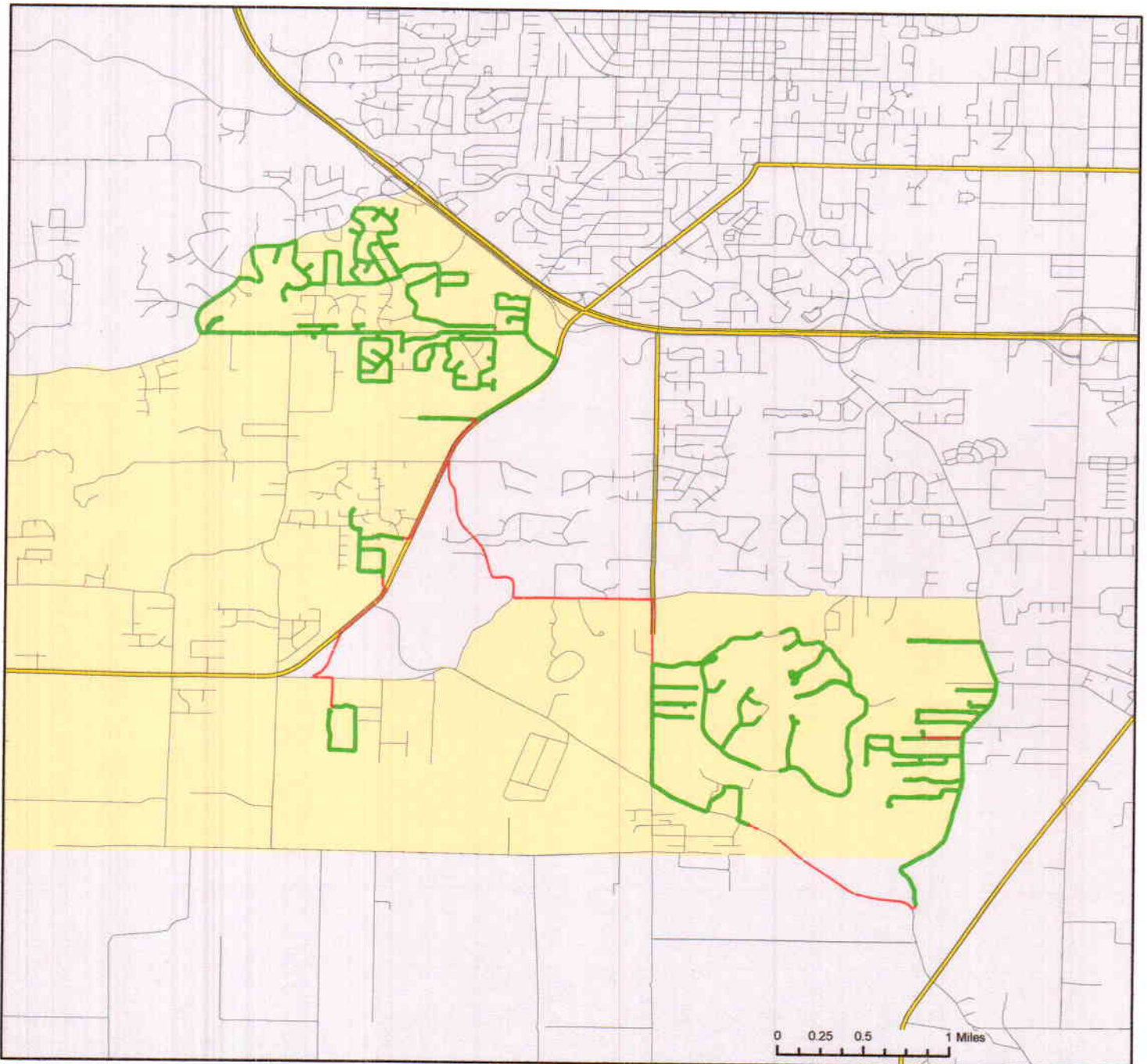

Vector Disease Control
1320 Brookland Dr., Suite H
Little Rock, AR 72202

These map products were developed for use by VDCI for its internal purposes only and were not designed or intended for general use by members of the public. VDCI makes no representation or warranty as to its accuracy, timeliness, or completeness, and in particular, its accuracy in labeling or displaying dimensions, contours, property boundaries, or placement or location of any map features thereon. ©2015 VDCI. All rights reserved.

Jonesboro, Arkansas

Ground Adulticide Application Date:
September 25, 2015

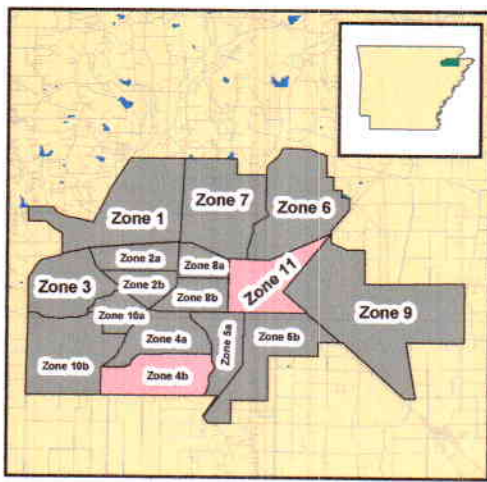

Sprayer Status

- Spray Off
- Spray On

Chemical: Permanone 30-30
Quantity Used: 16.1 gal
Miles Treated: 54.0
Acres Treated: 1,964.0

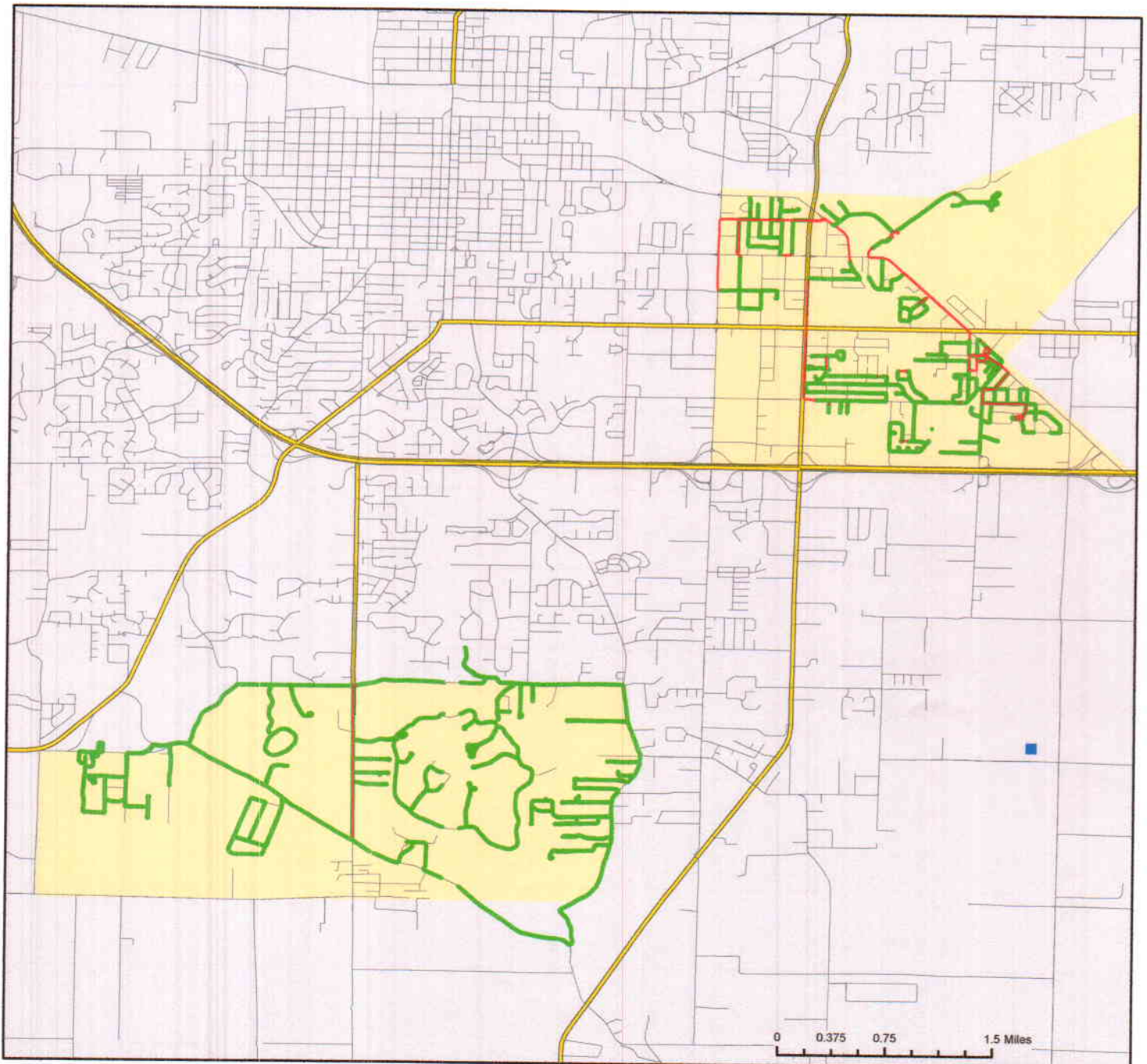

Vector Disease Control
1320 Brookland Dr., Suite H
Little Rock, AR 72202

These map products were developed for use by VDCI for its internal purposes only and were not designed or intended for general use by members of the public. VDCI makes no representation or warranty as to its accuracy, timeliness, or completeness, and in particular, its accuracy in labeling or displaying dimensions, contours, property boundaries, or placement or location of any map features thereon. © 2015 VDCI. All rights reserved.

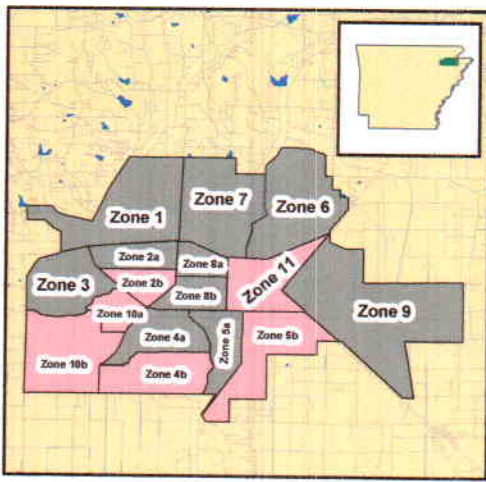

Jonesboro, Arkansas

Ground Adulticide Application Date:
October 1, 2015

Sprayer Status

- Spray Off
- Spray On

Chemical: Permanone 30-30
Quantity Used: 13.3 gal
Miles Treated: 60.3
Acres Treated: 1,888.0

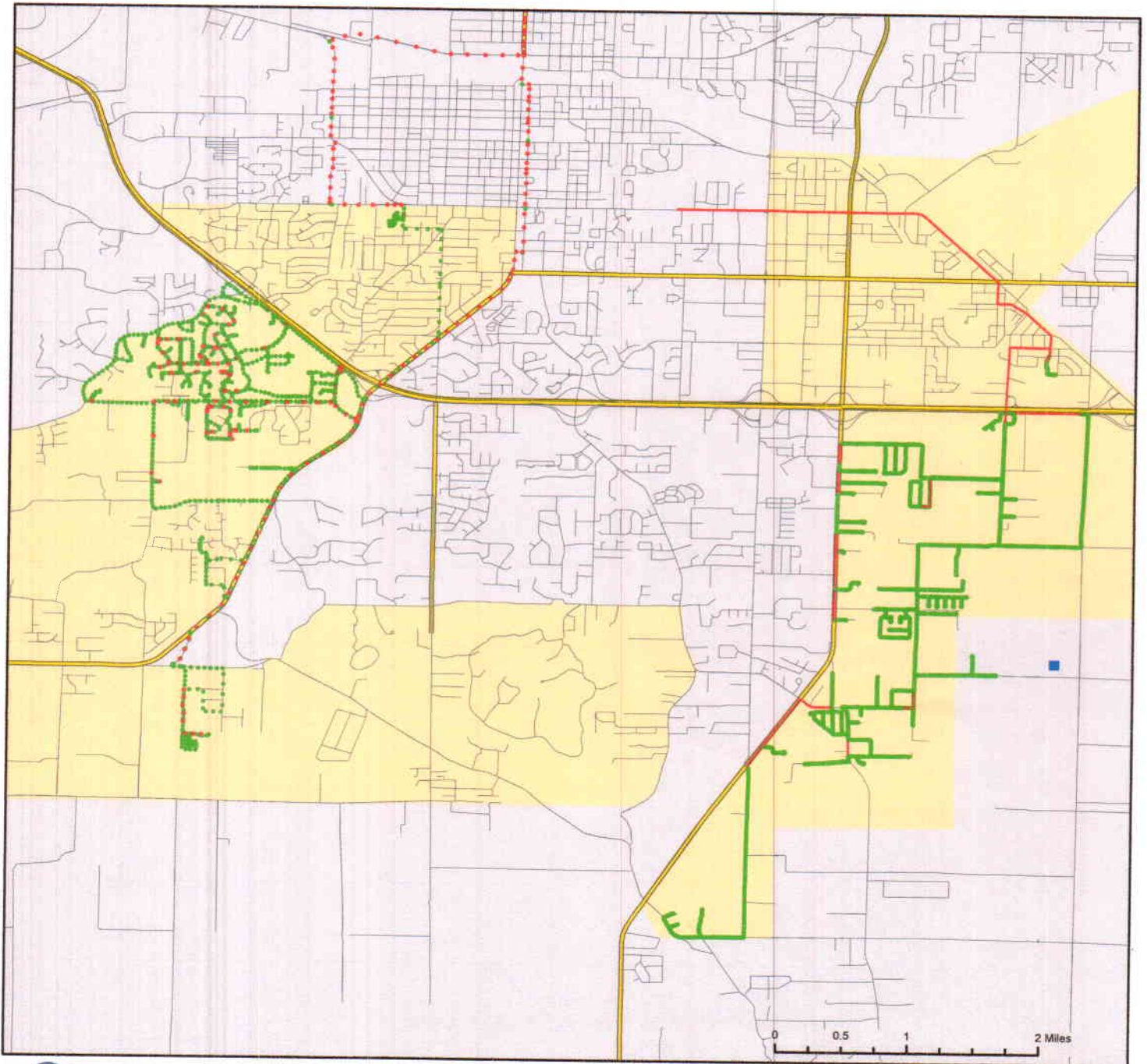

Vector Disease Control
1320 Brookland Dr., Suite H
Little Rock, AR 72202

These map products were developed for use by VDCI for its internal purposes only and were not designed or intended for general use by members of the public. VDCI makes no representation or warranty as to its accuracy, timeliness, or completeness, and in particular, its accuracy in labeling or displaying dimensions, contours, property boundaries, or placement or location of any map features thereon. © 2015 VDCI. All rights reserved.

Craighead County



Jonesboro, Arkansas

Aerial Adulticide Application Date:
September 8, 2015



- Flight Line
- Spray Off
- Spray On
- Towers
- Spray Deposition
- Treatment Areas

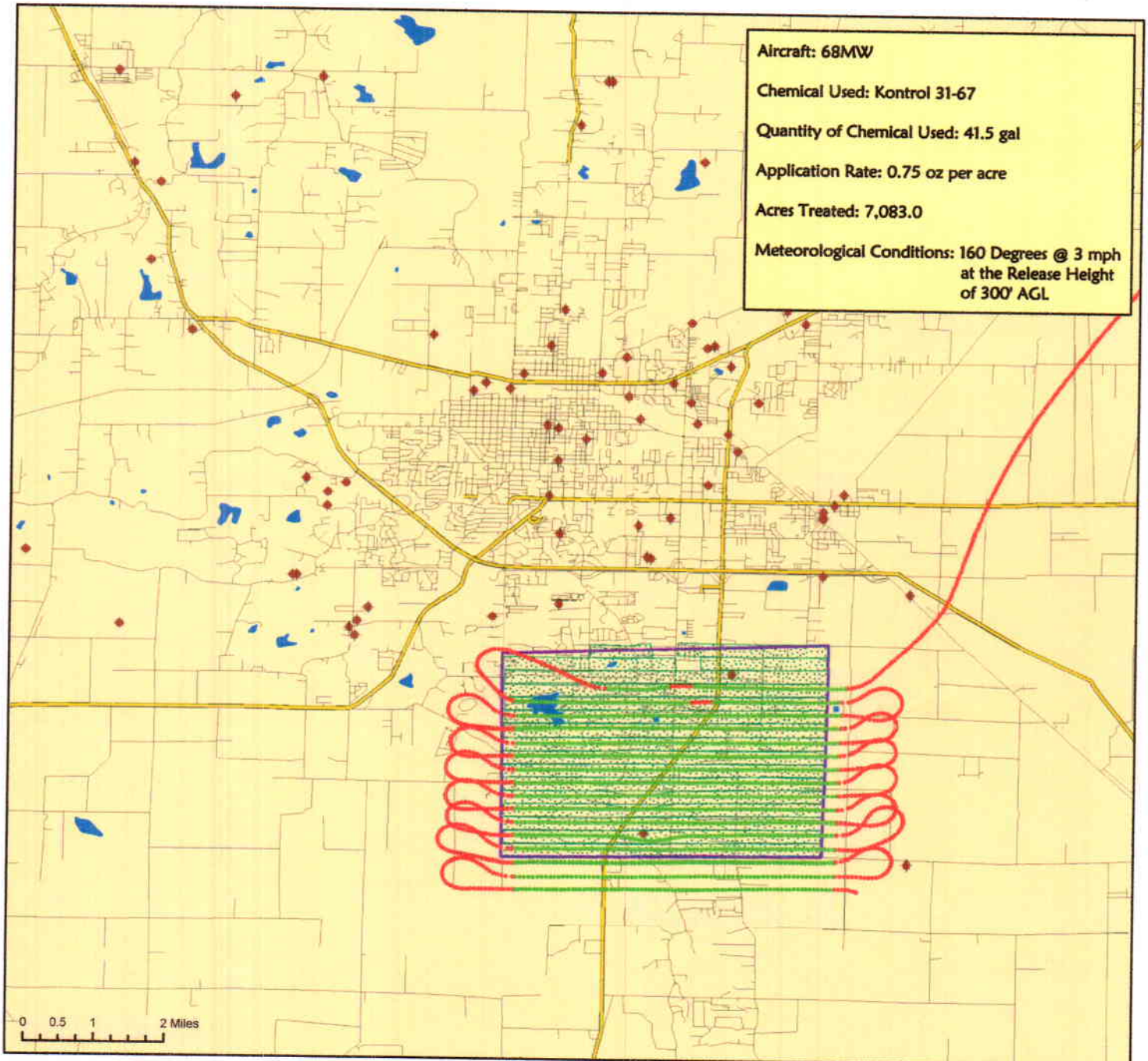

0 0.5 1 2 Miles



Vector Disease Control
1320 Brookwood Dr., Suite H
Little Rock, AR 72202

These map products were developed for use by VDCI for its internal purposes only and were not designed or intended for general use by members of the public. VDCI makes no representation or warranty as to its accuracy, timeliness, or completeness, and in particular, its accuracy in labeling or displaying dimensions, contours, property boundaries, or placement or location of any map features thereon. © 2015 VDCI. All rights reserved.

Craighead County



Jonesboro, Arkansas

Aerial Adulticide Application Date:
September 24, 2015



- Flight Line
- Spray Off
- Spray On
- Towers
- Spray Deposition
- Treatment Areas



Aircraft: 68MW
Chemical Used: Kontrol 30-30
Quantity of Chemical Used: 70.0 gal
Application Rate: 0.60 oz per acre
Acres Treated: 14,933.0
Meteorological Conditions: 330 Degrees @ 6 mph
at the Release Height
of 300' AGL

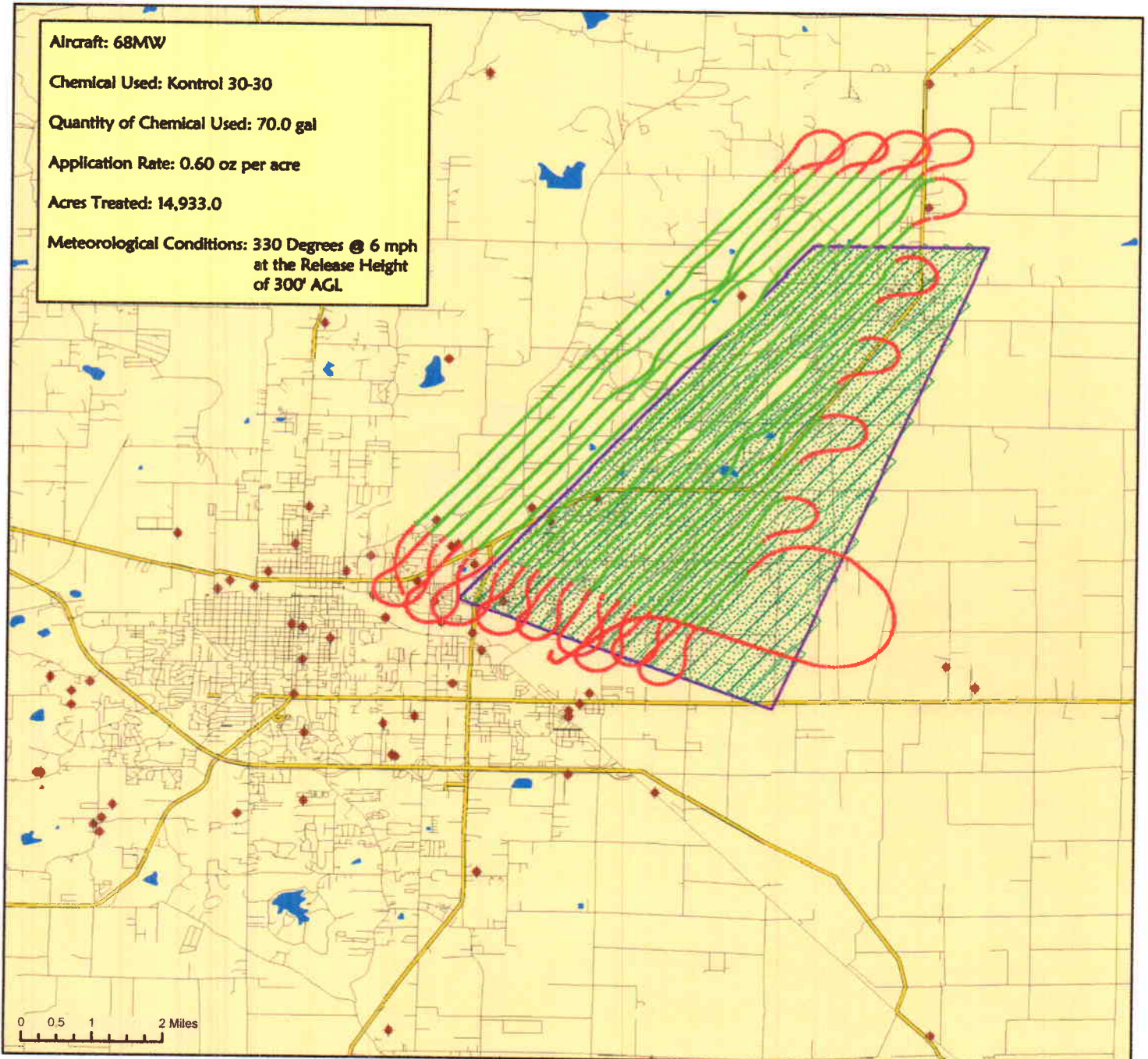

0 0.5 1 2 Miles



Vector Disease Control
1320 Brookwood Dr., Suite H
Little Rock, AR 72202

These map products were developed for use by VDCI for its internal purposes only and were not designed or intended for general use by members of the public. VDCI makes no representation or warranty as to its accuracy, timeliness, or completeness, and in particular, its accuracy in labeling or displaying dimensions, contours, property boundaries, or placement or location of any map features thereon. © 2015 VDCI. All rights reserved.