

SIGNED THIS 17th DAY OF FEBRUARY 2006.

BY: Anna Bishop TITLE Owner  
 NAME Frank Sutton TITLE Owner  
 NAME Dana Spencer TITLE Owner

**APPLICATION FOR REZONING:**

I, WE, BEING THE OWNER/AGENT OF THE FOLLOWING DESCRIBED PARCEL OF LAND DO HEREBY REQUEST THE CITY OF JONESBORO, ARKANSAS TO RE-ZONE SAME AS SHOWN ON THE PLAT HEREON.

R-1 C-3 I-1  
**US HWY 49**  
 SOUTHWEST DRIVE

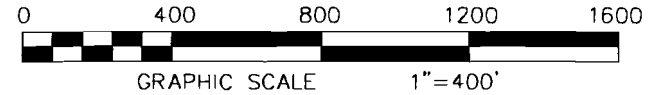

**TRACT C**  
 THE SOUTHEAST QUARTER OF THE SOUTHEAST QUARTER OF SECTION 4, TOWNSHIP 13 NORTH, RANGE 3 EAST, LESS AND EXCEPT THE SOUTH 330 FEET THEREOF.



CLIENT:  
 THREE SISTERS LLC.

**REZONING APPLICATION**

A PART OF THE SW 1/4 OF THE SW 1/4 OF SECTION 3 TOWNSHIP 13 NORTH RANGE 3 EAST AND A PART OF THE SE 1/4 OF THE SE 1/4 OF SECTION 4 TOWNSHIP 13 NORTH RANGE 3 EAST, JONESBORO, CRAIGHEAD COUNTY, ARKANSAS

**HAYWOOD, KENWARD, BARE & ASSOCIATES, INC.**  
 CIVIL ENGINEERING - SURVEYING - PLANNING  
 3301 E. HIGHLAND DRIVE  
 JONESBORO, ARKANSAS 72401 TEL 870-932-2019 FAX 870-932-1076

COPYRIGHT 2006. ALL RIGHTS RESERVED.

REVISIONS

DATE	BY	DESCRIPTION

DRAWN BY: BETTIS	SHEET NO. 1 OF 2
DATE: 02/16/06	SCALE: 1"=400'
JOB NO. 800633	DRAWING NO. I-318

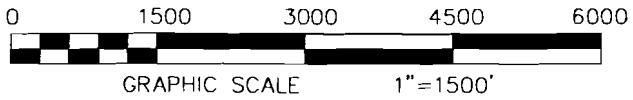
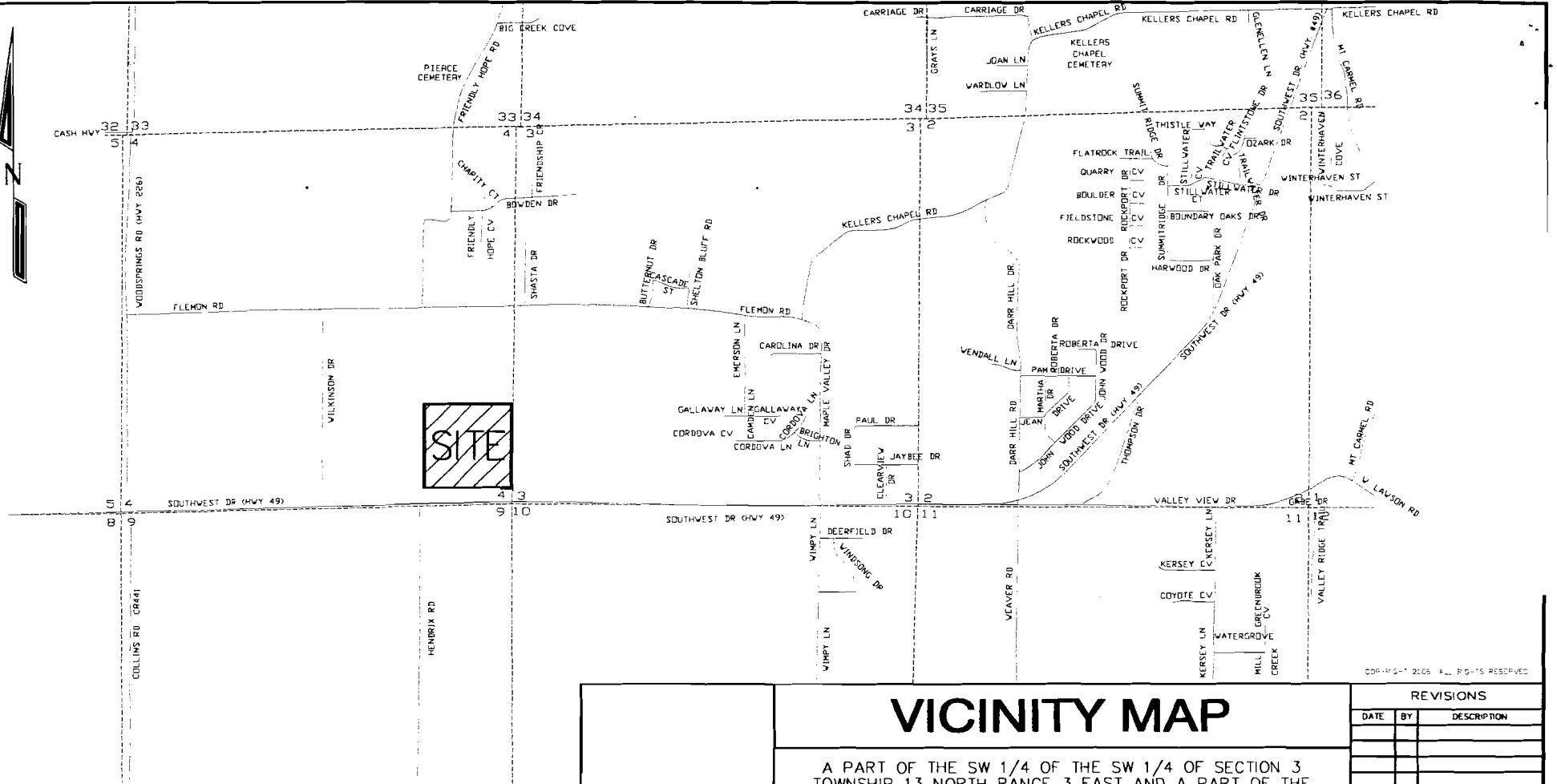

<h1 style="margin: 0;">VICINITY MAP</h1> <p style="margin: 0;">A PART OF THE SW 1/4 OF THE SW 1/4 OF SECTION 3 TOWNSHIP 13 NORTH RANGE 3 EAST AND A PART OF THE SE 1/4 OF THE SE 1/4 OF SECTION 4 TOWNSHIP 13 NORTH RANGE 3 EAST, JONESBORO, CRAIGHEAD COUNTY, ARKANSAS</p>		<b>REVISIONS</b>																				
		<table border="1" style="width: 100%; border-collapse: collapse;"> <thead> <tr> <th style="width: 15%;">DATE</th> <th style="width: 10%;">BY</th> <th>DESCRIPTION</th> </tr> </thead> <tbody> <tr><td> </td><td> </td><td> </td></tr> <tr><td> </td><td> </td><td> </td></tr> <tr><td> </td><td> </td><td> </td></tr> <tr><td> </td><td> </td><td> </td></tr> </tbody> </table>	DATE	BY	DESCRIPTION													<table border="1" style="width: 100%; border-collapse: collapse;"> <tbody> <tr> <td style="width: 50%;">DRAWN BY: BETTIS</td> <td style="width: 50%;">SHEET NO. 2 OF 2</td> </tr> <tr> <td>DATE: 02/16/06</td> <td>SCALE: 1"=1500'</td> </tr> <tr> <td>JOB NO. 800633</td> <td>DRAWING NO. I-318</td> </tr> </tbody> </table>	DRAWN BY: BETTIS	SHEET NO. 2 OF 2	DATE: 02/16/06	SCALE: 1"=1500'
DATE	BY	DESCRIPTION																				
DRAWN BY: BETTIS	SHEET NO. 2 OF 2																					
DATE: 02/16/06	SCALE: 1"=1500'																					
JOB NO. 800633	DRAWING NO. I-318																					
CLIENT: THREE SISTERS LLC.		<b>HAYWOOD, KENWARD, BARE &amp; ASSOCIATES, INC.</b> CIVIL ENGINEERING — SURVEYING — PLANNING 3301 E. HIGHLAND DRIVE JONESBORO, ARKANSAS 72401 TEL 870-932-2019 FAX 870-932-1076																				

COPYRIGHT 2005 ALL RIGHTS RESERVED