

JOHNSON

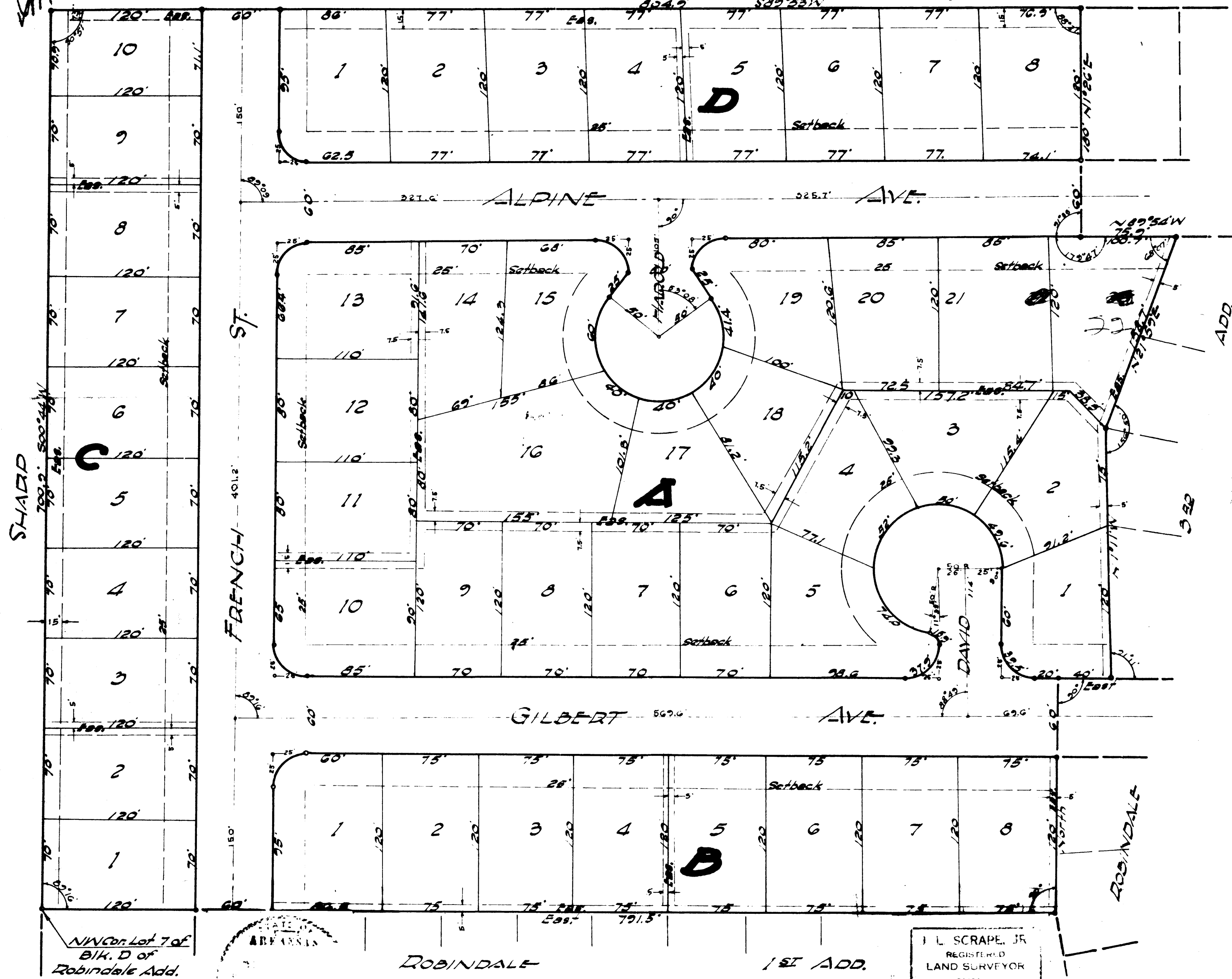

**CERTIFICATE OF SURVEY:**  
 This is to certify that Haywood, Kenward & Associates, Inc., Civil Engineers & Surveyors, have surveyed A part of SEC. 7-NW-SEC. 7-T14N-R4E, being more particularly described as follows: Begin at the Northwest corner of Lot 7 of Block D of Robindale Addition, Jonesboro, Ark.; thence East along the North line of Robindale Add. 791.5'; thence North 180'; thence East 40'; thence N1° 11' W 195'; thence N21° 59' E 158.7'; thence N89° 54' W 75.9'; thence N1° 26' E 180'; thence S89° 53' W 804.9'; thence S00° 44' W 700.9' to the point of beginning.  
 The above described tract contains, 12.6 Acres.

Haywood, Kenward & Associates, Inc.  
 BY: *[Signature]*

**DEDICATION OF PLAT:**  
 Know all men by these presents that **GUARANTY MORTGAGE COMPANY**, a Corp., being owners of this described parcel of land, do hereby plat and layout the same into an addition, composed of Lots, Streets, etc., all more particularly set out in detail on the accompanying plat, which is made a part hereof as fully and effectually as though incorporated herein. Said addition shall be known, designated, and hereafter referred to as **ROBINDALE 4th ADD. TO JONESBORO, ARKANSAS**. Said owners do hereby dedicate to public use forever, all the streets of the length, width and location as set out on the plat therein above referred to. Furthermore, said owners do hereby dedicate for drainage and utility use forever, those easement of length, width and location as set forth on said plat.  
 SIGNED this 12 day of July in the year 1972

BY: *[Signature]*



**PLAT OF**  
**ROBINDALE 4th ADD.**  
**JONESBORO, ARK.**

Scale 1"=60'  
 Surveyed Aug. 1970 by  
**HAYWOOD, KENWARD & ASSOC.**  
 Reg. C.E. & Surveyors

See Bill of Assurance & Dedication Deed see R. 193 page 673.

Filed for record this 12 day of July, 1972 at 4:00 P. M. and recorded in Plat Deed Record Book 179, page 72

OPIE CHAMBERS, C LERK  
 BY *Ann Hudson* D. C.

J. L. SCRAPE, JR.  
 REGISTERED  
 LAND SURVEYOR  
 STATE OF  
 ARKANSAS  
 NO. 818

**APPROVED**  
**FINAL**  
 1-10-70  
*[Signature]*

HAYWOOD, KENWARD & ASSOCIATES, INC.  
 JONESBORO, ARKANSAS

