

REGISTERED PROFESSIONAL LAND SURVEYOR  
 STATE OF ARKANSAS  
 FLOID WINELAND  
 CLIENT

**REZONING APPLICATION**

A PART OF THE NORTH HALF OF THE  
 SOUTHEAST QUARTER OF SECTION 22,  
 TOWNSHIP 14 NORTH - RANGE 3 EAST,  
 CRAIGHHEAD COUNTY, ARKANSAS

HAYWOOD, KENWARD, BARE & ASSOCIATES, INC.  
 CIVIL ENGINEERING - SURVEYING - PLANNING  
 603 SOUTHWEST DRIVE, SUITE A  
 JONESBORO, ARKANSAS 72401  
 TEL 501-932-2019 FAX 501-932-1078

REVISIONS	
DATE	DESCRIPTION

CHECKED BY:	DATE:	DRAWN BY:	SCALE:
	09/10/97	N.R.E.	1" = 100'
CHECKED BY:	JOB NO.	SHEET NO.	DRAWING NO.
	300084	1 OF 1	U - 8

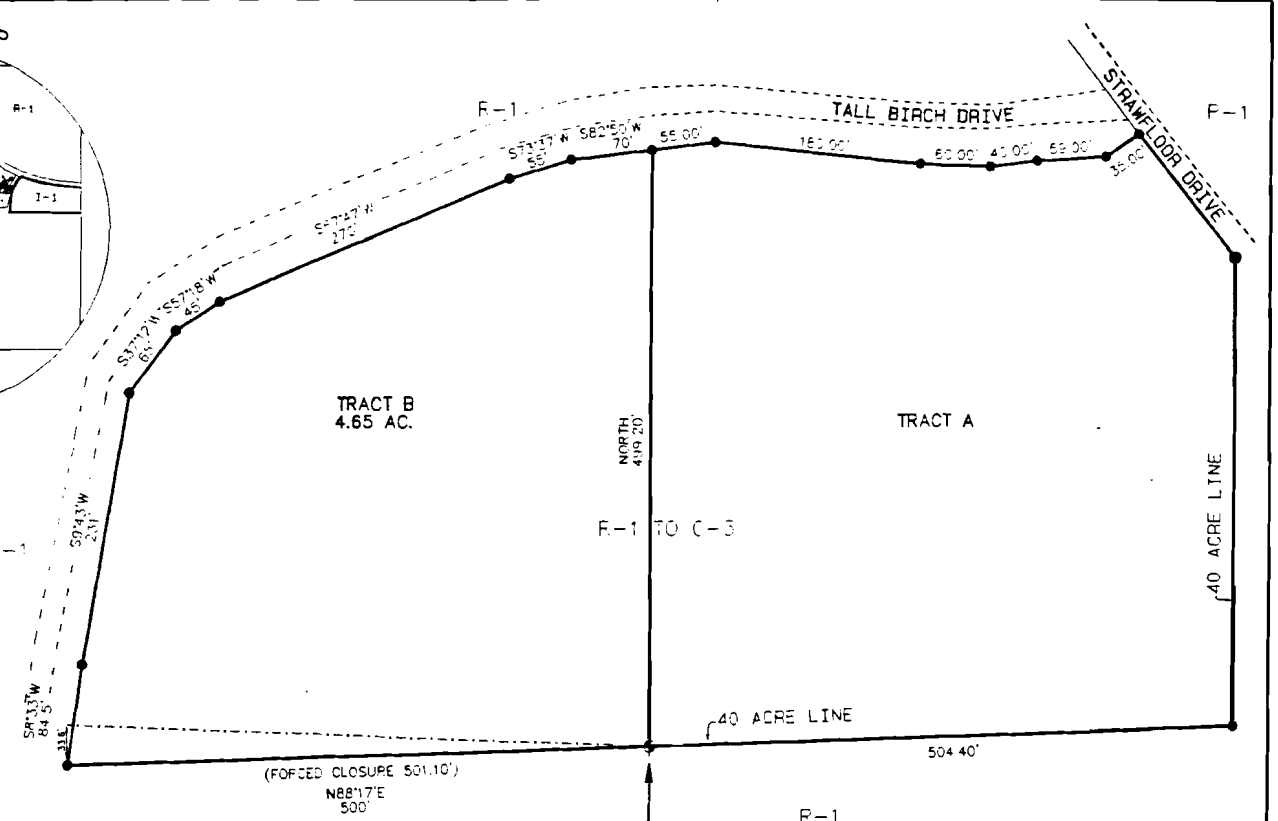
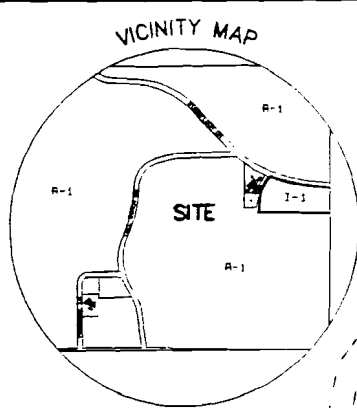

APPLICATION FOR REZONING:  
 I, WE BEING THE OWNER/AGENT OF THE FOLLOWING DESCRIBED PARCELS OF LAND DO  
 HEREBY REQUEST THE CITY OF JONESBORO, ARKANSAS TO REZONE SAME FROM  
 RESIDENTIAL R-1 TO COMMERCIAL C-3

TRACT A:  
 ALL THAT PART OF THE WEST 504.4 FEET OF THE NORTHEAST QUARTER OF THE  
 SOUTHEAST QUARTER OF SECTION 22, TOWNSHIP 14 NORTH, RANGE 3 EAST, LYING  
 SOUTH OF THE JONESBORO-GILKRESON COUNTY ROAD

TRACT B:  
 BEGIN AT THE SOUTHEAST CORNER OF THE NW1/4 SE1/4 OF SECTION 22, TOWNSHIP 14  
 NORTH - RANGE 3 EAST; THENCE NORTH ON THE 40 ACRE LINE 499.20; THENCE S82°50'W-70'  
 THENCE S73°37'W-55'; THENCE S67°47'W-270'; THENCE S57°18'W-45'; THENCE  
 S37°12'W-45'; THENCE S9°43'W-231'; THENCE S2°33'W-84.5'; TO THE SOUTH LINE OF  
 AFORESAID NW1/4 SE1/4; THENCE N88°17'E ON THE 40 ACRE LINE 500' TO THE POINT OF  
 BEGINNING, CONTAINING # 65 ACRES

SOUTHEAST CORNER  
 OF THE NORTHWEST QUARTER  
 OF SECTION 22,  
 TOWNSHIP 14 NORTH - RANGE 3 EAST  
 P.O.B.

SIGNED: *[Signature]* DAY OF 9-17-97  
 NAME TITLE

