

# REZONING PLAT OF

PART OF THE SOUTHWEST QUARTER OF THE SOUTHWEST QUARTER OF SECTION 24, TOWNSHIP 14 NORTH, RANGE 4 EAST, CRAIGHEAD COUNTY, ARKANSAS.

BEGIN AT THE SOUTHEAST CORNER OF THE SOUTHWEST QUARTER OF THE SOUTHWEST QUARTER OF SECTION 24, TOWNSHIP 14 NORTH, RANGE 4 EAST, CRAIGHEAD COUNTY, ARKANSAS; THENCE SOUTH 89°10' WEST 845.1 FEET; THENCE NORTH 71.4 FEET; THENCE SOUTH 89°06' WEST 148.6 FEET TO THE POINT OF BEGINNING PROPER; THENCE CONTINUE SOUTH 89°06' WEST 200.0 FEET; THENCE NORTH 0°52' EAST 432.2 FEET; THENCE NORTH 89°10' EAST 200.0 FEET; THENCE SOUTH 0°52' WEST 432.0 FEET TO THE POINT OF BEGINNING PROPER, CONTAINING 1.98 ACRES.

NOTE: THIS PROPERTY IS LOCATED IN A FLOOD ZONE ACCORDING TO PANEL 151 OF 200 OF THE NATIONAL FLOOD INSURANCE RATE MAP OF CRAIGHEAD COUNTY, ARKANSAS, AND INCORPORATED AREAS, EFFECTIVE DATE SEPTEMBER 27, 1991.

WE HEREBY CERTIFY THAT WE ARE THE OWNERS OF THE PROPERTY SHOWN AND DESCRIBED HEREON, THAT WE ADOPT THE PLAN OF SUBDIVISION AND DEDICATE PERPETUAL USE OF STREETS AND EASEMENTS AS NOTED.

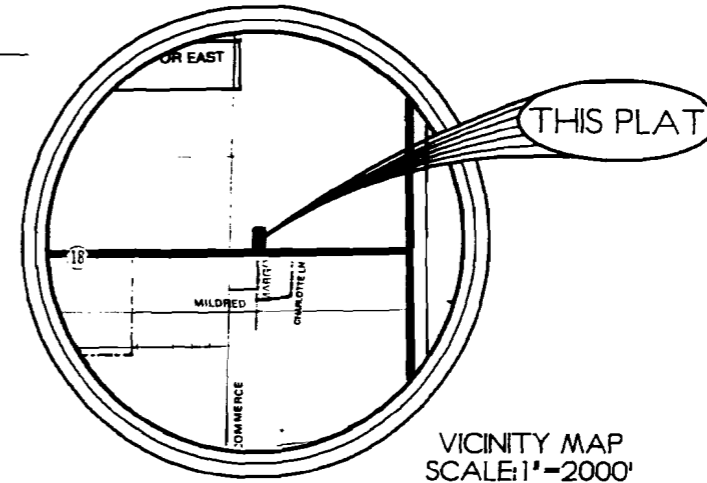
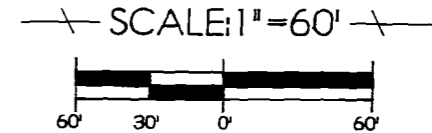
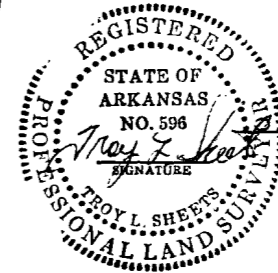

**TROY L. SHEETS SURVEYING**  
 205 WARNER \* P.O. BOX 1672  
 JONESBORO, ARKANSAS 72403  
 501/935-2630

CLIENT: KATHY GOODMAN  
 DATE: 10-27-94  
 DRAWN BY: KLS  
 SCALE: 1"=60'  
 JOB NO.: 94208

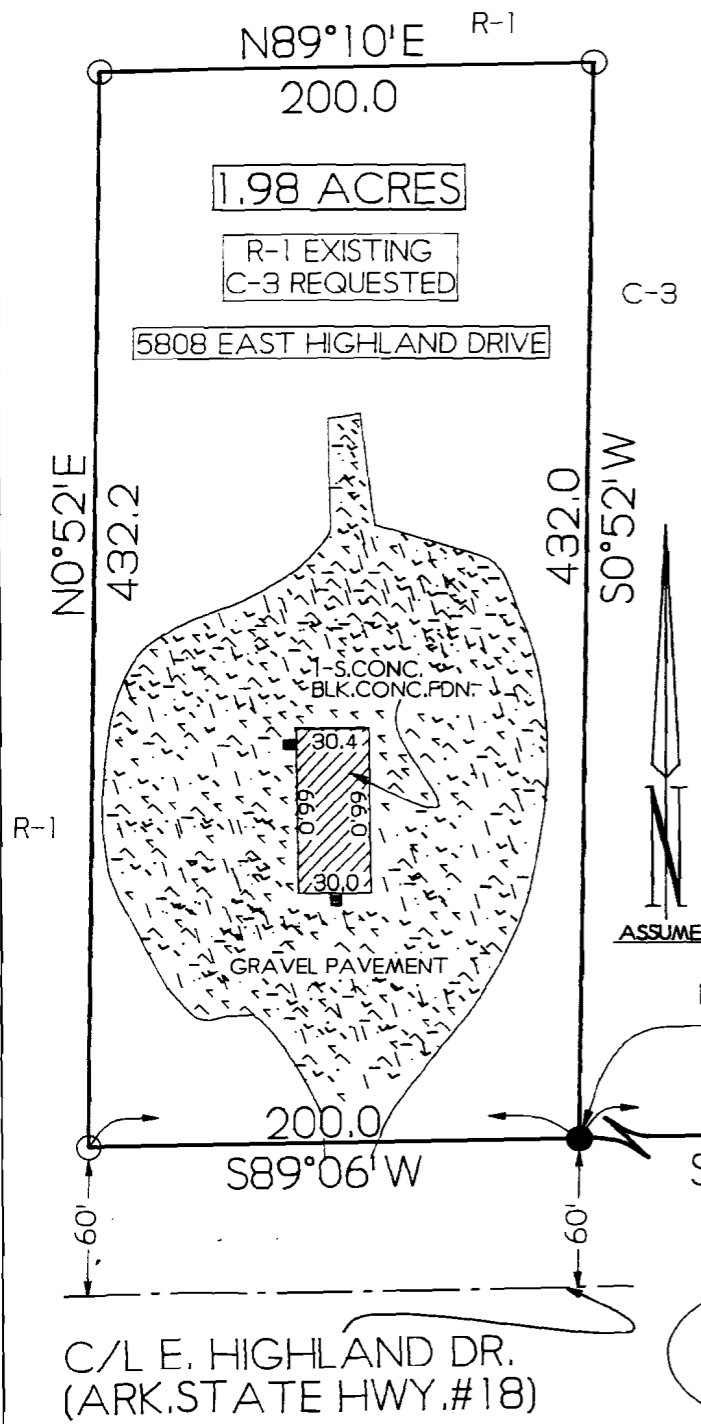

LEGEND:  
 ○ FD. PIPE  
 ● SET PIPE

S.E. COR., S.W. 1/4, S.W. 1/4,  
 SEC. 24, T. 14N., R. 4E.