

CITY OF JONESBORO
Code Enforcement
Request For Invoice

Date ; 07-09-2020

To: Tosha Moss

Property Address: 2714 W Matthews Parcel# 01-143143-00400
Jonesboro, AR 72401

Need to send the following charges to this person.

Property Owner: William Hal Feild
828 W Cherry
Jonesboro, Ar 72401

<u>ITEMS</u>	<u>AMOUNTS</u>
Mowing & Trim Yard	\$ 60.00
Admin Fee	\$ 100.00
Filing Fee	\$ 15.00
<hr/>	
Total	\$ 175.00

Thank you,

Michael McQuay
Jonesboro Police Department
Code Enforcement Division
PO Box 1845
Jonesboro, AR 72403



Office of Code Enforcement
P.O. Box 1845, Jonesboro, AR 72403

870-933-4658

AFFIDAVIT

William Feild
828 W. Cherry
Jonesboro, AR 72401

RE: 2714 W. Matthews, Jonesboro, AR 72401

I, Michael Tyner, a Code Enforcement Officer, being duly sworn upon oath, that I served the attached notice(s) upon each of the persons or firms therein addressed, by depositing copies thereof in the United States Mail, enclosed within envelopes plainly addressed, as shown with postage fully prepaid, at the Jonesboro, Arkansas Post Office located at 310 East Street, Suite A., before 3:00 P.M., on the 12 day of June, 2020.

[Signature]
Michael Tyner
Jonesboro Code Enforcement

Subscribed and sworn to before me the 12 day of June, 2020.

Tosha Moss
Notary Public



My commission expires: Jan. 17, 2024

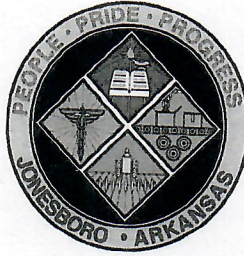

CITY OF JONESBORO
CODE ENFORCEMENT

DATE: 06/11/2020

TO: William Hal Feild
828 W Cherry
Jonesboro, AR 72401

In regards to property located at

2714 W MATTHEWS
JONESBORO, AR 72401 .

Our records show that you own the property listed above. We have observed that the property is overgrown. We are sending this letter and are allowing you the chance to correct the violation that is mentioned below by 06/18/20. If the issue is not corrected by the date listed, the City will mow and weed eat the property using an outside contractor, and place a lien on your property. Please call the Code Enforcement Office at (870) 933-4658 if you have any questions. If you would like to view the ordinance in violation online, they are available on City Clerk section of www.jonesboro.org

Section 1. Sec. 30-5 - Overgrown Grass, Weeds, Vines, or Low hanging Limbs
2. Sec. 30-5 - Unsightly or Unsanitary Conditions

Robinson, Aaron

870-351-2572

Code Enforcement Officer



City of Jonesboro
Office of Code Enforcement
P.O. Box 1845
Jonesboro, AR 72403

William Earl
828 W. Cherry
Jonesboro AR 72401

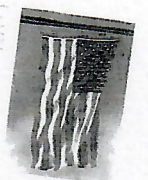

U.S. Postal Service
CERTIFIED MAIL® RECEIPT
 Domestic Mail Only

AL

For delivery information, visit our website at www.usps.com®.

OFFICIAL USE

7019 0160 0000 8545 2655

Certified Mail Fee \$ _____

Extra Services & Fees (check box, add fee as appropriate)

Return Receipt (hardcopy) \$ _____

Return Receipt (electronic) \$ _____

Certified Mail Restricted Delivery \$ _____

Adult Signature Required \$ _____

Adult Signature Restricted Delivery \$ _____

Postage \$ _____

Total Postage and Fees \$ _____

Postmark
Here

Sent to
 William Feild
 Street and Apt. No., or PO Box No.
 828 W. Cherry
 City, State, ZIP+4®
 Jonesboro AR 72401

PS Form 3800, April 2015 PSN 7530-02-000-9047 See Reverse for Instructions

SENDER: COMPLETE THIS SECTION

- Complete items 1, 2, and 3.
- Print your name and address on the reverse so that we can return the card to you.
- Attach this card to the back of the mailpiece, or on the front if space permits.

1. Article Addressed to:
 William Feild
 828 W. Cherry
 Jonesboro AR 72401



2. Article Number (Transfer from service label)
 7019 0160 0000 8545 2655

COMPLETE THIS SECTION ON DELIVERY

A. Signature
 X [Signature]
 Agent
 Addressee

B. Received by (Printed Name) [Signature]
 C. Date of Delivery [Signature]

D. Is delivery address different from item 1? Yes
 If YES, enter delivery address below: No

JUN 17 2020
 JONESBORO, AR 72401

3. Service Type

Adult Signature Priority Mail Express®

Adult Signature Restricted Delivery Registered Mail™

Certified Mail® Registered Mail Restricted Delivery

Certified Mail Restricted Delivery Return Receipt for Merchandise

Collect on Delivery Signature Confirmation™

Collect on Delivery Restricted Delivery Signature Confirmation Restricted Delivery

PS Form 3811, July 2015 PSN 7530-02-000-9053 2714 W. Matthews Domestic Return Receipt AL

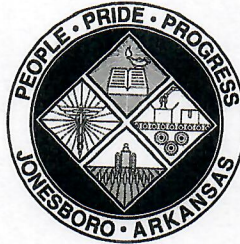

CITY OF JONESBORO

Code Enforcement

Request For Invoice

Date ; 07-09-2020

To: Tosha Moss

Property Address: 2714 W Matthews Parcel# 01-143143-00400
Jonesboro, AR 72401

Need to send the following charges to this person.

Property Owner: William Hal Feild
828 W Cherry
Jonesboro, Ar 72401

<u>ITEMS</u>	<u>AMOUNTS</u>
Mowing & Trim Yard	\$ 60.00
Admin Fee	\$ 100.00
Filing Fee	\$ 15.00
<hr/>	
Total	\$ 175.00

Thank you,

Michael McQuay
Jonesboro Police Department
Code Enforcement Division
PO Box 1845
Jonesboro, AR 72403



Office of Code Enforcement
P.O. Box 1845, Jonesboro, AR 72403

870-933-4658

AFFIDAVIT

William Hal Feild
828 W. Cherry
Jonesboro, AR 72401

RE: 2714 W. Matthews, Jonesboro, AR 72401

I, Michael Tyner, a Code Enforcement Officer, being duly sworn upon oath, that I served the attached notice(s) upon each of the persons or firms therein addressed, by depositing copies thereof in the United States Mail, enclosed within envelopes plainly addressed, as shown with postage fully prepaid, at the Jonesboro, Arkansas Post Office located at 310 East Street, Suite A., before 3:00 P.M., on the 30 day of July, 2020.

[Signature]
Michael Tyner
Jonesboro Code Enforcement

Subscribed and sworn to before me the 30 day of July, 2020.

Tosha Moss
Notary Public

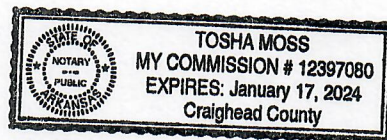

My commission expires: Jan. 17, 2024



DATE	INVOICE NO
7/9/2020	0063702

BILL TO
Williams Hal Feild 828 W Cherry Jonesboro, AR 72401

DUE DATE
7/31/2020
BALANCE

DESCRIPTION	QUANTITY	EFFECTIVE RATE	AMOUNT	DISCOUNT	CREDIT	BALANCE
PREVIOUS OUTSTANDING BALANCE						0.00
July 2020 Code Enforcement Charges Parcel #01-143143-00400:						
Filing Fee- 2714 W Matthews	1.00	15.00	15.00	0.00	0.00	15.00
Admin. Fee- 2714 W Matthews	1.00	100.00	100.00	0.00	0.00	100.00
Mowing- 2714 W Matthews	1.00	60.00	60.00	0.00	0.00	60.00
INVOICE TOTAL:			175.00	0.00	0.00	175.00

If payment is not made within (30) days, the lien may be certified to Craighead County for collection on real estate taxes or City may pursue a judicial foreclosure in accordance with Ark. Code Ann. § 14-54-904.

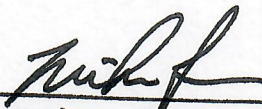
Jonesboro Code Enforcement

PLEASE DETACH BOTTOM PORTION & REMIT WITH YOUR PAYMENT

For questions please contact us at (870) 932-3042

Customer Name: Williams Hal Feild
 Customer No: 021562
 Account No: 0035238 - Mowing Acct 2714 W Matthews Parcel#01-143143-004

DUE DATE	INVOICE NO
7/31/2020	0063702

Please remit payment by the due date to:

City of Jonesboro
 300 South Church Street
 PO Box 1845
 Jonesboro, AR 72403

Invoice Total:	175.00
Discounts:	0.00
Credit Applied:	0.00
Ending Balance:	175.00

INVOICE BALANCE: \$175.00
AMOUNT PAID: _____



City of Jonesboro
Office of Code Enforcement
P.O. Box 1845
Jonesboro, AR 72403

*William Hal Feild
828 W. Cherry
Jonesboro, AR 72401*



FOREVER / USA

U.S. Postal Service
CERTIFIED MAIL® RECEIPT
 Domestic Mail Only

For delivery information, visit our website at www.usps.com

OFFICIAL USE

Certified Mail Fee

Extra Services & Fees (check box, add fees appropriate)

- Return Receipt (hardcopy)
- Return Receipt (electronic)
- Certified Mail Restricted Delivery
- Adult Signature Required
- Adult Signature Restricted Delivery

Postage

Total Postage and Fees

Sent To

Street and Apt. No. or PO Box No.

City, State, ZIP+4®

PS Form 3811, April 2015 PSN 7530-02-000-9047

See Reverse for Instructions

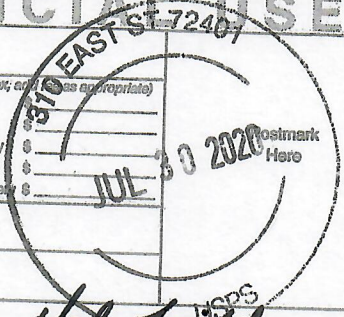

7020 0090 0000 7686 1563

SENDER: COMPLETE THIS SECTION

- Complete items 1, 2, and 3.
- Print your name and address on the reverse so that we can return the card to you.
- Attach this card to the back of the mailpiece, or on the front if space permits.

1. Article Addressed to:

*William Hal Feild
 828 W. Cherry
 Jonesboro, AR 72401*



9590 9402 5989 0062 9653 62

2. Article Number (Transfer from service label)

7020 0090 0000 7686 1563

COMPLETE THIS SECTION ON DELIVERY

A. Signature

X

Hal Feild

- Agent
- Addressee

B. Received By (Printed Name)

Hal Feild

C. Date of Delivery

8/3/20

D. Is delivery address different from item 1? Yes
 If YES, enter delivery address below: No

3. Service Type

- Adult Signature
- Adult Signature Restricted Delivery
- Certified Mail®
- Certified Mail Restricted Delivery
- Collect on Delivery
- Collect on Delivery Restricted Delivery
- Priority Mail Express®
- Registered Mail™
- Registered Mail Restricted Delivery
- Return Receipt for Merchandise
- Signature Confirmation™
- Signature Confirmation Restricted Delivery

Restricted Delivery

(over \$500)

PS Form 3811, July 2015 PSN 7530-02-000-9053

2714 W. Matthews

Domestic Return Receipt