

AIRPORT ROAD
(ARKANSAS STATE HIGHWAY #351)

NORTH EASEMENT

PART OF LOTS 13 AND 14 OF BLOCK "A" OF MARCHBANKS ESTATES TO THE CITY OF JONESBORO, ARKANSAS, BEING MORE PARTICULARLY DESCRIBED AS FOLLOWS:

BEGIN AT THE SOUTHWEST CORNER OF LOT 13 OF BLOCK "A" OF MARCHBANKS ESTATES TO THE CITY OF JONESBORO, ARKANSAS; THENCE NORTH 89°12'45" EAST 29.54 FEET TO THE POINT OF BEGINNING PROPER; THENCE NORTHEASTERLY ALONG A 229.20° CURVE TO THE LEFT WITH A RADIUS OF 25.00 FEET A DISTANCE OF 16.09 FEET; THENCE NORTH 89°12'45" EAST 145.46 FEET; THENCE NORTHEASTERLY ALONG A 229.20° CURVE TO THE LEFT WITH A RADIUS OF 25.00 FEET A DISTANCE OF 38.92 FEET; THENCE SOUTH 0°00'24" WEST 16.58 FEET; THENCE SOUTHWESTERLY ALONG A 191.00° CURVE TO THE RIGHT WITH A RADIUS OF 30.00 FEET A DISTANCE OF 29.14 FEET; THENCE SOUTH 89°12'45" WEST 160.46 FEET TO THE POINT OF BEGINNING PROPER, CONTAINING 0.021 ACRES, (900.01 SQUARE FEET).

SOUTH EASEMENT

PART OF LOTS 5 AND 6 OF BLOCK "B" OF MARCHBANKS ESTATES TO THE CITY OF JONESBORO, ARKANSAS, BEING MORE PARTICULARLY DESCRIBED AS FOLLOWS:

BEGIN AT THE NORTHWEST CORNER OF LOT 5 OF BLOCK "B" OF MARCHBANKS ESTATES TO THE CITY OF JONESBORO, ARKANSAS; THENCE NORTH 89°12'45" EAST 61.82 FEET TO THE POINT OF BEGINNING PROPER; THENCE CONTINUE NORTH 89°12'45" EAST 158.80 FEET; THENCE SOUTHEASTERLY ALONG A 191.00° CURVE TO THE RIGHT WITH A RADIUS OF 30.00 FEET A DISTANCE OF 29.97 FEET; THENCE SOUTH 0°00'24" WEST 16.55 FEET; THENCE NORTHWESTERLY ALONG A 229.20° CURVE TO THE LEFT WITH A RADIUS OF 25.00 FEET A DISTANCE OF 39.59 FEET; THENCE SOUTH 89°12'45" WEST 143.80 FEET; THENCE NORTHWESTERLY ALONG A 229.20° CURVE TO THE LEFT WITH A RADIUS OF 25.00 FEET A DISTANCE OF 16.09 FEET; TO THE POINT OF BEGINNING PROPER, CONTAINING 0.021 ACRES, (904.51 SQUARE FEET).

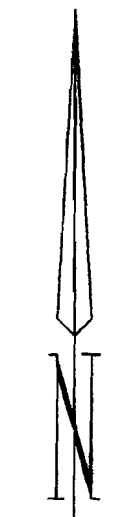
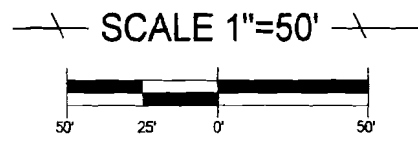

ASSUMED

TROY L. SHEETS SURVEYING			
"WE SURVEY THE EARTH"			
205 WARNER P.O. BOX 1672			
JONESBORO, ARKANSAS 72403			
PH. 870/935-2630 FAX 870/935-1263			
CLIENT	RICK AND SANDY WYATT	DRAWN BY	CWD
DATE	8-2-00	SCALE	1"=50'
		JOB NO.	00045

NOT VALID WITHOUT ORIGINAL SIGNATURE

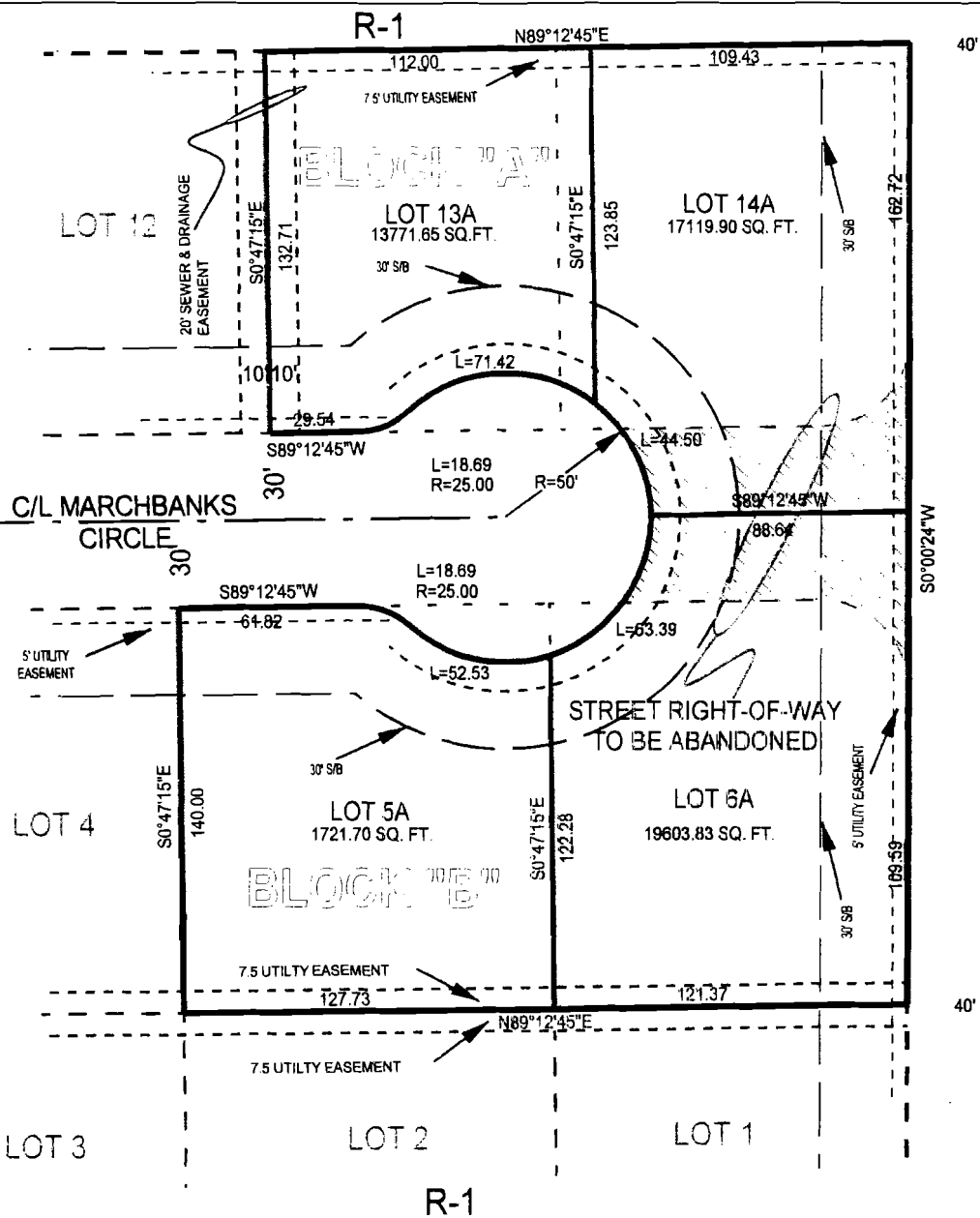

AIRPORT ROAD
(ARKANSAS STATE HIGHWAY #351)

ROAD ABANDONMENT

PART OF MARCHBANKS ESTATES TO THE CITY OF JONESBORO, ARKANSAS, BEING MORE PARTICULARLY DESCRIBED AS FOLLOWS:

BEGIN AT THE NORTHEAST CORNER OF LOT 14 OF BLOCK "A" OF MARCHBANKS ESTATES TO THE CITY OF JONESBORO, ARKANSAS; THENCE SOUTH 0°00'24" WEST 182.72 FEET TO THE POINT OF BEGINNING PROPER; THENCE CONTINUE SOUTH 0°00'24" WEST 120.01 FEET; THENCE NORTHWESTERLY ALONG A 191.00° CURVE TO THE LEFT WITH A RADIUS OF 30.00 FEET A DISTANCE OF 47.54 FEET; THENCE SOUTH 89°12'45" WEST 67.81 FEET; THENCE NORTHERLY ALONG A 114.60° CURVE TO THE LEFT WITH A RADIUS OF 50.00 FEET A DISTANCE OF 64.35 FEET; THENCE NORTH 89°12'45" EAST 69.47 FEET; THENCE NORTHEASTERLY ALONG A 191.00° CURVE TO THE LEFT WITH A RADIUS OF 30.00 FEET A DISTANCE OF 46.71 FEET TO THE POINT OF BEGINNING PROPER, CONTAINING 0.135 ACRES, (5896.16 SQUARE FEET).

R-1

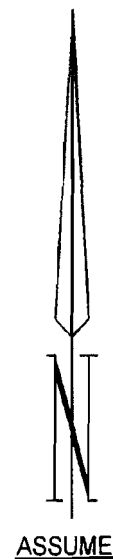
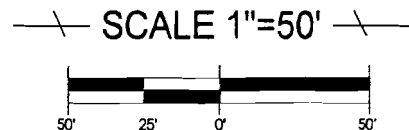

SCALE: 1"=2000'

TROY L. SHEETS SURVEYING "WE SURVEY THE EARTH" 205 WARNER P.O. BOX 1672 JONESBORO, ARKANSAS 72403 PH. 870/935-2630 FAX 870/935-1283			
CLIENT	RICK AND SANDY WYATT	DRAWN BY	CWD
DATE	8-2-00	SCALE	1"=50'
		JOB NO	00045

NOT VALID WITHOUT ORIGINAL SIGNATURE