

PLAT OF
 MEYERS ADDITION
 To the City of Jonesboro, Arkansas
 Scale 1"=100' Cobb & Lee Engrs
 Replated to correct & supersede Original Plat (Ded. R. & B. 58)

(Dedication Deed Vol. 71, P. 71)

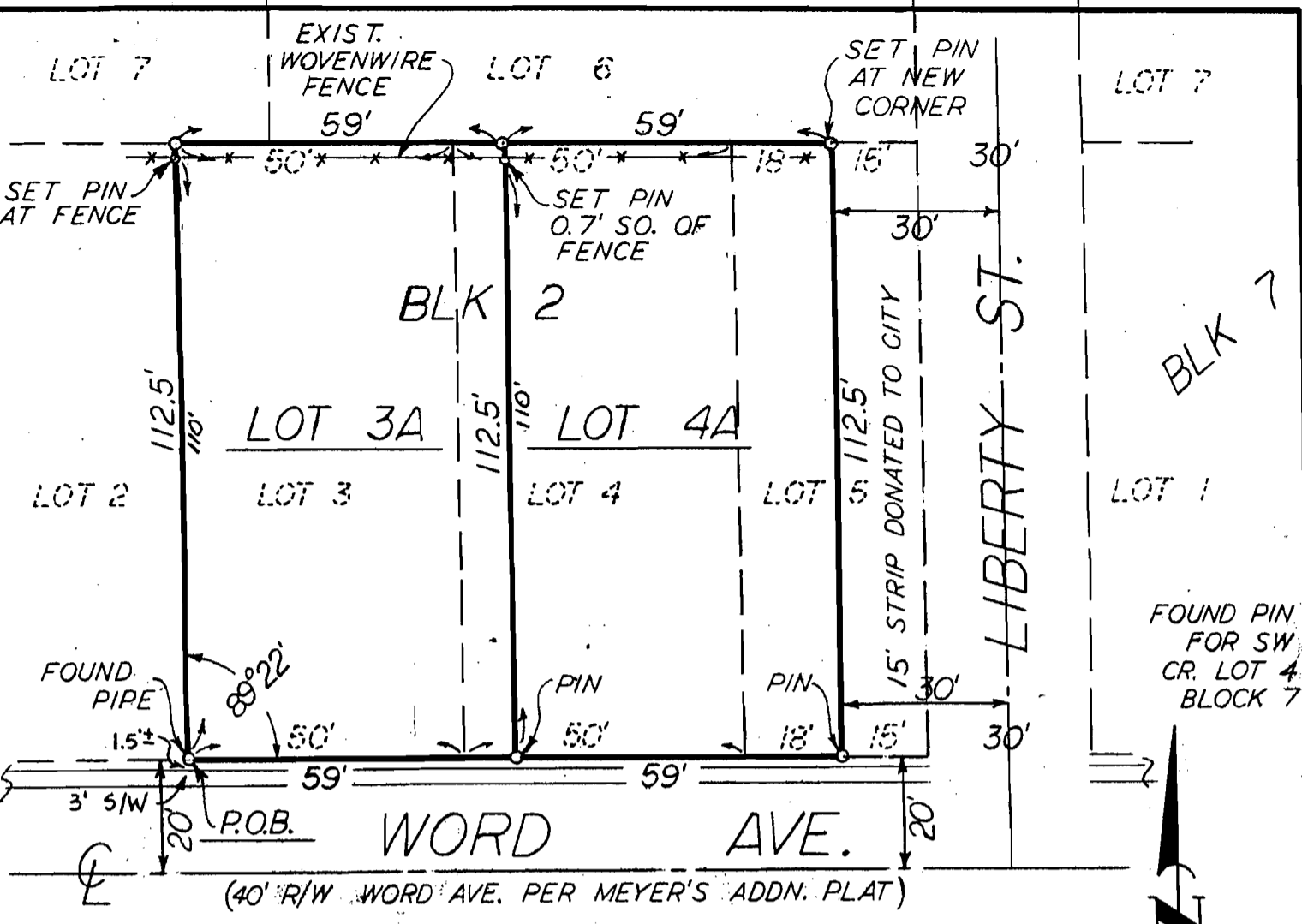

R 3 ZONING

LEGAL DESCRIPTION:

Begin at the Southwest corner Lot 3, Block 2, Meyers Addition to Jonesboro, Ark.; run North along the West line of said Lot 112.50 feet to the Northwest corner thereof; then run North $89^{\circ}22'$ East 118.00 feet to a point 18 feet East of the Northeast corner of Lot 4, Block 2; then run South 112.50 feet to the South line of Block 2; then run South $89^{\circ}22'$ West 118.00 feet to the point of beginning; being Lots 3 and 4 and the West 18 feet of Lot 5, Block 2, Meyers Addition, replatted into Lot 3A and Lot 4A, said Block 2, being 0.30 acres.

CERTIFICATE OF SURVEY:

I certify that this plat shows the results of a survey made on the ground August 31, 1987. Monuments were found or set as shown. No improvements were disclosed. An encroachment by a fence is as shown hereon.

By Robert W. Newell P.E. 9/1/87
 Robert W. Newell, R.L.S. #23 Date

OWNER'S CERTIFICATION:

We hereby certify that we are the owners of the property shown and described hereon, that we adopt the plan of subdivision and dedicate perpetual use of all streets and easements as noted.

David Cossey



REVISED 9/11/87
 PER MAPC STIPULATIONS

J. M. MILLER & N. NEWELL • Engineers • Surveyors
 JONESBORO, ARKANSAS

REPLAT OF PART BLOCK 2
 MEYERS ADDITION
 JONESBORO, ARKANSAS
 FOR
 MR. DAVID COSSEY

JOB NO. 71-17 DATE 9-1-87