

LEGEND

These standard symbols will be found in the drawing.

- S --- SEWER SERVICE LINE
- △ REDUCER
- S --- EXISTING SANITARY SEWER LINE
- SS --- WATER VALVE
- ⊗ WATER VALVE
- ⊙ FIRE HYDRANT
- ⊙ EXISTING SEWER MANHOLE
- ⊙ PROPOSED SEWER MANHOLE
- ⊙ WATER METER
- W --- WATER LINE
- ⊗ LIGHT POLE
- S/B SETBACK
- U.E. UTILITY EASEMENT
- D.E. DRAINAGE EASEMENT
- S.S.E. SANITARY SEWER EASEMENT

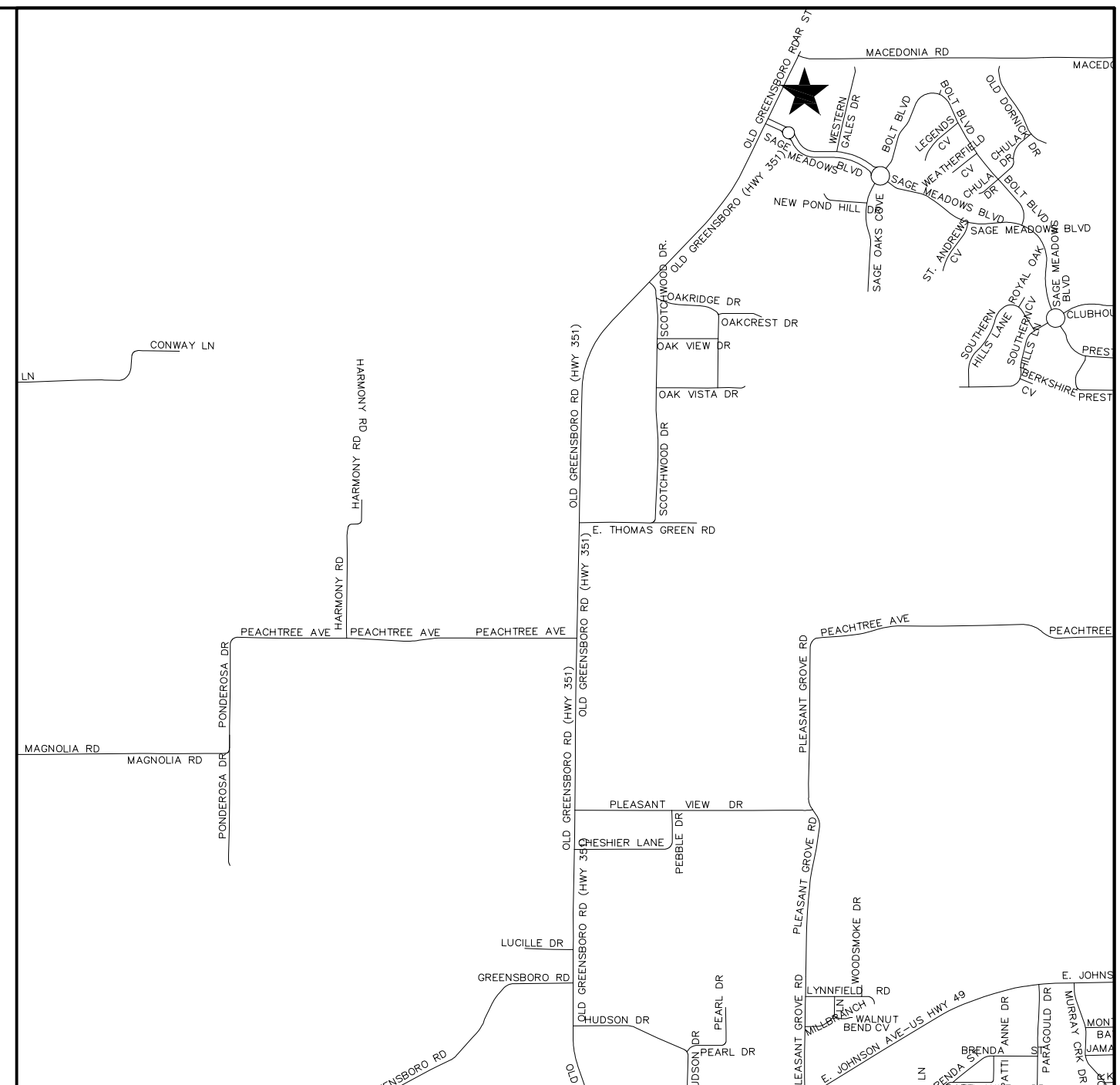
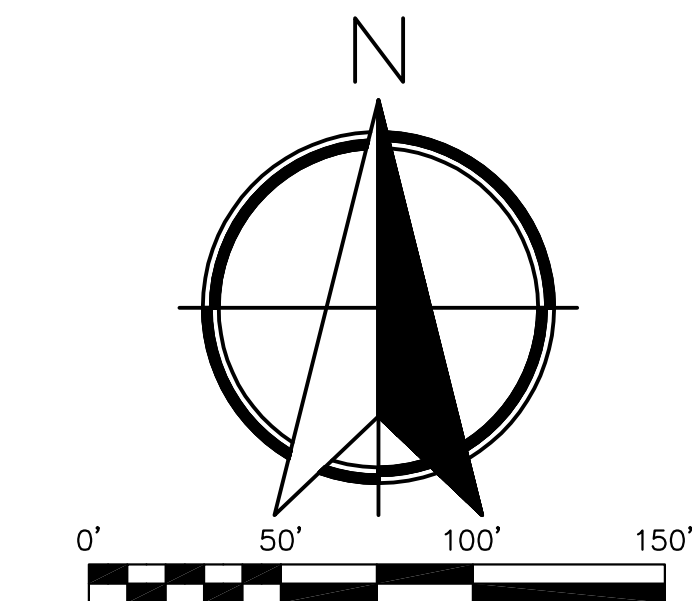
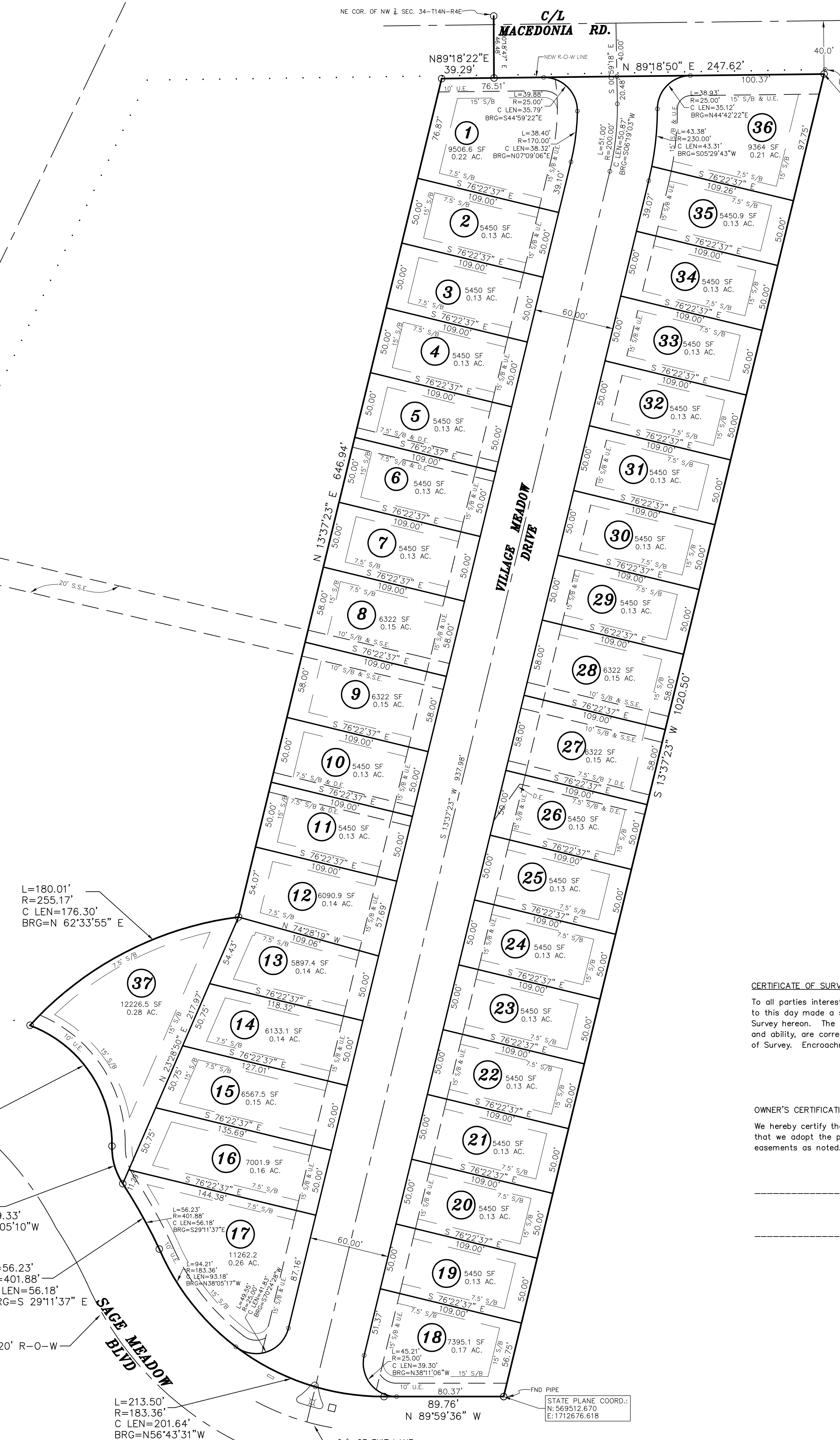
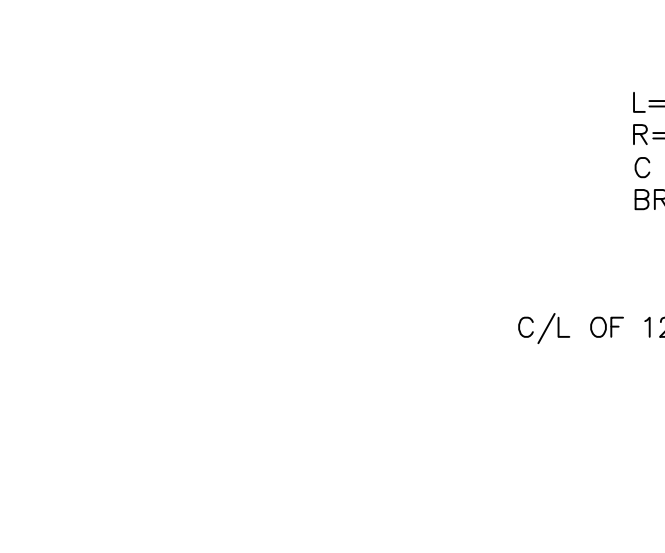
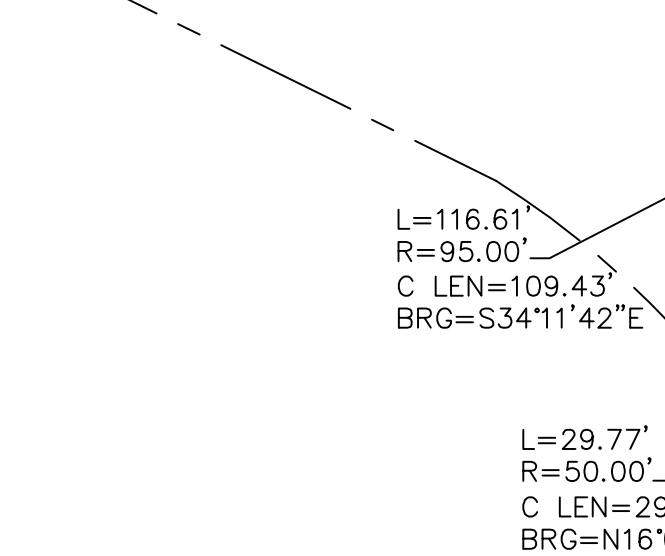
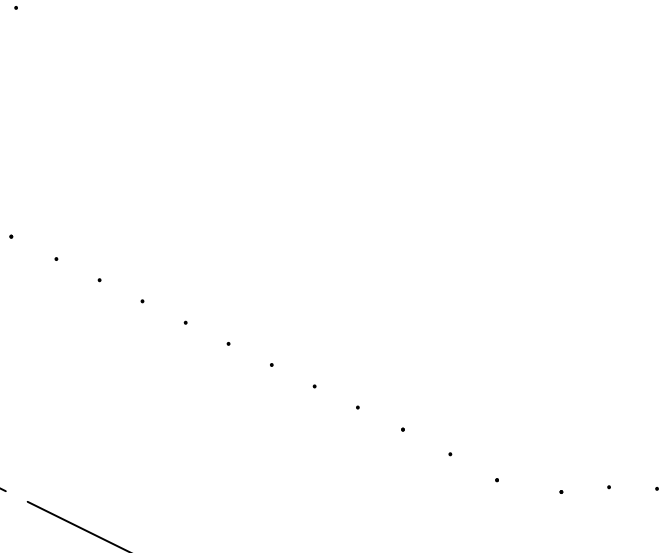
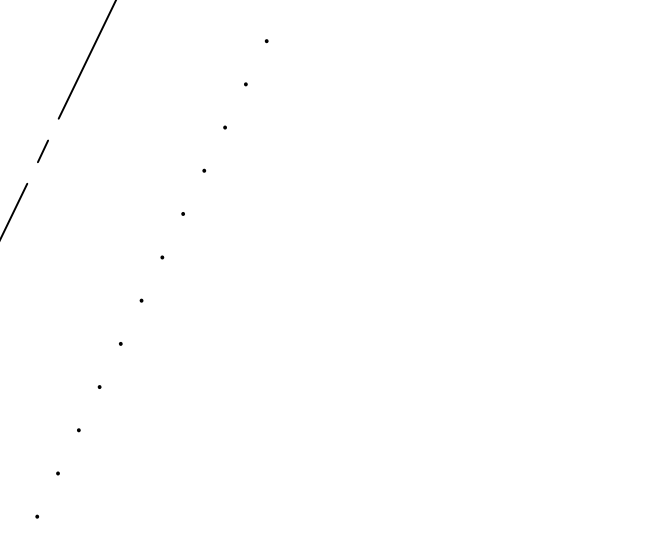
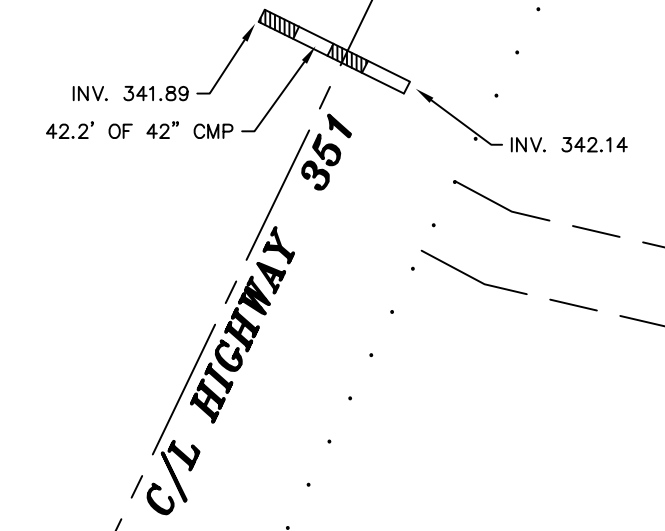

LEGAL DESCRIPTION:

A part of the North half of Section 34, Township 15 North, Range 4 East, and also being a part of the Village at Sage Meadows Phase 1-E (never developed) in Craighead County, Arkansas being more particularly described as follows:

From the Northwest corner of the Northwest Quarter of said Section 34,
 Run S00°18'47"E a distance of 46.48 ft. to a point on the South right of way line of Macedonia Road and the POINT OF BEGINNING;
 Thence N89°18'50"E along said South right of way line a distance of 247.62 ft. to a point;
 Thence leaving said right of way line,
 Run S13°37'23"W a distance of 1020.50 ft. to a point on the Northerly right of way line of Sage Meadows Boulevard;
 Thence run along said Northerly right of way line as follows:
 N89°59'36"W a distance of 89.76 ft. to a point,
 Then run along a curve to the right, said curve having a radius of 183.36 ft., an arc of 213.50 ft., a chord length of 201.64 ft. and a chord bearing of N56°43'11"W to a point,
 Then run along a curve to the left, said curve having a radius of 401.88 ft., an arc of 56.23 ft., a chord length of 56.18 ft. and a chord bearing of N29°11'37"W to a point,
 Then run along a curve to the right, said curve having a radius of 50.00 ft., an arc of 29.77 ft., a chord length of 29.33 ft. and a chord bearing of N16°05'10"W to a point,
 Then run along a curve to the left, said curve having a radius of 95.00 ft., an arc of 116.61 ft., a chord length of 109.43 ft. and a chord bearing of N34°11'42"W to a point,
 Thence leaving said Northerly right of way line of Sage Meadows Boulevard;
 Run along a curve to the right, said curve having a radius of 255.17 ft., an arc of 180.01 ft., a chord length of 176.30 ft. and a chord bearing of N62°33'55"E to a point;
 Thence N13°37'23"E a distance of 646.94 ft. to a point on aforesaid South right of way line of Macedonia Road,
 Thence N89°18'22"E along said South right of way line a distance of 39.29 ft. to the POINT OF BEGINNING, containing 6.74 acres.

CERTIFICATE OF SURVEY:

To all parties interested in Title to these premises: I hereby certify that I have prior to this day made a survey of the above described property as shown on the Plat of Survey hereon. The property lines and corner monuments, to the best of my knowledge and ability, are correctly established: the improvements are as shown on the Plat of Survey. Encroachments, if any, as disclosed by Survey, are shown hereon.

OWNER'S CERTIFICATION:

We hereby certify that we are the owners of the property shown and described hereon, that we adopt the plan of subdivision and dedicate perpetual use of all streets and easements as noted.

THE VILLAGE AT SAGE MEADOWS

JONESBORO, ARKANSAS

- NOTES:
- 1) BEARINGS BASED ON GPS OBSERVATION.
 - 2) THE CLOSURE PRECISION OF THE PLAT IS IN EXCESS OF 1" IN 600,000'.
 - 3) THE RESEARCH COMPLETED FOR THIS SURVEY INCLUDES LEGAL DESCRIPTION PROVIDED AND OUR OWN RESEARCH AT THE COURTHOUSE.
 - 4) ALL PINS SET ARE "X" REBAR, UNLESS NOTED OTHERWISE.
 - 5) OWNER: K & G PROPERTIES, LLC
 - 6) FLOOD PLAIN: THIS TRACT DOES NOT LIE WITHIN THE 100-YR FLOOD PLAN PER FLOOD INSURANCE RATE MAP OF CRAIGHEAD CO., ARK. AND UNINCORPORATED AREAS, COMMUNITY PANEL NO. 050102042 C, DATED 09/21/01. THIS TRACT DOES LIE WITHIN A ZONE "X" FLOOD PLAIN, PER THE MAP REFERENCED ABOVE.

ENGINEERS		PLANNERS		SURVEYORS	
Civilogic					
203 Southwest Dr. - Jonesboro, AR - (870) 932-7880 - www.civilogic.net					
RECORD PLAT PROPOSED SUBDIVISION JONESBORO, ARKANSAS FOR K & G PROPERTIES, LLC					
Date	Scale	Job No.	Sheet	No.	
03-26-13	1"=50'	112146	1	9	
Section	Township	Range	County	No.	
34	15N	04E	CRAIGHEAD	329	
ONLY COPIES WITH VIOLET COLORED SIGNATURE ARE VALID CIVILOGIC COPIES					
© 2013, Civilogic		Drawn By:	RE	Checked by:	GH

