

US HWY 63B

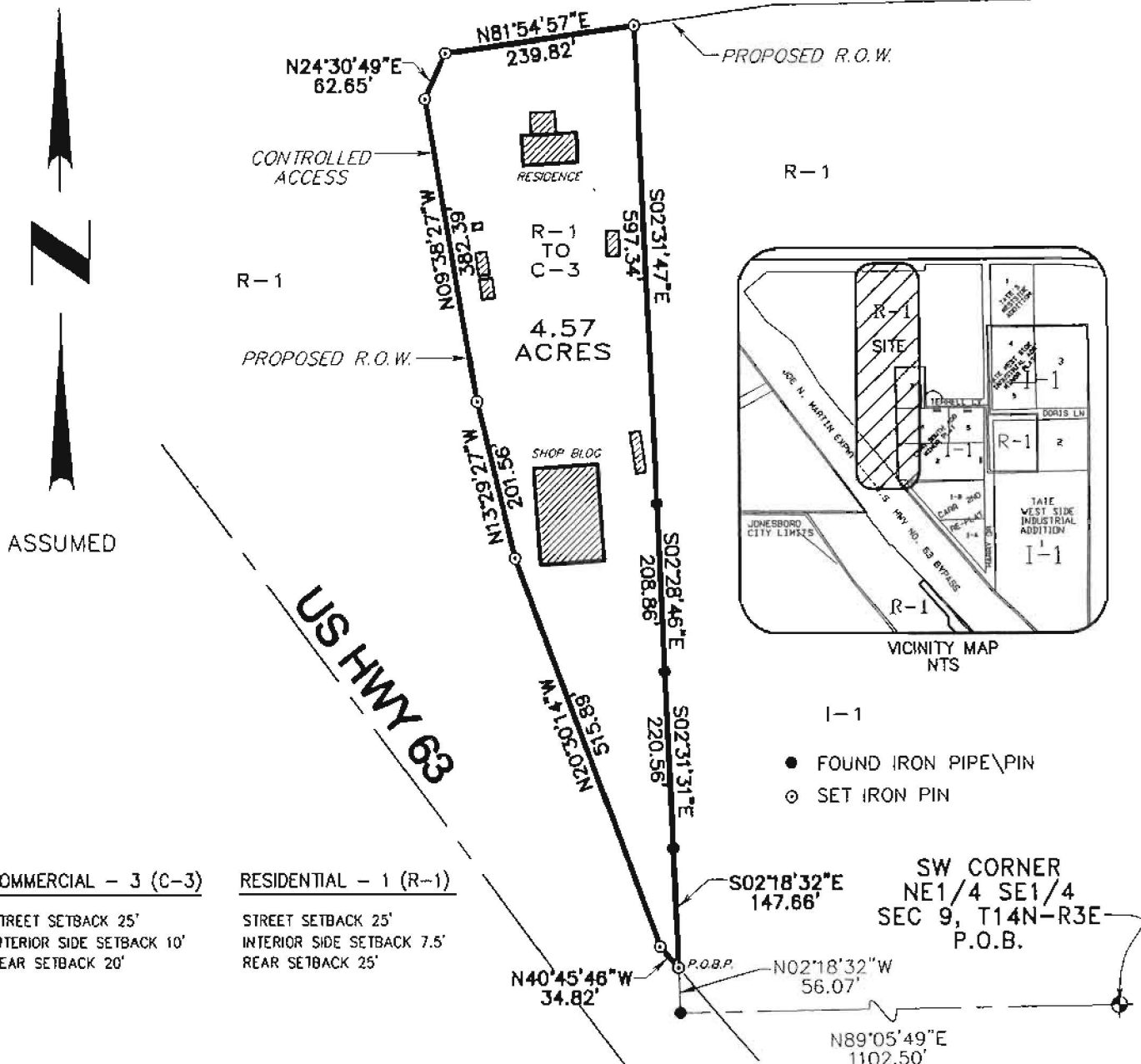

APPLICATION FOR REZONING:

I, WE, BEING THE OWNER\AGENT OF THE FOLLOWING DESCRIBED PARCEL OF LAND DO HEREBY REQUEST THE CITY OF JONESBORO, ARKANSAS TO RE-ZONE SAME FROM RESIDENTIAL-1 (R-1) TO COMMERCIAL-3 (C-3):

A PART OF THE NORTHWEST QUARTER OF THE SOUTHEAST QUARTER OF SECTION 9, TOWNSHIP 14 NORTH - RANGE 3 EAST BEING MORE PARTICULARLY DESCRIBED AS FOLLOWS;

BEGIN AT THE SOUTHWEST CORNER OF THE NORTHEAST QUARTER OF THE SOUTHEAST QUARTER OF SECTION 9, TOWNSHIP 14 NORTH - RANGE 3 EAST; THENCE S89°05'49"W ALONG THE SOUTH LINE OF THE NORTHWEST QUARTER OF THE SOUTHEAST QUARTER OF SECTION 9, TOWNSHIP 14 NORTH - RANGE 3 EAST - 1102.50'; THENCE N02°18'32"W - 56.07' TO THE POINT OF BEGINNING PROPER; THENCE N40°45'46"W ALONG THE PROPOSED NORTHEAST RIGHT OF WAY OF U.S. HWY 63 - 34.82'; THENCE WITH THE MEANDERING OF SAID RIGHT OF WAY AS FOLLOWS: N20°30'14"W - 515.89'; N13°29'27"W - 201.56'; N09°38'27"W - 382.39'; N24°30'49"E - 62.65' TO A POINT ON THE SOUTHERLY RIGHT OF WAY OF U.S. HWY 63-B; THENCE N81°54'57"E ALONG SAID RIGHT OF WAY - 239.82'; THENCE S02°31'47"E - 597.34'; THENCE S02°28'46"E - 208.86'; THENCE S02°31'31"E - 220.56'; THENCE S02°18'32"E - 147.66' TO THE POINT OF BEGINNING PROPER, CONTAINING 4.57 ACRES MORE OR LESS SUBJECT TO ALL RIGHTS OF WAYS AND EASEMENTS OF RECORD.

THE ABOVE DESCRIBED TRACT LIES WITHIN THE 100 - YEAR FLOOD-PLAIN, AS PER F.I.R.M. MAP 05031C0039 C DATED SEPT. 27, 1991.

SIGNED THIS 16 DAY OF APRIL, 2002 0 200 400
 BY NAME J. A. P. Matthews TITLE owner
 NAME _____ TITLE _____

GRAPHIC SCALE 1"=200'

REZONING APPLICATION

A PART OF SECTION 9, T14N - R3E
 JONESBORO, ARKANSAS

HAYWOOD, KENWARD, BARE & ASSOCIATES, INC.

CIVIL ENGINEERING - SURVEYING - PLANNING

3301 E. HIGHLAND DRIVE
 JONESBORO, ARKANSAS 72401

TEL 870-932-2019

FAX 870-932-1076

REVISIONS

| DATE | BY | DESCRIPTION |
|------|----|-------------|
| | | |
| | | |
| | | |
| | | |
| | | |

| DRAWN BY | SHEET |
|-------------|--------|
| R. MATTHEWS | 1 OF 1 |

| DATE | SCALE |
|----------|---------|
| 04/13/02 | 1"=200' |

| JOB NO. | DRAWING NO. |
|---------|-------------|
| 800175 | 1-242 |

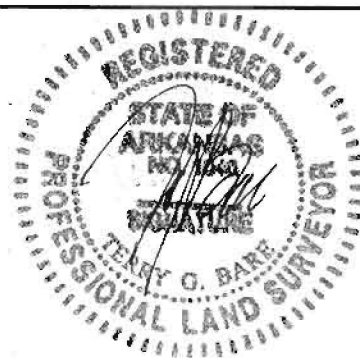

CLIENT

J. LAMBERTH