

Survey Plat

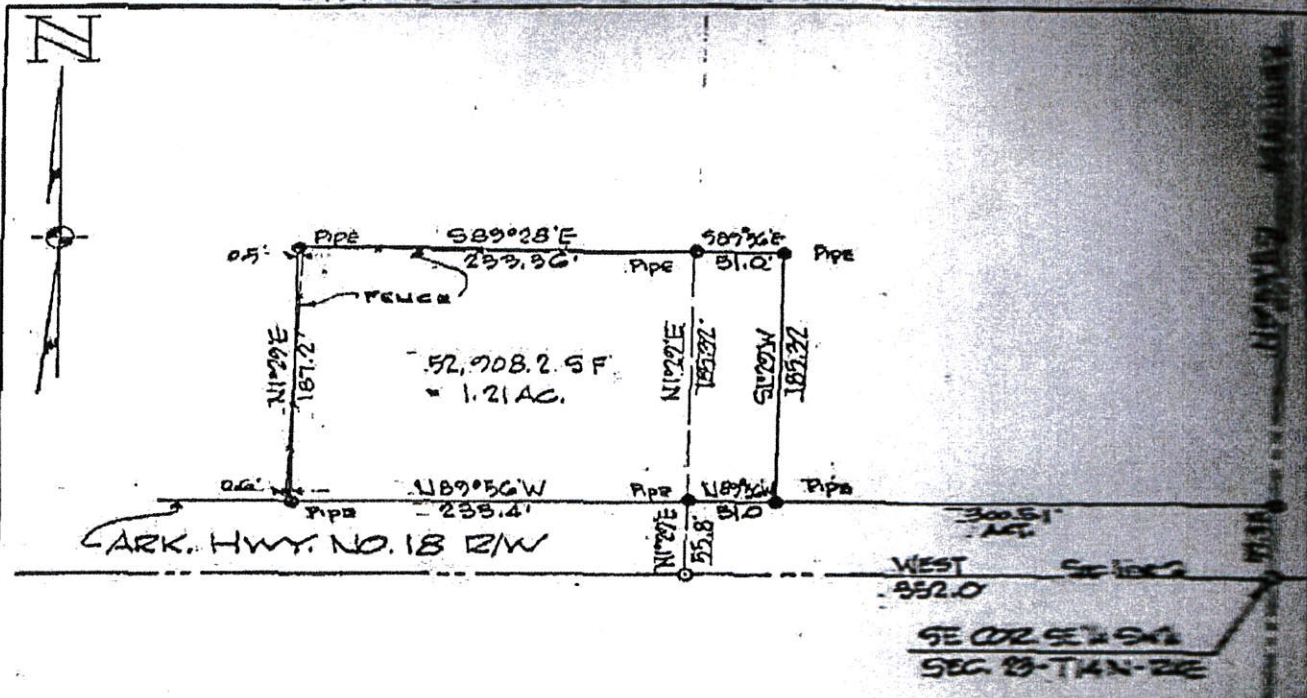

CERTIFICATE OF SURVEY AND CORRECTIVE DESCRIPTION:

THIS IS TO CERTIFY THAT HAYWOOD, KENWARD AND ASSOCIATES, INC., CIVIL ENGINEERS SURVEYORS HAVE SURVEYED A PART OF THE SE $\frac{1}{4}$ SW $\frac{1}{4}$ OF SECTION 23-TOWNSHIP 14 NORTH-RANGE 4 EAST, BEING MORE PARTICULARLY DESCRIBED AS FOLLOWS: BEGIN AT THE SOUTHWEST CORNER OF THE SE $\frac{1}{4}$ SW $\frac{1}{4}$ OF SAID SECTION 23; THENCE WEST ON THE SECTION LINE 235.4'; THENCE N19° 29'E 55.8' TO THE NORTH RIGHT-OF-WAY LINE OF ARKANSAS HIGHWAY NO. 18; THE POINT OF BEGINNING PROPER; THENCE N89° 56'W ALONG SAID RIGHT-OF-WAY LINE 235.4'; THENCE N19° 29'E 187.2'; THENCE S89° 28'E 233.36'; THENCE S89° 56'E 51'; THENCE S19° 29'W 185.32' TO THE NORTH RIGHT-OF-WAY LINE OF ARKANSAS HIGHWAY NO. 18; THENCE N89° 56'W ALONG SAID RIGHT-OF-WAY LINE 51' TO THE POINT OF BEGINNING PROPER, CONTAINING 1.21 ACRES AND BEING SUBJECT TO A FENCE ENCROACHMENT ALONG THE WEST SIDE THEREOF.

A true copy of the original as filed has
 rec'd this 12 day of May 1977 at
 Opie Chambers, Clerk

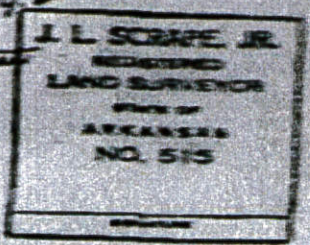

HAYWOOD, KENWARD & ASSOCIATES, INC.

CIVIL ENGINEERS - SURVEYORS
 603 SOUTHWEST DRIVE
 JONESBORO, ARKANSAS 72401

Clay Kenward

CORRECTIVE SURVEY

DATE 5-22-77	APPROVED BY HERBERT D. & FAYE NEWCOM LAND SURVEYORS, COUNSELORS AT LAW, ARK.
-----------------	---