

I, Danny C. Stafford, Registered Land Surveyor, hereby certify that I made a survey of the following described lands in Craighead County, Arkansas, to-wit: Part of the West Half of the Southeast Quarter of the Southwest Quarter of Section 21, Township 14 North, Range 5 East, more particularly described as follows: Beginning at the Northwest corner of the Southeast Quarter of the Southwest Quarter of said Section 21, thence South 275 feet to the point of beginning proper; thence continue South 233 feet; thence East 183 feet; thence North 233 feet; thence West 183 feet to the point of beginning proper, containing 1 acre, more or less, being subject to a 42 feet street right of way along the West-side thereof.

Dated: March 9, 1991

I-2

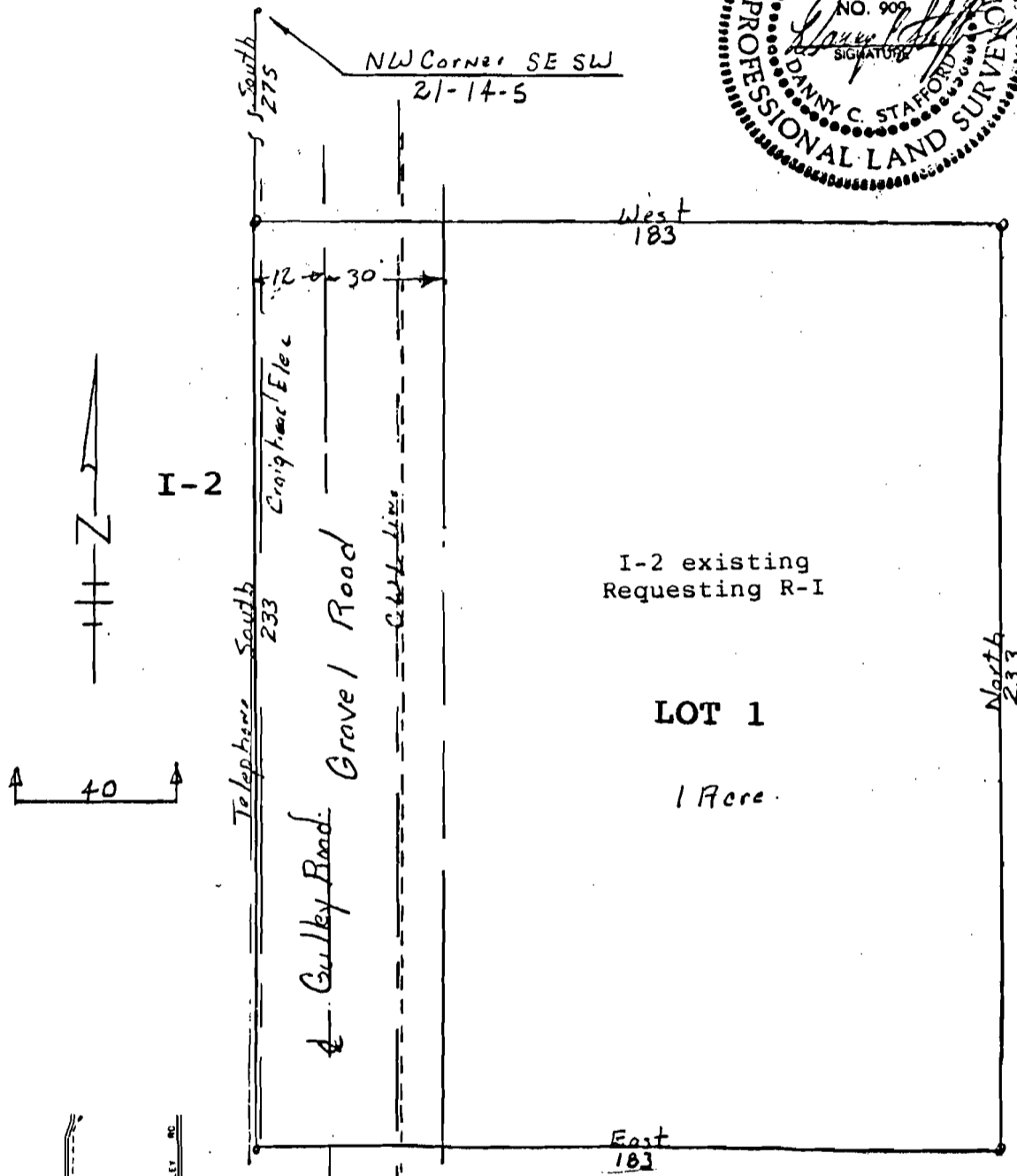

I-2 existing  
Requesting R-1

I-2

LOT 1

1 Acre

R-1

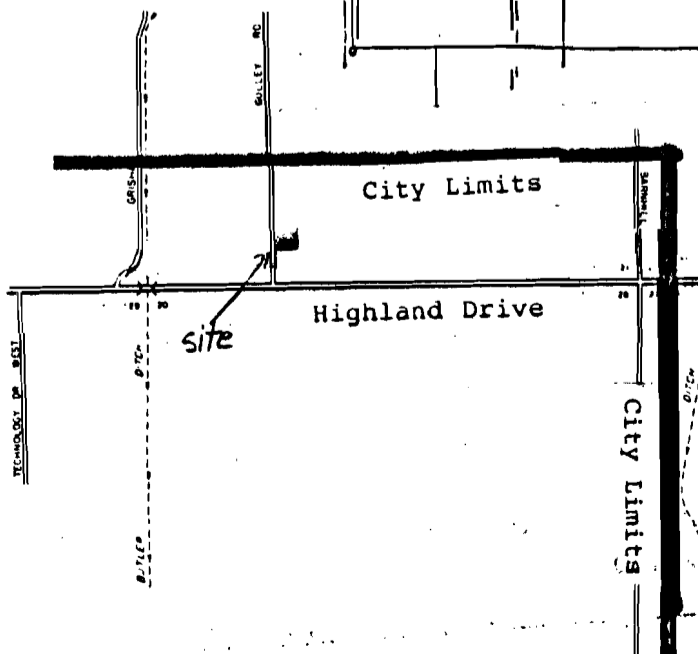

RECORD PLAT  
BROWN'S GULLEY ROAD ADDITION

OWNER'S CERTIFICATION:

We hereby certify that we are the owners of the property shown and described hereon, and that we do dedicate perpetual use of all streets and easements as shown.

*Phillip Brown*  
Owner's Signature

12/24/91  
Date

Owner's Signature

Date

MP91-18  
R291-B