

FILED

1949

Richard G. Brown

EXHIBIT "A"



CHURCH ST

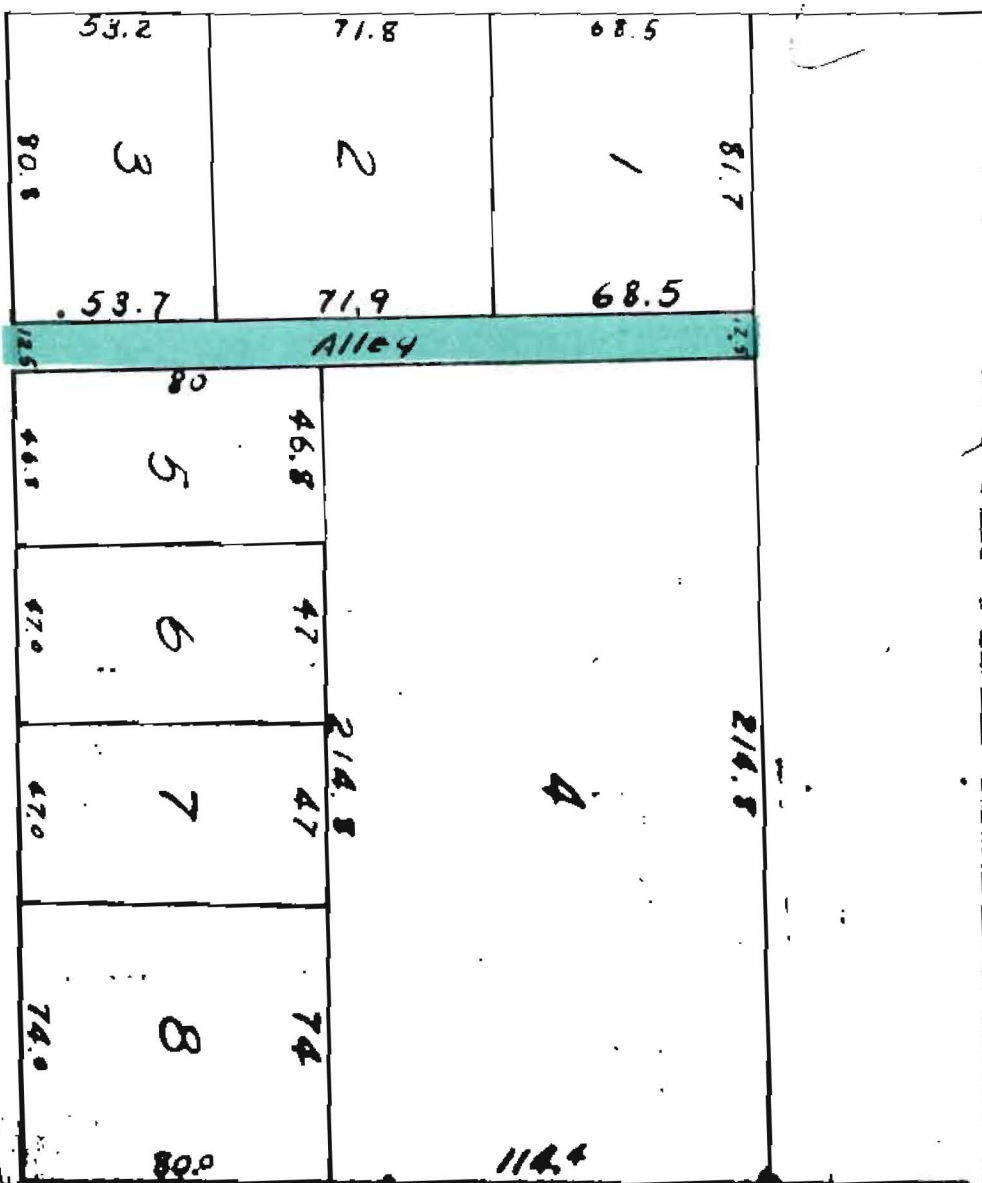

MONROE AVE

PLAT OF

GLADYS RANKIN'S SUB DIV OF LOTS

4, 5, & 9 OF COBB SURVEY OF N 1/2 SEC 18 T 11 N R 10 W

AND LOT 8 OF COBB SURVEY OF S 1/2 SEC 18 T 11 N R 10 W

Survey Scale 1" = 50' 7-80-1949

Approved the...

7-20-49

Jonesboro, Arkansas  
Aug. 17, 1949

CERTIFICATE OF SURVEY

This is to certify that I, Fred Haywood, a registered professional civil engineer have surveyed and platted Lots 4, 5, and 9 of Cobb's Survey of NW $\frac{1}{4}$  of SE $\frac{1}{4}$ , Section 18, Township 14, North Range 4 East and Lot 8 of Cobb's Survey of the SW $\frac{1}{4}$  of SE $\frac{1}{4}$ , Section 18, Township 14, North Range 4 East, and have sub-divided the above described property and platted same.

The Sub-Division to be known as Gladys Rankin's Sub-Division of Lots 4, 5, and 9 of Cobb's Survey of the North West  $\frac{1}{4}$  of the SE $\frac{1}{4}$ , Section 18, Township 14, North Range 4, East and Lot 8 of Cobb's Survey of SW $\frac{1}{4}$  of SE $\frac{1}{4}$ , Section 18 Township 14, North Range 4 East.

*Fred Haywood*  
Fred Haywood  
Reg. Prof. C. E.

FILED

SEP 22 1949

*Robert B. Pierce*

EXHIBIT-PA

SEP 22 1949

*Robert B. Pierce*  
CLERK

CHURCH ST

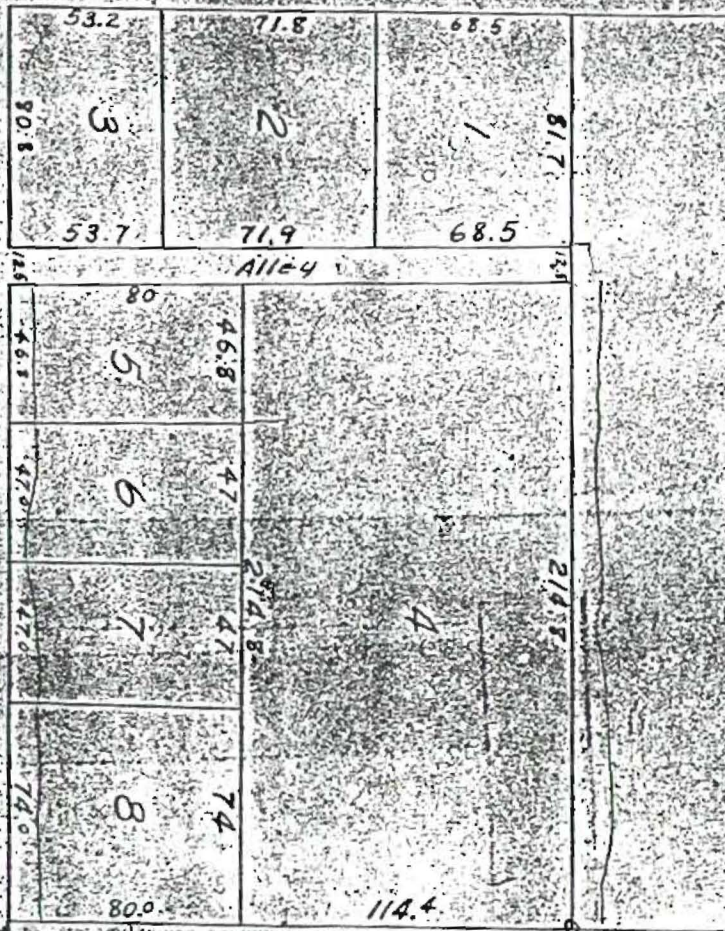

PLAT OF  
GLADYS RANKIN'S SUB DIV OF LOTS

4, 5, AND 9 OF COBB'S SURVEY OF NW $\frac{1}{4}$  OF SE $\frac{1}{4}$  SECTION 18, TOWNSHIP 14, NORTH RANGE 4 EAST AND LOT 8 OF COBB'S SURVEY OF SW $\frac{1}{4}$  OF SE $\frac{1}{4}$  SECTION 18, TOWNSHIP 14, NORTH RANGE 4 EAST.

Surveyed 7-20-49

Charles Int.