

C-2

C-1

JEFFERSON AVE.

R-2

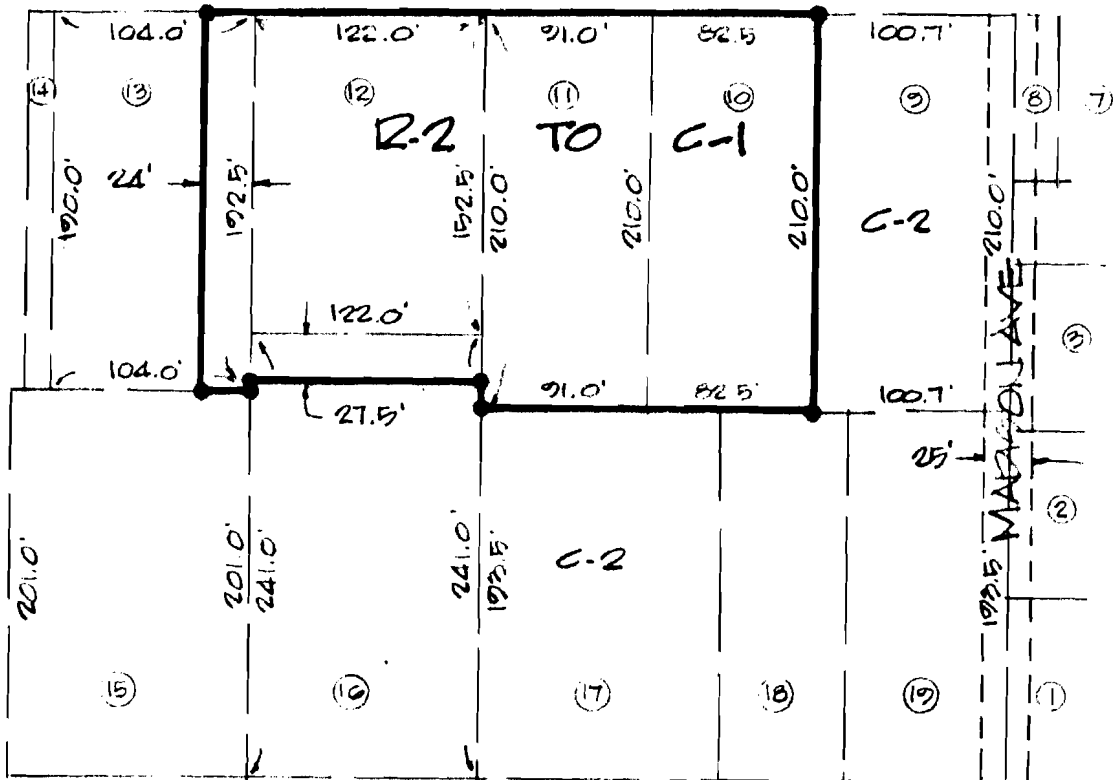

MATTHEWS AVE.

APPLICATION FOR REZONING: I, WE, BEING THE OWNER/AGENT OF THE FOLLOWING DESCRIBED PARCEL/ PARCELS OF LAND DO HEREBY REQUEST THE CITY OF JONESBORO, ARKANSAS TO RE-ZONE SAME FROM R-2 TO C-1 :

ALL OF LOTS 10, 11 AND 12, THE EAST 24' OF LOT 13 AND THE NORTH 27.5' OF LOT 16 OF HOMER PARR ADDITION TO JONESBORO, CRAIGHEAD COUNTY, ARKANSAS

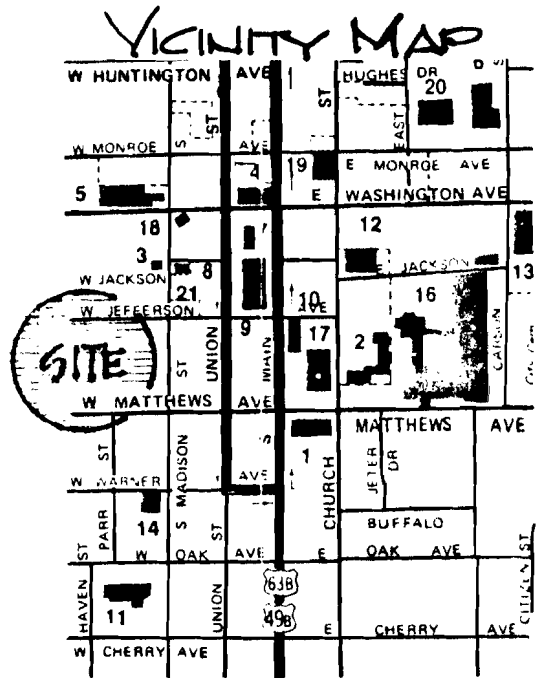

**HAYWOOD, KENWARD & ASSOCIATES, INC.**

CIVIL ENGINEERS - SURVEYORS  
603 SOUTHWEST DRIVE  
JONESBORO, ARKANSAS 72401

REZONING APPLICATION

SLOAN FARMS INCORPORATED

SCALE  
1"=100'

DRAWN BY JR  
REVISED

ALL LOTS 10, 11 & 12, THE E. 24' OF LOT 13 & N. 27.5' OF LOT 16 OF HOMER PARR ADD. TO JONESBORO

DATE  
8/23/94

APPROVED BY

PROJECT NUMBER  
D-52

By