

VICINITY MAP

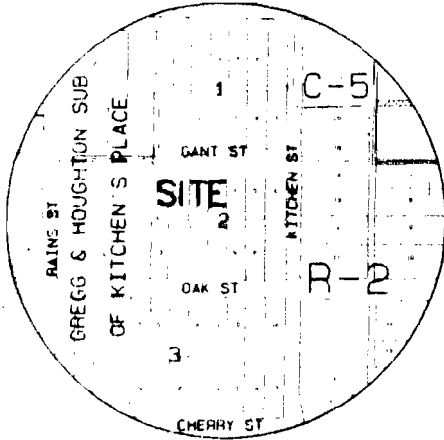

SCALE 1"=500'

ASSUMED

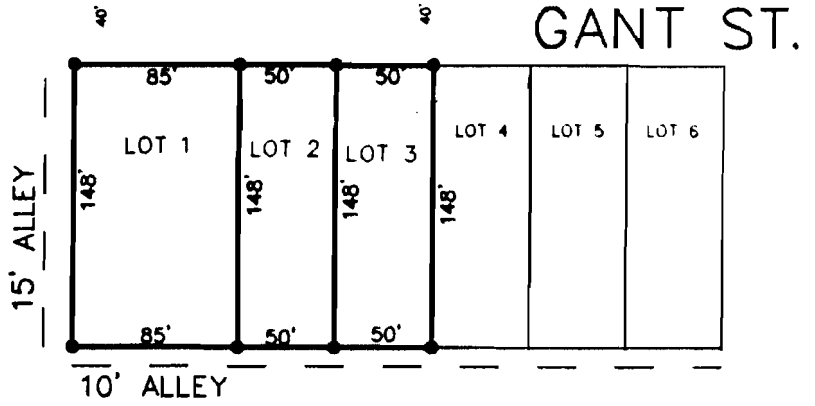

APPLICATION FOR REZONING: WE, BEING THE OWNER/AGENTS OF THE FOLLOWING DESCRIBED PARCELS OF LAND DO HEREBY REQUEST THE CITY OF JONESBORO, ARKANSAS TO REZONE SAME FROM ZONING.

RESIDENTIAL (R-2) ZONING TO COMMERCIAL (C-1)

LOT'S 1, 2, AND 3 OF BLOCK 2 OF GREGG AND HOUGHTON'S SUB-DIVISION OF KITCHEN'S PLACE ADDITION JONESBORO, CRAIGHEAD COUNTY, ARKANSAS

SIGNED THIS 17th DAY OF JULY 1998 BY:

William C. Young
NAME

NAME

Myr
TITLE

TITLE

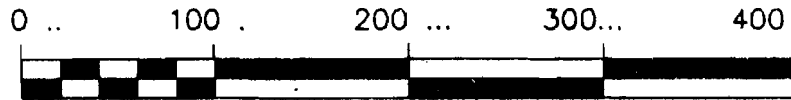

GRAPHIC SCALE 1"=100'

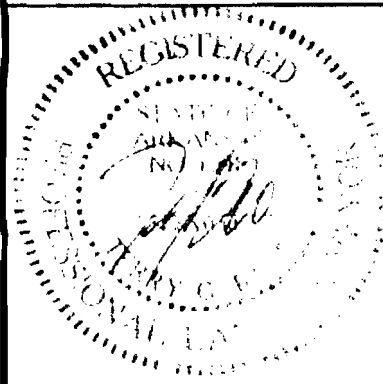

RE-ZONING APPLICATION

LOT'S 1,2, AND 3 OF BLOCK 2 OF GREGG AND HOUGHTON'S SUB-DIV. OF KITCHEN'S PLACE ADDITION JONESBORO, CRAIGHEAD COUNTY, AR

HAYWOOD, KENWARD, BARE & ASSOCIATES, INC.

CIVIL ENGINEERING - SURVEYING - PLANNING

3301 E. HIGHLAND DRIVE JONESBORO, ARKANSAS 72401

TEL 870-932-2019

FAX 870-932-1078

REVISIONS		
DATE	BY	DESCRIPTION

DRAWN BY	SHEET
J. NESS	1 OF 1

DATE	SCALE
7/17/98	1"=100'

JOB NO	DRAWING NO
100101	U-14

CLIENT
DR. WILLIAM YOUNG