

**WILSONS SECOND ADDITION TO JONESBORO**

The foregoing is a replat of of blocks 3 & 4 in the first addition to Jonesboro in the E 1/2 of S.W 1/4 sec. 13, T. 14, N. 83 E. containing land 34 acres.

The streets and alleys in the foregoing plat are hereby dedicated to the free use of the public.

B.W. Wilson

SECTION 13 T. 14. N. 83 E. MATHEWS AVE.  
SECTION 14

8928706 Corp.

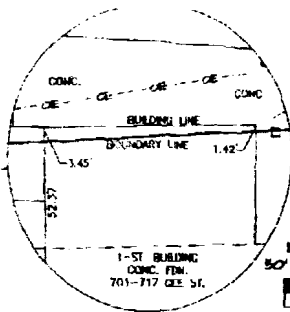
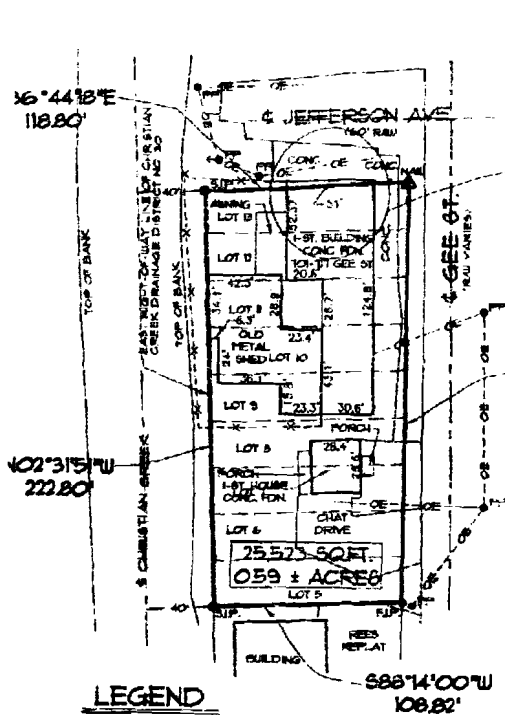

BEARING BASIS: PREVIOUS SURVEYS  
50' 25' 0" 50' 100'

GRAPHIC SCALE  
IN FEET

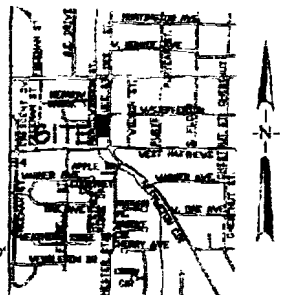

VICINITY MAP  
NOT TO SCALE

**SURVEYOR'S CERTIFICATION**

I HEREBY CERTIFY THAT ASSOCIATED ENGINEERING AND TESTING, LLC HAS THIS DATE MADE A BOUNDARY SURVEY OF THE ABOVE DESCRIBED PROPERTY AS SHOWN HEREON AND THAT SAID SURVEY IS ACCURATE AND CORRECT TO THE BEST OF MY KNOWLEDGE AND BELIEF. THERE ARE NO APPARENT ABOVE GROUND ENCROACHMENTS OTHER THAN AS SHOWN OR STATED HEREON AND THAT THIS SURVEY WAS MADE IN ACCORDANCE WITH THE ARKANSAS PROFESSIONAL STANDARDS FOR PROPERTY SURVEYS AND PLATS IN EFFECT ON THIS DATE.

DATE OF BOUNDARY SURVEY: 02/10/04



TRAY L. SHEETZ  
PROFESSIONAL SURVEYOR  
ARKANSAS CERTIFICATE NO. 258

500'00'00"E  
225.98'

**DESCRIPTION**

PART OF LOTS 5, 6, 7, 8, 9, 10, 11, 12 AND 13 OF BLOCK 5 OF BILSON'S SECOND ADDITION TO THE CITY OF JONESBORO, CRAIGHEAD COUNTY, ARKANSAS, AS RECORDED IN BOOK 48, PAGE 61 IN THE PUBLIC RECORDS OF JONESBORO, CRAIGHEAD COUNTY, ARKANSAS, LYING EAST OF CHRISTIAN CREEK DRAINAGE DISTRICT NO. 30.

**LEGEND**

- BOUNDARY LINE
- P- FOUND 1/2" IRON PIPE
- A- FOUND 1 1/4" IRON PIPE OR FLS 1 1/2" CAP
- E- EXISTING OVERHEAD ELECTRIC

NOTES TO BE VALID, COPIES MUST HAVE ORIGINAL OF SURVEYORS SIGNATURE AND SURVEYORS SEAL

**ASSOCIATED ENGINEERING AND TESTING, LLC**  
CIVIL ENGINEERING, LAND SURVEYING AND MATERIALS TESTING  
109 SOUTH CHURCH STREET - P.O. BOX 1462 - JONESBORO, AR 72409  
PH: 870-932-2804 FAX: 870-938-1263

**BOUNDARY SURVEY  
FOR DALE BARBER  
JONESBORO ARKANSAS**