

Note:-
All dimensions adjacent to
curvas are arc lengths.

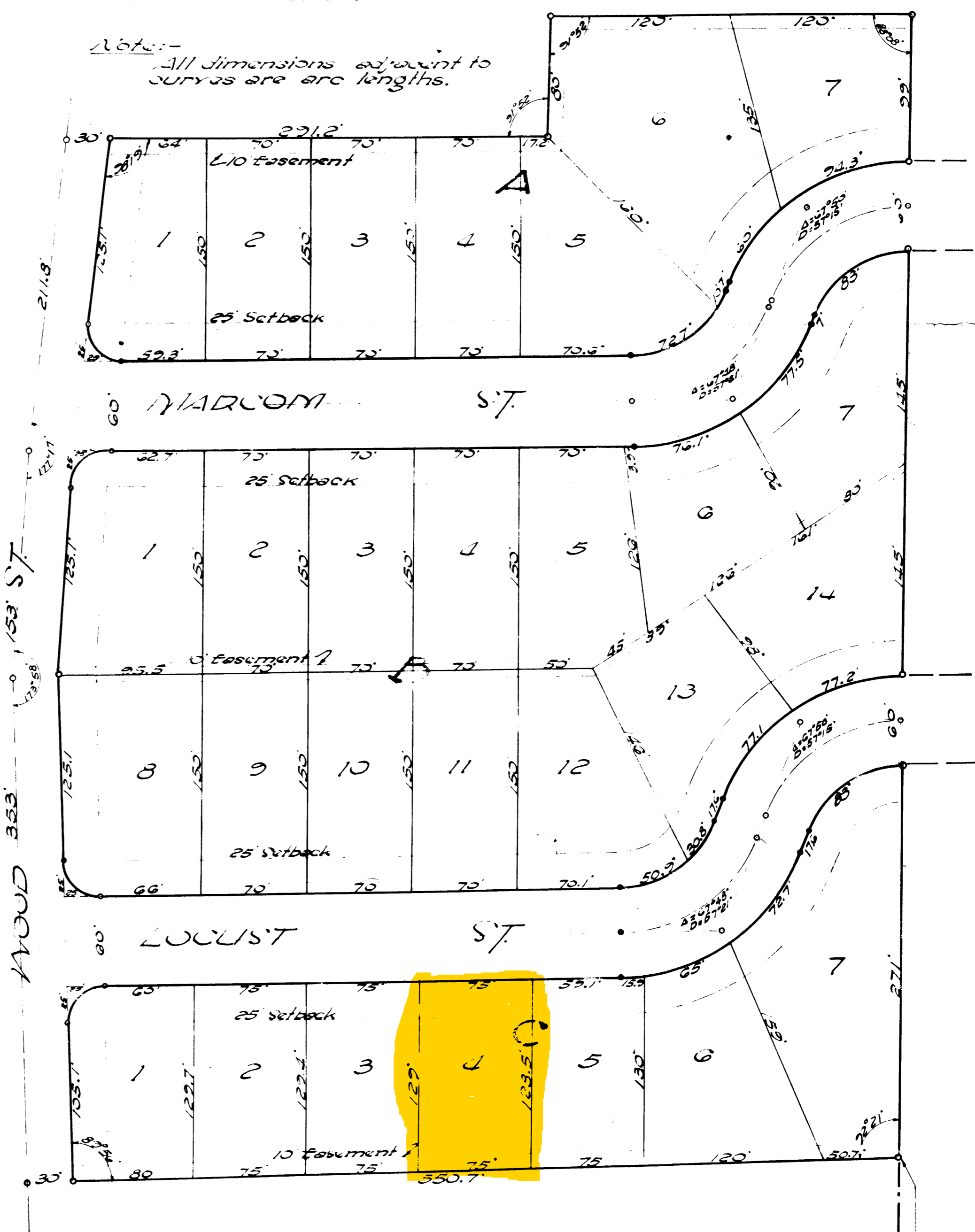

WESTERN HEIGHTS ADDITION

APPROVED
Jonesboro City Planning
Commission
Date 7-17-1958
Chairman Wm. W. W...
Secretary ...

**PLAT OF
APPROVED COOPER ADDITION
JONESBORO, ARK.**
Scale 1" = 60'
Surveyed 5-27-58 by
FRED HAYWOOD
Reg. C.E.

Old Hwy #39
SE Cor. 1/2 of SW
of NE 1/4 Sec. 25
T12N R3E

Jonesboro, Arkansas
June 16, 1958
CERTIFICATE OF SURVEY

This is to certify that I, Fred Haywood a Registered Professional Civil Engineer, have surveyed and platted the following described property:
Begin at the southeast corner of W 1/2 of SW 1/4 of NE 1/4 of Sec. 25 T14N R3E thence N 0°08' E 390' to the point of beginning proper; thence S 87°47' W 580.7' to the center line of Wood St.; thence N 2°09' W along center line of Wood St. 353'; thence N 3°53' E along center line of Wood St. 153'; thence N 6°36' E 321.2'; thence N 0°09' E 80'; thence N 88°17' E 240'; thence S 0°08' W 780' to the point of beginning proper.
The above described tract being a part of W 1/2 of NE 1/4 of Sec. 25 T14N R3E.

Fred Haywood, Reg. C.E.
Fred Haywood

See page 23, Deed Record 141, for description
I was on Record this July 19, 1958, 8:15 A.M.
Done in presence of
R. B. ...