

CRAWLEYS RIDGE RENTALS REPLAT OF WASHINGTON SUBDIVISION

DESCRIPTION:

The South 97.2 feet of Lots 15, 16, and 17 in Block 2 of East Washington Subdivision of Blocks 15, 16, 17, 23, and 24 of Patrick Third Addition to the City of Jonesboro, Arkansas, the same being a part of the Southwest Quarter of Section 17, Township 14 North, Range 4 East.

SURVEYOR'S CERTIFICATION

I HEREBY CERTIFY THAT THE HEREON PLATTED AND DESCRIBED SURVEY WAS COMPLETED UNDER MY SUPERVISION ON THE 17TH DAY OF JULY, 2014 AND THAT ALL MONUMENTS SHOWN HEREON ACTUALLY EXIST AND THEIR LOCATION, SIZE, TYPE AND MATERIAL ARE CORRECTLY SHOWN TO THE BEST OF MY KNOWLEDGE AND ABILITY.

Terrence D. Moore

TERRENCE D. MOORE PLS No. 1293

VICINITY MAP

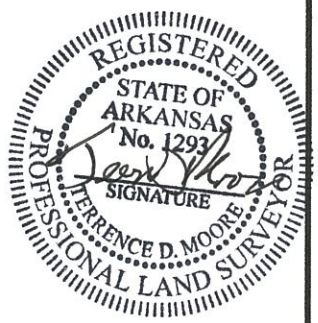
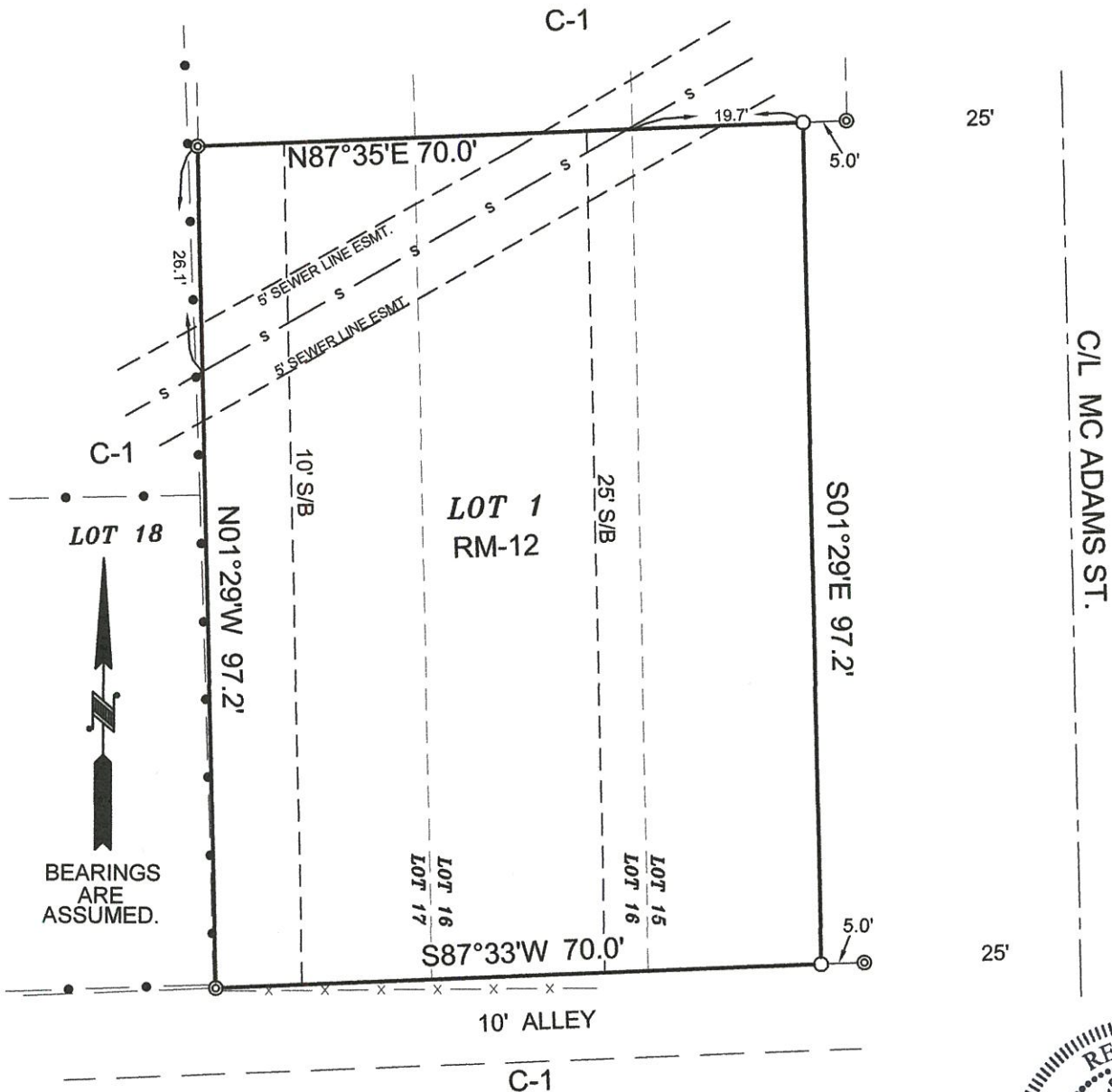



LEGEND

- ⊙ FOUND IRON PIPE
- SET IRON PIN
- CHAIN LINK FENCE
- x— WIRE FENCE
- s— SEWER LINE

OWNER'S CERTIFICATION
WE HEREBY CERTIFY THAT WE ARE THE OWNERS OF THE PROPERTY AS DESCRIBED HEREON.

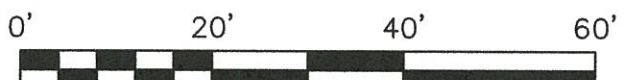
Jeffery Barber
Debra Barber





M² Surveying

Doug Moore, Licensed Surveyor
741 Greene Co. Rd. 710
Paragould, Ar. 72450
Office: 870-236-7701 Cell: 870-240-3589 VAL Cell: 870-240-6559

CLIENT: **CROWLEY RIDGE RENTALS**

SCALE: 1" = 100'	DRAWN: VMM	CHECKED: TDM	DATE: 7-17-2014
JOB#: 14122	CRD#: 13038	DWG#: 14122-1	REV.#

REV.	DATE	REVISION	BY
1	8-1-14	ADDED SEWER EASEMENT	BY