

SARTIN'S REPLAT

LOT 39 AND THE NORTH HALF OF LOT 40 OF NORTHWEST ADDITION TO THE CITY OF JONESBORO, CRAIGHEAD COUNTY, ARKANSAS AS RECORDED IN BOOK #20, PAGE #390, IN THE OFFICE OF THE CIRCUIT COURT CLERK AND EX-OFFICIO RECORDER.

NOTE: THIS PROPERTY IS LOCATED IN A FLOOD ZONE ACCORDING TO PANEL 43 OF 200 OF THE NATIONAL FLOOD INSURANCE RATE MAP OF CRAIGHEAD COUNTY, ARKANSAS AND INCORPORATED AREAS, EFFECTIVE DATE SEPTEMBER 27, 1991.

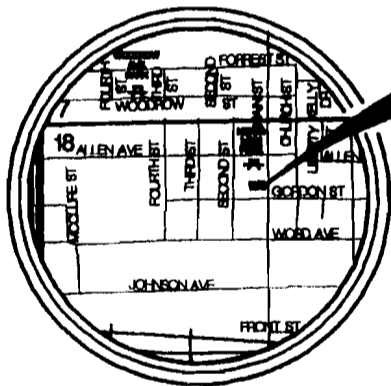
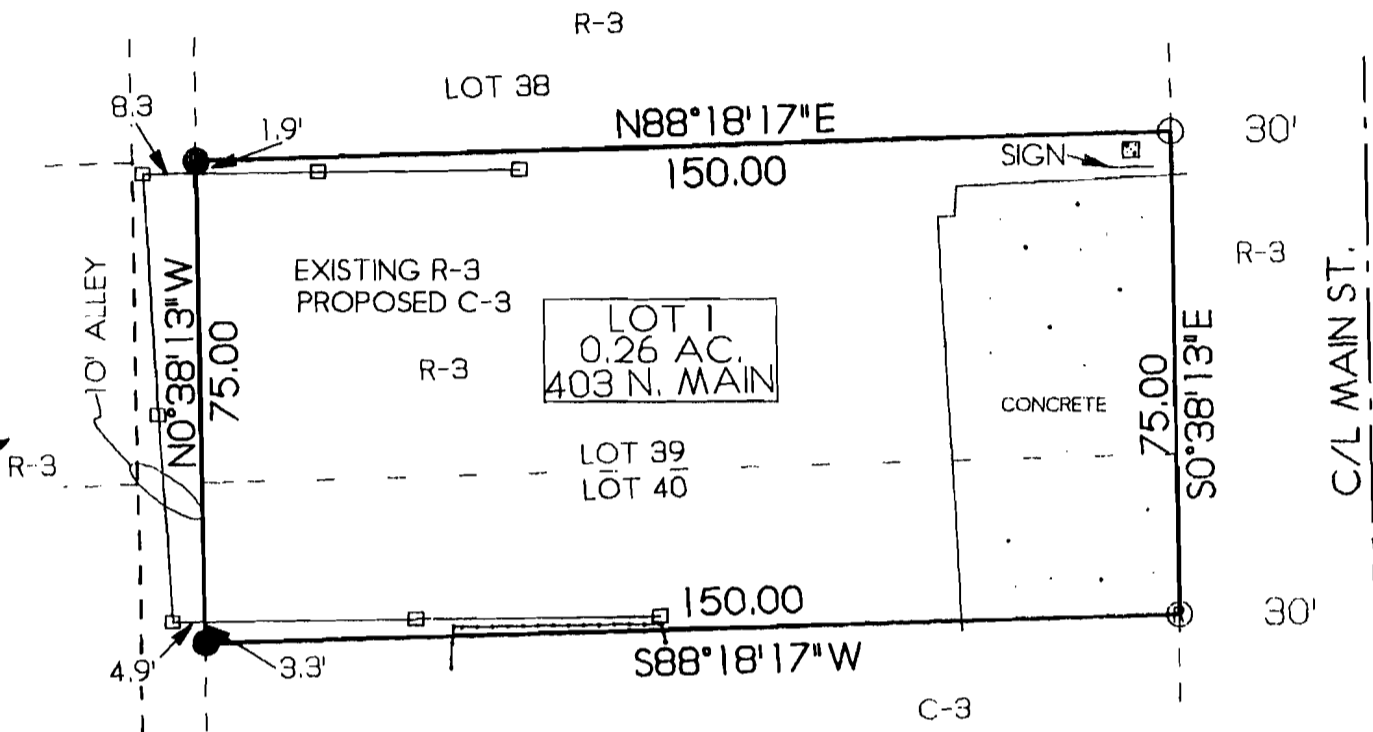

VICINITY MAP
SCALE 1"=2000'

THIS PLAT

WE HEREBY CERTIFY THAT WE ARE THE OWNERS OF THE PROPERTY SHOWN AND DESCRIBED HEREON, THAT WE ADOPT THE PLAN OF SUBDIVISION AND DEDICATE PERPETUAL USE OF STREETS AND EASEMENTS AS NOTED.

AND DESCRIBED HEREON, THAT WE DO
DEDICATE PERPETUAL USE OF STREETS

Jerry Sch

SCALE: 1"=30'

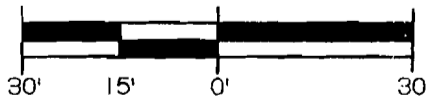

ASSUMED

- LEGEND:
- FOUND PIPE
 - SET PIPE
 - Ⓡ SET REBAR
 - CHAINLINK FENCE
 - ▣ WOOD FENCE



NOT VALID WITHOUT ORIGINAL SIGNATURE

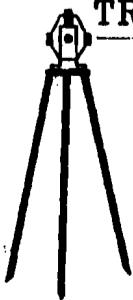

TROY L. SHEETS SURVEYING

"WE SURVEY THE EARTH"

205 WARNER * P.O. BOX 1672
JONESBORO, ARKANSAS 72403
PH. 870/935-2630 FAX 870/935-1263

CLIENT
SONNY SARTIN

DATE 4-13-98

SCALE:
1"=30'

DRAWN BY TDM

JOB NO. 98044