

0 300'
SCALE 1"=300'

AREA ZONING AND LOCATION

MAP
N.T.S.

HOLY CROSS
CEMETERY
EAST 790.0

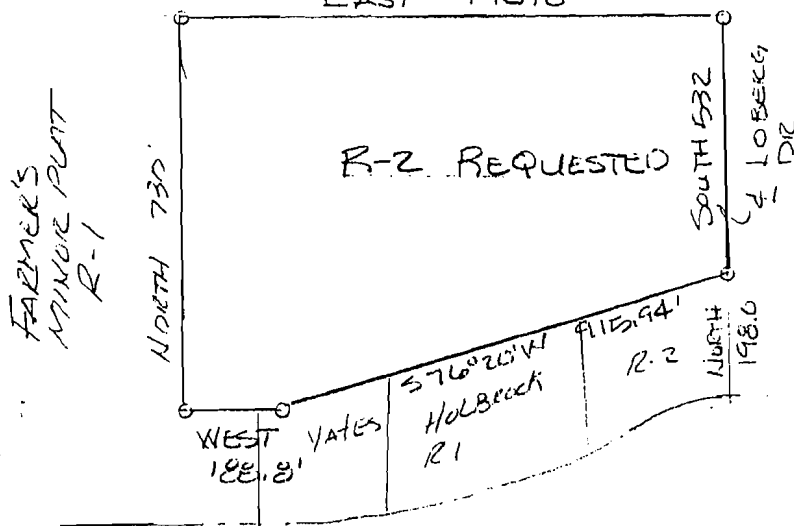

R-2
SCENIC HILLS
C-4

WEST 1557.23'

SW COR
SE 1/4, NE 1/4
SEC. 23
T14N, R3E

REZONING PLAT

DESCRIPTION:

A PART OF THE SOUTHWEST QUARTER OF THE NORTHEAST QUARTER OF SECTION 23, TOWNSHIP 14 NORTH, RANGE 3 EAST, CRAIGHEAD COUNTY, ARKANSAS AND BEING MORE PARTICULARLY DESCRIBED AS FOLLOWS:

Commencing at the Southwest Corner of the Southeast Quarter of the Northeast Quarter of said Section 23; thence West 1557.23 feet; thence North 198.0 feet; thence South 76 20' East 915.94 feet; thence West 188.8 feet; thence North 730.0 feet; thence East North 88 45' East 1079.0 feet; thence South 532.0 feet to the point of beginning proper, containing 14.0 acres more or less and being subject to all public and private roads and easements.

OWNER'S CERTIFICATION:

We hereby certify that we are the owners of the property and described hereon, that we adopt the plan of subdivision and dedicate perpetual use of all streets and easements as noted.

Tina Hime
John A. Hime

William E. Dyer

SURVEYORS CERTIFICATION:

This is to Certify that I, Herbert Hime, have on this date surveyed the above described property to best of my knowledge and ability in accordance with monuments found and that this plat conforms to that survey.

5-12-1994
DATE

Herbert C. Hime
HERBERT C. HIME, PLS 1142



HIME LAND SURVEYING
457 A Southwest Drive
JONESBORO, ARKANSAS 72401
PHONE 972-1288