

REZONING PLAT

OF

PART OF THE NORTHEAST QUARTER OF THE NORTHWEST QUARTER OF SECTION 9, TOWNSHIP 13 NORTH, RANGE 4 EAST, CRAIGHEAD COUNTY, ARKANSAS, BEING MORE PARTICULARLY DESCRIBED AS FOLLOWS:

BEGIN AT THE NORTHWEST CORNER OF THE NORTHEAST QUARTER OF THE NORTHWEST QUARTER OF SECTION 9, TOWNSHIP 13 NORTH, RANGE 4 EAST, CRAIGHEAD COUNTY, ARKANSAS; THENCE EAST 753.3 FEET; THENCE SOUTH 26°22' WEST 772.61 FEET TO THE POINT OF BEGINNING PROPER; THENCE SOUTH 63°12'20" EAST 30.2 FEET TO THE NORTHWESTERLY RIGHT-OF-WAY LINE OF ARKANSAS STATE HIGHWAY #1; THENCE SOUTH 32°15'30" WEST ALONG SAID NORTHWESTERLY RIGHT-OF-WAY LINE 3.7 FEET; THENCE SOUTH 32°02'30" WEST ALONG SAID NORTHWESTERLY RIGHT-OF-WAY LINE 60.0 FEET; THENCE NORTH 57°39'00" WEST 24.0 FEET; THENCE NORTH 26°22' EAST 0.53 FEET; THENCE NORTH 63°38' WEST 2.0 FEET; THENCE NORTH 26°22' EAST 60.0 FEET; THENCE SOUTH 63°38' EAST 2.0 FEET; THENCE NORTH 26°22' EAST 0.59 FEET TO THE POINT OF BEGINNING PROPER, CONTAINING 0.0415 ACRES.

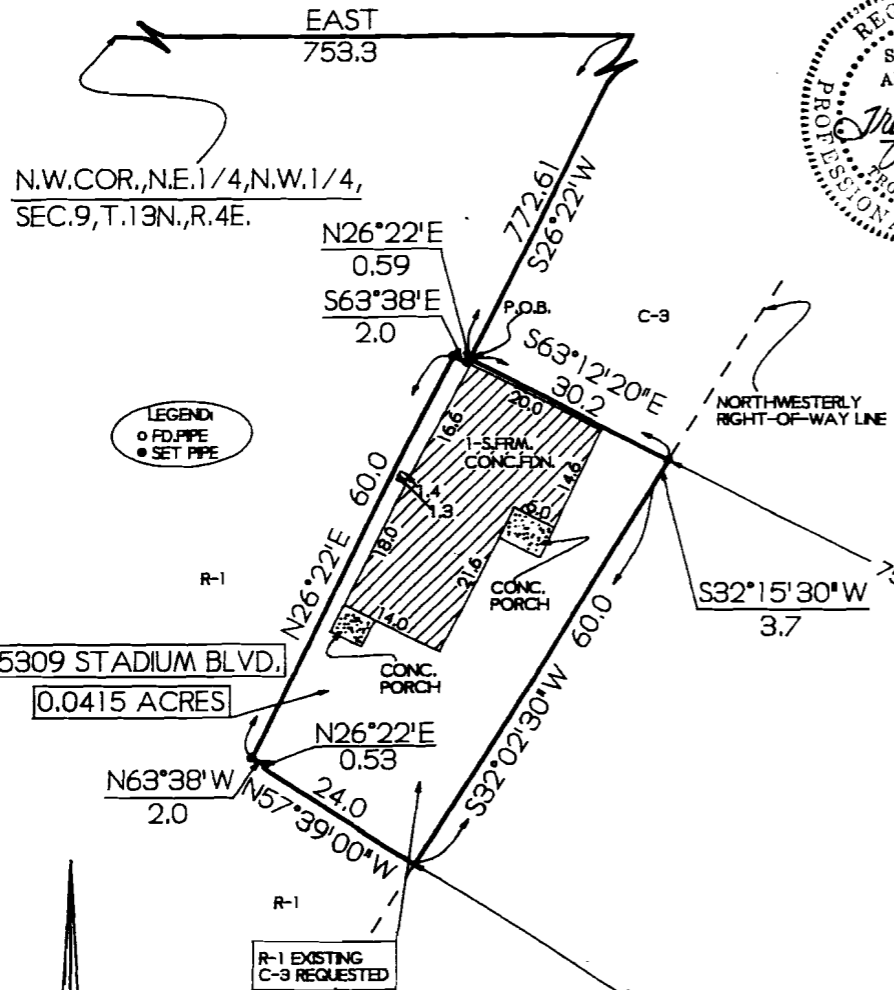

WE HEREBY CERTIFY THAT WE ARE THE OWNERS OF THE PROPERTY SHOWN AND DESCRIBED HEREON, THAT WE ADOPT THE PLAN OF SUBDIVISION AND DEDICATE PERPETUAL USE OF STREETS AND EASEMENTS AS NOTED.

[Signature]

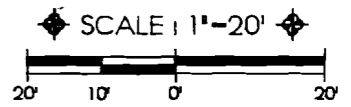
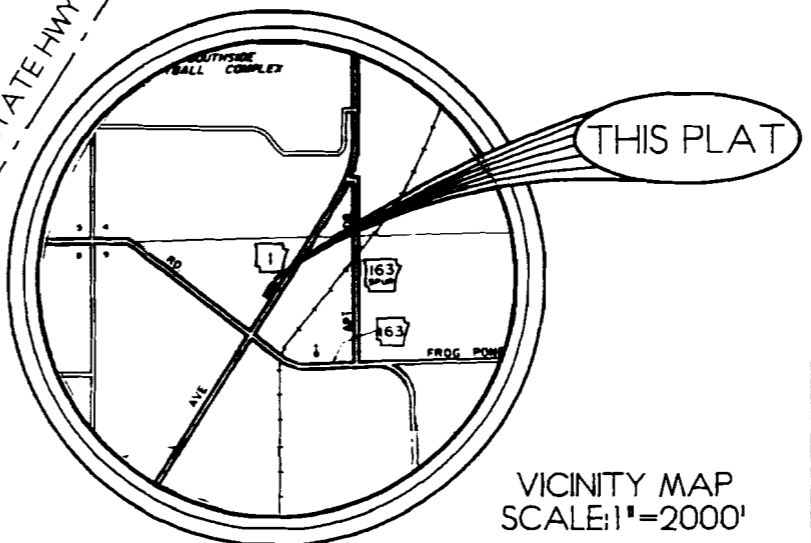

R295-6

TROY L. SHEETS SURVEYING
 205 WARNER * P.O. BOX 1672
 JONESBORO, ARKANSAS 72403
 501/935-2630

CLIENT STEVE STOKER	DRAWN BY KLS
DATE 12-21-94	JOB NO. 94224A

ASSUMED