

C.W. POST RD NE COR. NW 1/4 NW 1/4 SEC. 36, T14N - R4E

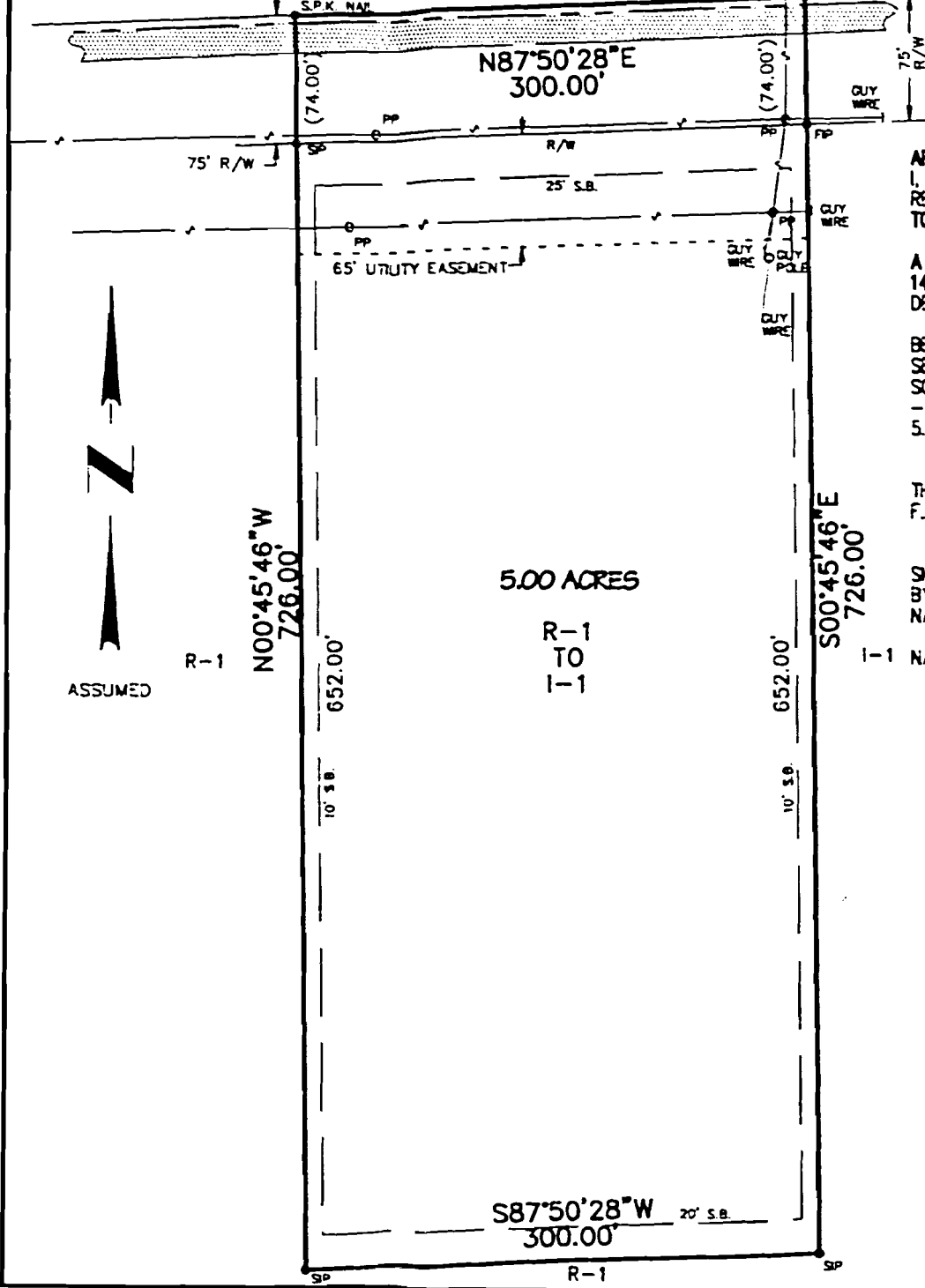

APPLICATION FOR REZONING:
 I, WE, BEING THE OWNER/AGENT OF THE FOLLOWING DESCRIBED PARCEL OF LAND DO HEREBY REQUEST THE CITY OF JONESBORO, ARKANSAS TO RE-ZONE SAME FROM RESIDENTIAL-1 (R-1) TO INDUSTRIAL-1 (I-1):

A PART OF THE NORTHWEST QUARTER OF THE NORTHWEST QUARTER OF SECTION 36, TOWNSHIP 14 NORTH, RANGE 4 EAST CRAIGHEAD COUNTY, ARKANSAS BEING MORE PARTICULARLY DESCRIBED AS FOLLO:

BEGIN AT THE NORTHEAST CORNER NORTHWEST QUARTER OF THE NORTHWEST QUARTER OF SECTION 36, TOWNSHIP 14 NORTH, RANGE 4 EAST CRAIGHEAD COUNTY, ARKANSAS; THENCE S00°45'46\"/>

THE ABOVE DESCRIBED TRACT LIES OUTSIDE THE 100 - YEAR FLOOD-PLAIN AS PER F.L.R.M. MAP 05031C0132 C DATED SEPT. 27, 1991.

SIGNED THIS _____ DAY OF _____ 2001
 BY NAME _____ TITLE _____
 I-1 NAME _____ TITLE _____

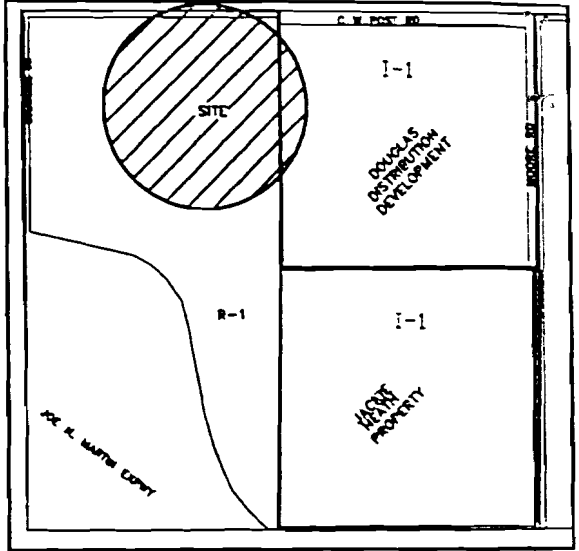

VICINITY MAP
NTS

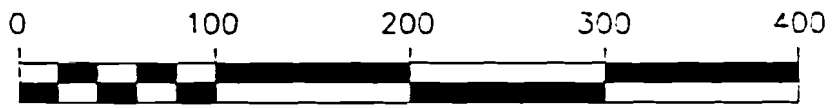

CLIENT
 CROWLEY'S RIDGE
 DEVELOPMENT COUNCIL

REZONING APPLICATION

A PART OF THE NW 1/4 NW 1/4
 SEC. 36, T14N - R4E
 CRAIGHEAD COUNTY, ARKANSAS

HAYWOOD, KENWARD, BARE & ASSOCIATES, INC.

CIVIL ENGINEERING - SURVEYING - PLANNING
 3301 E. HIGHLAND DRIVE
 JONESBORO, ARKANSAS 72401
 TEL 870-932-2019 FAX 870-932-1078

REVISIONS		
DATE	BY	DESCRIPTION

DRAWN BY	SHEET
R. MATTHEWS	1 OF 1
DATE	SCALE
07/03/01	1" = 100'
JOB NO.	DRAWING NO.
800100	I-207

R201-31