

INFORMATION ONLY

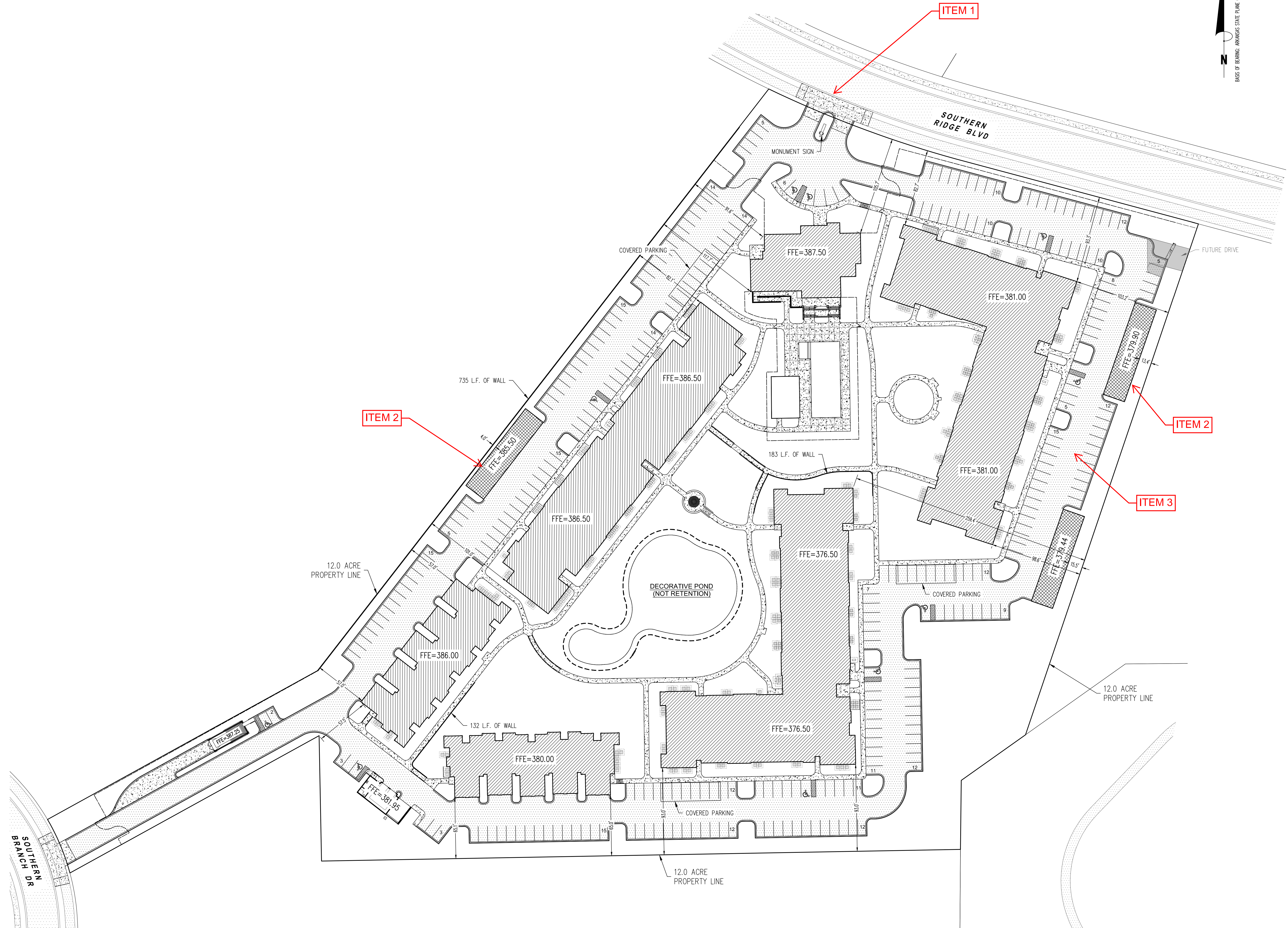

Revisions / Submission
1
2
3
4
5
6
7
8
9
10
11
12
13
14
15
16
17
18
19
20
21
22
23
24
25
26
27
28
29
30
31
32
33
34
35
36
37
38
39
40
41
42
43
44
45
46
47
48
49
50
51
52
53
54
55
56
57
58
59
60
61
62
63
64
65
66
67
68
69
70
71
72
73
74
75
76
77
78
79
80
81
82
83
84
85
86
87
88
89
90
91
92
93
94
95
96
97
98
99
100

THE DRAWINGS, SPECIFICATIONS AND OTHER DOCUMENTS PREPARED BY THE ARCHITECT FOR THE PROJECT ARE INSTRUMENTS OF THE ARCHITECT'S SERVICE FOR USE ONLY IN CONNECTION WITH THE PROJECT AND UNLESS OTHERWISE PROVIDED, THE ARCHITECT SHALL BE DEEMED TO HAVE NO LIABILITY FOR ANY AND ALL DAMAGES, INCLUDING REASONABLE COSTS OF THE ARCHITECT'S DRAWINGS, SPECIFICATIONS AND OTHER DOCUMENTS FOR INFORMATION AND REVISIONS IN CONNECTION WITH THE OWNER'S USE AND OCCUPANCY OF THE PROJECT. THE ARCHITECT'S DRAWINGS, SPECIFICATIONS OR OTHER DOCUMENTS SHALL NOT BE USED FOR ANY OTHER PROJECTS. FOR ADDITIONS TO THE PROJECT OR FOR COMPLETION OF THE PROJECT BY OTHERS, THE ARCHITECT IS ADVISED TO BE ADDED TO THE PROJECT UNDER THIS AGREEMENT. EXCEPT BY AGREEMENT IN WRITING AND ONLY BY SEPARATE COMPENSATION TO THE ARCHITECT.



COLEMAN PARTNERS ARCHITECTS LLC

3377 NORTH BOULEVARD  
BATON ROUGE, LA 70806  
tel 225.387.4414 fax 225.214.5365

3701 KIRBY DR, SUITE 988  
HOUSTON, TX 77098  
tel 832.947.1038 fax 225.214.5365

935 GRAVIER ST, SUITE 630  
NEW ORLEANS, LA 70112  
tel 504.322.3191 fax 225.214.5365

STRUCTURAL ENGINEER  
INNOVATIVE STRUCTURAL CONSULTANTS, LLC

13333 NW Fwy, Ste 650  
Houston, TX 77041  
tel: 832.767.2251

CIVIL ENGINEER  
FISHER/ARNOLD

404 Creath Ave  
Jonesboro, AR 72401  
tel: 870.932.2019

MEP ENGINEER  
ADD BATON ROUGE

10705 Rieger Road, Ste 101  
Baton Rouge, LA 70809  
tel: 225.293.9474

LANDSCAPE ARCHITECT  
FISHER/ARNOLD

404 Creath Ave  
Jonesboro, AR 72401  
tel: 870.932.2019

INTERIOR DESIGN  
ANCORA STUDIO

9485 Cal Rd  
Baton Rouge, LA 70809

SOUTHERN HILLS  
APARTMENT COMPLEX  
JONESBORO, ARKANSAS

Project Number: 20057

Date: 03-14-2023

Project Engineer: JAB

OVERALL  
SITE PLAN

C1.0

— of —