

**NOTES:**

- 1) All bearings are based on Arkansas North State Plane Coordinate system.
- 2) The closure precision of the plot is in excess of 1" in 500,000'.
- 3) The research completed for this survey includes previous surveys.
- 4) All corner monuments set are 3/8" rebar, unless otherwise noted on the plat.
- 5) Owner: Herb & Sharon Stallings
- 6) Flood Plain: A portion of this tract does lie within the 100-yr Flood Plain, per Flood Insurance rate map of Craighead Co., AR, and incorporated areas, Community Panel No. 05031C0132 C, dated 09-27-91.
- 7) Current Zoning: C-3 L.U.O. (25' front setback; 20' rear setback; & 10' side setback).

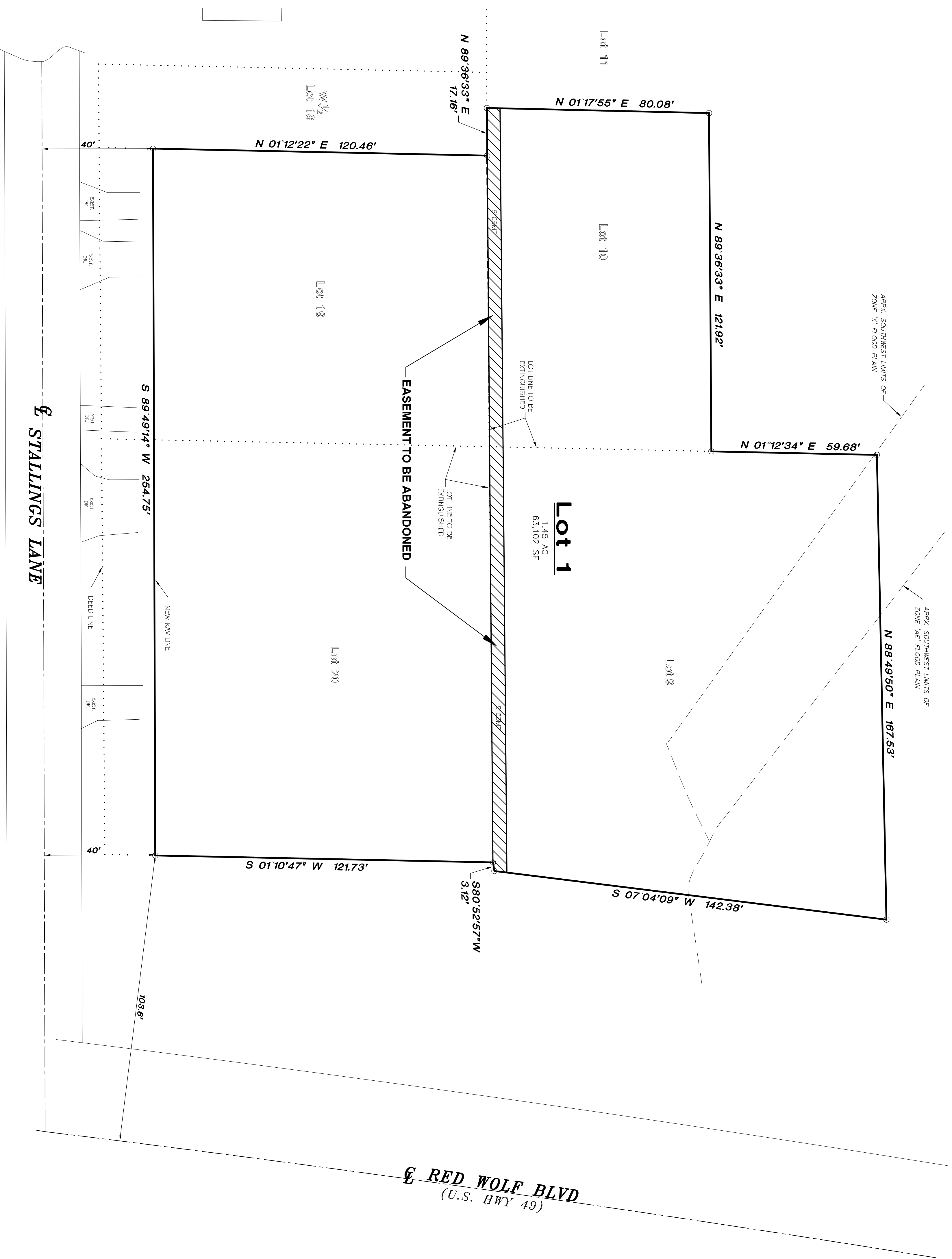

**CERTIFICATE OF SURVEY:**

To all parties interested in Title to these premises: I hereby certify that I have prior to this day made a survey of the above described property as shown on the Plat of Survey hereon. The property lines and corner monuments, to the best of my knowledge and ability, are correctly established; the improvements are as shown on the Plat of Survey. Enochrachments, if any, as disclosed by Survey, are shown hereon.

**STALLINGS REPLAT**

OF LOTS 9 and 20, BLOCK B, STALLINGS  
 5th ADDITION and LOT 19, BLOCK B OF  
 BROWN REPLAT OF LOTS 17, 18, and SOUTH  
 80.11 ft. OF LOT 10, BLOCK B OF  
 STALLINGS 5th ADDITION  
 JONESBORO, ARKANSAS

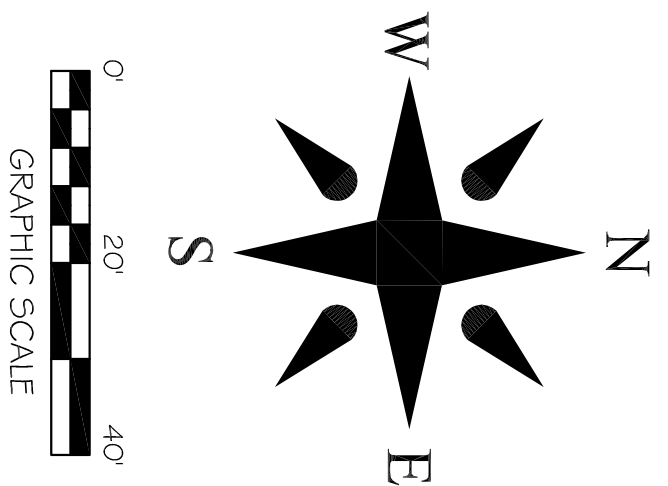

	ENGINEERS	PLANNERS	SURVEYORS	Date 4-20-2020	Scale 1"=20'	Job No. 114030	Sheet No. 1 of 1
				Section 21	Township 14N	Range 04E	County CRAIGHEAD
				Drawn By: RE	Checked by: GH		
	203 Southwest Dr.-Jonesboro, AR-(870)932-7880-www.civilogic.net						

**ABANDONMENT PLAT**  
**FOR**  
**HERB and SHARON STALLINGS**  
**JONESBORO, ARKANSAS**

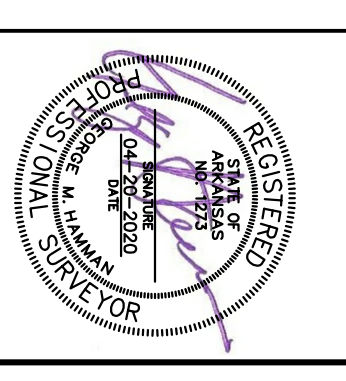
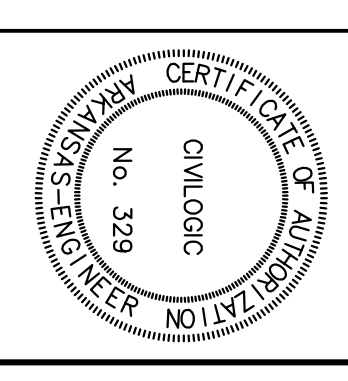

JOB NO.: 114030  
 SHEET NUMBER  
 1 of 1