

LOT 1-C
C-3

EXISTING C-3 ZONING
REQUESTED R-2 ZONING

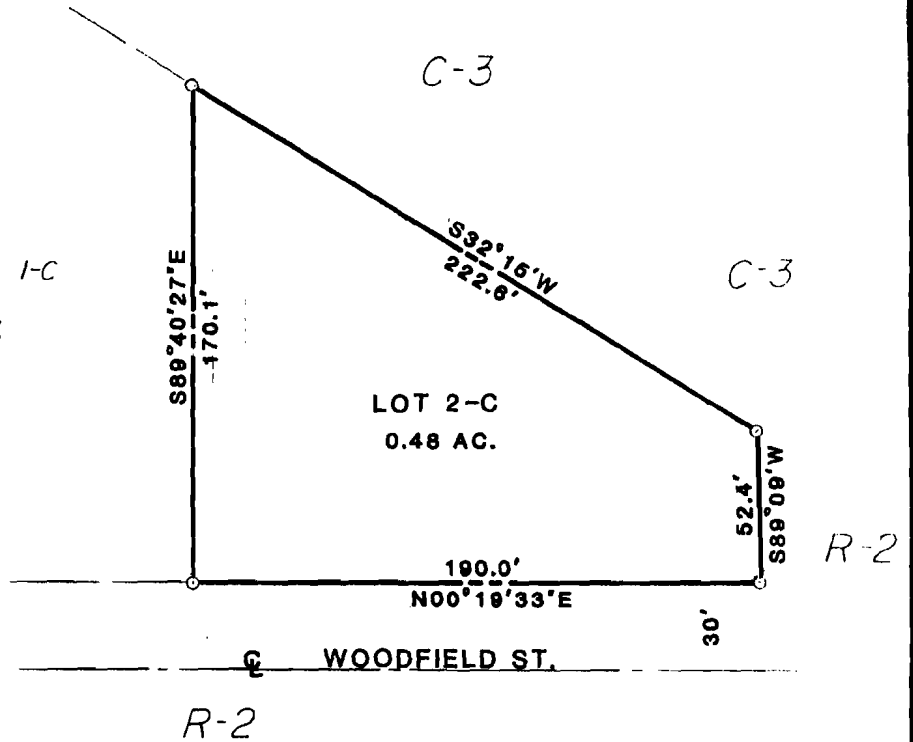

LEGAL DESCRIPTION:

Lot 2-C of a replat of Lot 1-C of a replat of Lot 1, Woodfield Development, Jonesboro, Arkansas as recorded in Plat Cab. 'A' page 195 in the office of the Circuit Court Clerk and Ex-Officio Recorder, Craighead County, Jonesboro, Arkansas.

CERTIFICATE OF SURVEY:

To all parties interested in Title to premises Surveyed: This is to certify that this survey was actually made on the ground as per record description and is correct, to the best of my ability and knowledge, that there are no encroachments either way across property lines (except as shown).

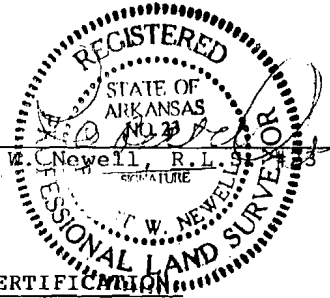
By Robert W. Newell, R.L.S. 8/13/92
Date

OWNER'S CERTIFICATION

We hereby certify that we are the owners of the property shown and described hereon, that we adopt the plan of subdivision and dedicate perpetual use of all streets and easements as noted.

Craig Thompson

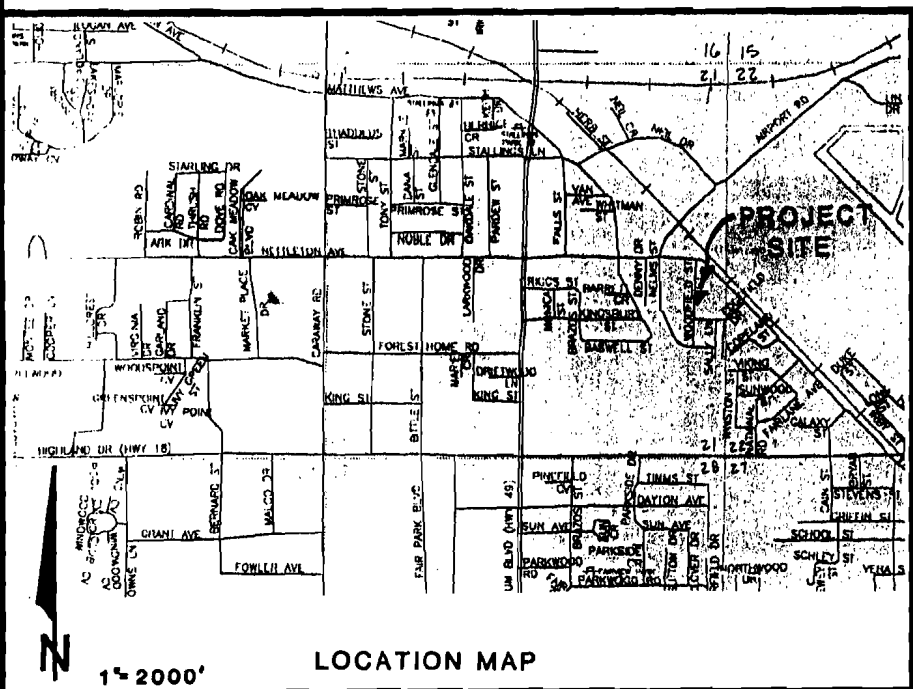

METROPOLITAN AREA PLANNING COMMISSION
Jonesboro - Craighead County

PRELIMINARY APPROVAL
 FINAL APPROVAL
 AS NOTED
 DISAPPROVED
 Tabled

Hy Patterson Chairman
Hy Patterson Secretary
 _____ Date

J M N JONESBORO MILLER NEWELL
 ● Engineers
 ● Surveyors
 JONESBORO, ARKANSAS

REZONING PLAT
 LOT 2-C WOODFIELD DEVELOPMENT
 FOR
 CRAIG THOMPSON
 JONESBORO, ARKANSAS

JOB NO. 110-06 DATE 8-13-92