

**U.S. Postal Service™
CERTIFIED MAIL® RECEIPT**
Domestic Mail Only

7018 2290 0001 0176 8123

For delivery information, visit our website at www.usps.com®.

OFFICIAL USE

Certified Mail Fee
\$ 3.50

Extra Services & Fees (check box, add fees as appropriate)

Return Receipt (hardcopy) \$ 2.50

Return Receipt (electronic) \$

Certified Mail Restricted Delivery \$

Adult Signature Required \$

Adult Signature Restricted Delivery \$



Postage
\$.50

Total Postage and Fees
\$ 6.50

Sent To
Bryan or Donna Owens
1008 MacArthur Park
Jonesboro, AR 72401-5133

City, State, ZIP+4®
Jonesboro, AR 72401-5133

PS Form 3800, April 2015 PSN 7530-02-000-9047 See Reverse for Instructions

**U.S. Postal Service™
CERTIFIED MAIL® RECEIPT**
Domestic Mail Only

7018 2290 0001 0176 8086

For delivery information, visit our website at www.usps.com®.

OFFICIAL USE

Certified Mail Fee
\$ 3.50

Extra Services & Fees (check box, add fees as appropriate)

Return Receipt (hardcopy) \$ 2.50

Return Receipt (electronic) \$

Certified Mail Restricted Delivery \$

Adult Signature Required \$

Adult Signature Restricted Delivery \$

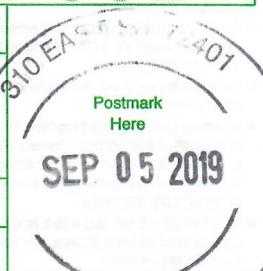

Postage
\$.50

Total Postage and Fees
\$ 6.50

Sent To
Roundtable Holdings LLC
5410 E. Johnson St A
Jonesboro, AR 72401

City, State, ZIP+4®
Jonesboro, AR 72401

PS Form 3800, April 2015 PSN 7530-02-000-9047 See Reverse for Instructions

**U.S. Postal Service™
CERTIFIED MAIL® RECEIPT**
Domestic Mail Only

7018 2290 0001 0176 8093

For delivery information, visit our website at www.usps.com®.

OFFICIAL USE

Certified Mail Fee
\$ 3.50

Extra Services & Fees (check box, add fees as appropriate)

Return Receipt (hardcopy) \$ 2.50

Return Receipt (electronic) \$

Certified Mail Restricted Delivery \$

Adult Signature Required \$

Adult Signature Restricted Delivery \$

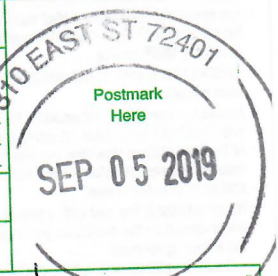

Postage
\$.50

Total Postage and Fees
\$ 6.50

Sent To
Jonesboro School
2506 Southwest
Jonesboro, AR 72401

City, State, ZIP+4®
Jonesboro, AR 72401

PS Form 3800, April 2015 PSN 7530-02-000-9047 See Reverse for Instructions

**U.S. Postal Service™
CERTIFIED MAIL® RECEIPT**
Domestic Mail Only

7018 1130 0001 5036 9116

For delivery information, visit our website at www.usps.com®.

OFFICIAL USE

Certified Mail Fee
\$ 3.50

Extra Services & Fees (check box, add fees as appropriate)

Return Receipt (hardcopy) \$ 2.50

Return Receipt (electronic) \$

Certified Mail Restricted Delivery \$

Adult Signature Required \$

Adult Signature Restricted Delivery \$

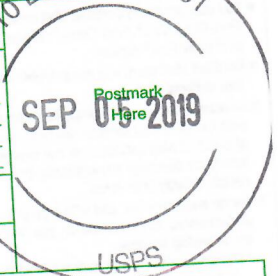

Postage
\$.50

Total Postage and Fees
\$ 6.50

Sent To
Connie Wood
140 E. Highland Dr
Jonesboro, AR 72401

City, State, ZIP+4®
Jonesboro, AR 72401

PS Form 3800, April 2015 PSN 7530-02-000-9047 See Reverse for Instructions

**U.S. Postal Service™
CERTIFIED MAIL® RECEIPT**
Domestic Mail Only

7018 2290 0001 0176 9045

For delivery information, visit our website at www.usps.com®.

OFFICIAL USE

Certified Mail Fee
\$ 3.50

Extra Services & Fees (check box, add fees as appropriate)

Return Receipt (hardcopy) \$ 2.50

Return Receipt (electronic) \$

Certified Mail Restricted Delivery \$

Adult Signature Required \$

Adult Signature Restricted Delivery \$

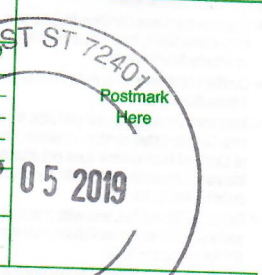

Postage
\$.50

Total Postage and Fees
\$ 6.50

Sent To
Hubert Strud
1100 MacArthur Park
Jonesboro, AR 72401-5133

City, State, ZIP+4®
Jonesboro, AR 72401-5133

PS Form 3800, April 2015 PSN 7530-02-000-9047 See Reverse for Instructions

**U.S. Postal Service™
CERTIFIED MAIL® RECEIPT**
Domestic Mail Only

7018 1130 0001 5036 9304

For delivery information, visit our website at www.usps.com®.

OFFICIAL USE

Certified Mail Fee
\$ 3.50

Extra Services & Fees (check box, add fees as appropriate)

Return Receipt (hardcopy) \$ 2.50

Return Receipt (electronic) \$

Certified Mail Restricted Delivery \$

Adult Signature Required \$

Adult Signature Restricted Delivery \$

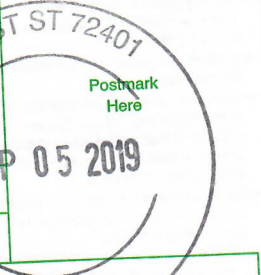

Postage
\$.50

Total Postage and Fees
\$ 6.50

Sent To
KRA LLC
PO Box 1383
Jonesboro, AR 72401

City, State, ZIP+4®
Jonesboro, AR 72401

PS Form 3800, April 2015 PSN 7530-02-000-9047 See Reverse for Instructions

7018 2290 0001 0176 8116

U.S. Postal Service™ CERTIFIED MAIL® RECEIPT Domestic Mail Only

For delivery information, visit our website at www.usps.com®.

OFFICIAL USE

Certified Mail Fee
\$ 3.50

Extra Services & Fees (check box, add fee as appropriate)

Return Receipt (hardcopy) \$ 2.80

Return Receipt (electronic) \$

Certified Mail Restricted Delivery \$

Adult Signature Required \$

Adult Signature Restricted Delivery \$



Postage
\$.50

Total Postage and Fees
\$ 6.80

Sent To
CEP Properties LLC / Lana Poutel
Street and Apt. No., or PO Box No.
2617 Kibwood Circle
City, State, ZIP+4®
Jonesboro AR 72401

PS Form 3800, April 2015 PSN 7530-02-000-9047 See Reverse for Instructions

7018 2290 0001 0176 9069

U.S. Postal Service™ CERTIFIED MAIL® RECEIPT Domestic Mail Only

For delivery information, visit our website at www.usps.com®.

OFFICIAL USE

Certified Mail Fee
\$ 3.50

Extra Services & Fees (check box, add fee as appropriate)

Return Receipt (hardcopy) \$ 2.80

Return Receipt (electronic) \$

Certified Mail Restricted Delivery \$

Adult Signature Required \$

Adult Signature Restricted Delivery \$

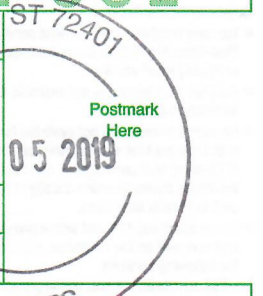

Postage
\$.50

Total Postage and Fees
\$ 6.80

Sent To
One Logic
Street and Apt. No., or PO Box No.
P.O. Box 9002
City, State, ZIP+4®
Coppell TX 75019

PS Form 3800, April 2015 PSN 7530-02-000-9047 See Reverse for Instructions

7018 2290 0001 0176 9076

U.S. Postal Service™ CERTIFIED MAIL® RECEIPT Domestic Mail Only

For delivery information, visit our website at www.usps.com®.

OFFICIAL USE

Certified Mail Fee
\$ 3.50

Extra Services & Fees (check box, add fee as appropriate)

Return Receipt (hardcopy) \$ 2.80

Return Receipt (electronic) \$

Certified Mail Restricted Delivery \$

Adult Signature Required \$

Adult Signature Restricted Delivery \$



Postage
\$.50

Total Postage and Fees
\$ 6.80

Sent To
Billy & Kaye Welch
Street and Apt. No., or PO Box No.
118 High Ridge
City, State, ZIP+4®
Jonesboro AR 72401

PS Form 3800, April 2015 PSN 7530-02-000-9047 See Reverse for Instructions

7018 2290 0001 0176 9038

U.S. Postal Service™ CERTIFIED MAIL® RECEIPT Domestic Mail Only

For delivery information, visit our website at www.usps.com®.

OFFICIAL USE

Certified Mail Fee
\$ 3.50

Extra Services & Fees (check box, add fee as appropriate)

Return Receipt (hardcopy) \$ 2.80

Return Receipt (electronic) \$

Certified Mail Restricted Delivery \$

Adult Signature Required \$

Adult Signature Restricted Delivery \$

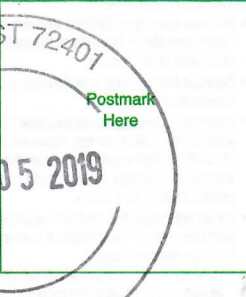

Postage
\$.50

Total Postage and Fees
\$ 6.80

Sent To
Crista
Street and Apt. No., or PO Box No.
1125 Parkview Drive
City, State, ZIP+4®
Conna CA 91704

PS Form 3800, April 2015 PSN 7530-02-000-9047 See Reverse for Instructions

7018 2290 0001 0176 8109

U.S. Postal Service™ CERTIFIED MAIL® RECEIPT Domestic Mail Only

For delivery information, visit our website at www.usps.com®.

OFFICIAL USE

Certified Mail Fee
\$ 3.50

Extra Services & Fees (check box, add fee as appropriate)

Return Receipt (hardcopy) \$ 2.80

Return Receipt (electronic) \$

Certified Mail Restricted Delivery \$

Adult Signature Required \$

Adult Signature Restricted Delivery \$

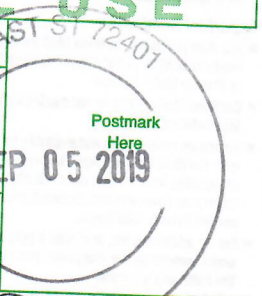

Postage
\$.50

Total Postage and Fees
\$ 6.80

Sent To
MacArthur Park Property
Street and Apt. No., or PO Box No.
P.O. Box 371
City, State, ZIP+4®
Jonesboro AR 72403

PS Form 3800, April 2015 PSN 7530-02-000-9047 See Reverse for Instructions

7018 2290 0001 0176 9052

U.S. Postal Service™ CERTIFIED MAIL® RECEIPT Domestic Mail Only

For delivery information, visit our website at www.usps.com®.

OFFICIAL USE

Certified Mail Fee
\$ 3.50

Extra Services & Fees (check box, add fee as appropriate)

Return Receipt (hardcopy) \$ 2.80

Return Receipt (electronic) \$

Certified Mail Restricted Delivery \$

Adult Signature Required \$

Adult Signature Restricted Delivery \$

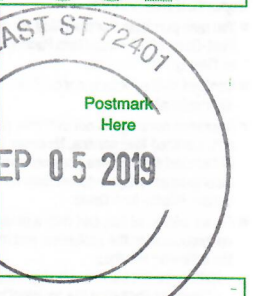

Postage
\$.50

Total Postage and Fees
\$ 6.80

Sent To
Spacy Pkcs
Street and Apt. No., or PO Box No.
1105 MacArthur Park
City, State, ZIP+4®
Jonesboro AR 72401

PS Form 3800, April 2015 PSN 7530-02-000-9047 See Reverse for Instructions