



CITY OF JONESBORO
CONDITIONAL USE APPLICATION

Case Number C.U. 11-05 MAPC Deadline 08-17-11
Date Submitted August 4 2011 MAPC Meeting Date 09-13-11

OWNER/APPLICANT INFORMATION

Property Owner Richard E. IRVIN Applicant Richard E. IRVIN
Address 1992 E. LAWSON Address 1992 E. LAWSON
Phone 870-271-9823 Phone 870-271-9823
Signature Richard Irvin Signature Richard Irvin

PARCEL INFORMATION

Address/Location ~~6611 JUNKERS~~ 1992 E. LAWSON Rd
Current Zoning _____ Existing Land Use future land use
Adjacent Zoning North _____ East _____ South _____ West _____

REQUESTED CONDITIONAL USE

Describe the proposed use, explain why it is appropriate for this location, and describe any precautions to be taken to minimize adverse impacts on neighboring properties.

Living on site for future Home During
time to build a future home.
wanting to be on the job site while the
future home is being built.

GENERAL SUBMITTAL INFORMATION

- Submit a narrative letter explaining your request along with ten (10) copies of an accurate site plan drawn at a scale that clearly illustrates the requested use, the subject property, and surrounding properties, streets and easements, etc.
- Provide confirmation receipts to our office that adjoining owners of all properties within 200' of subject property have been notified.
- Pay fees.

TION 17 NORTH

R-1

R-1

R-1

R-

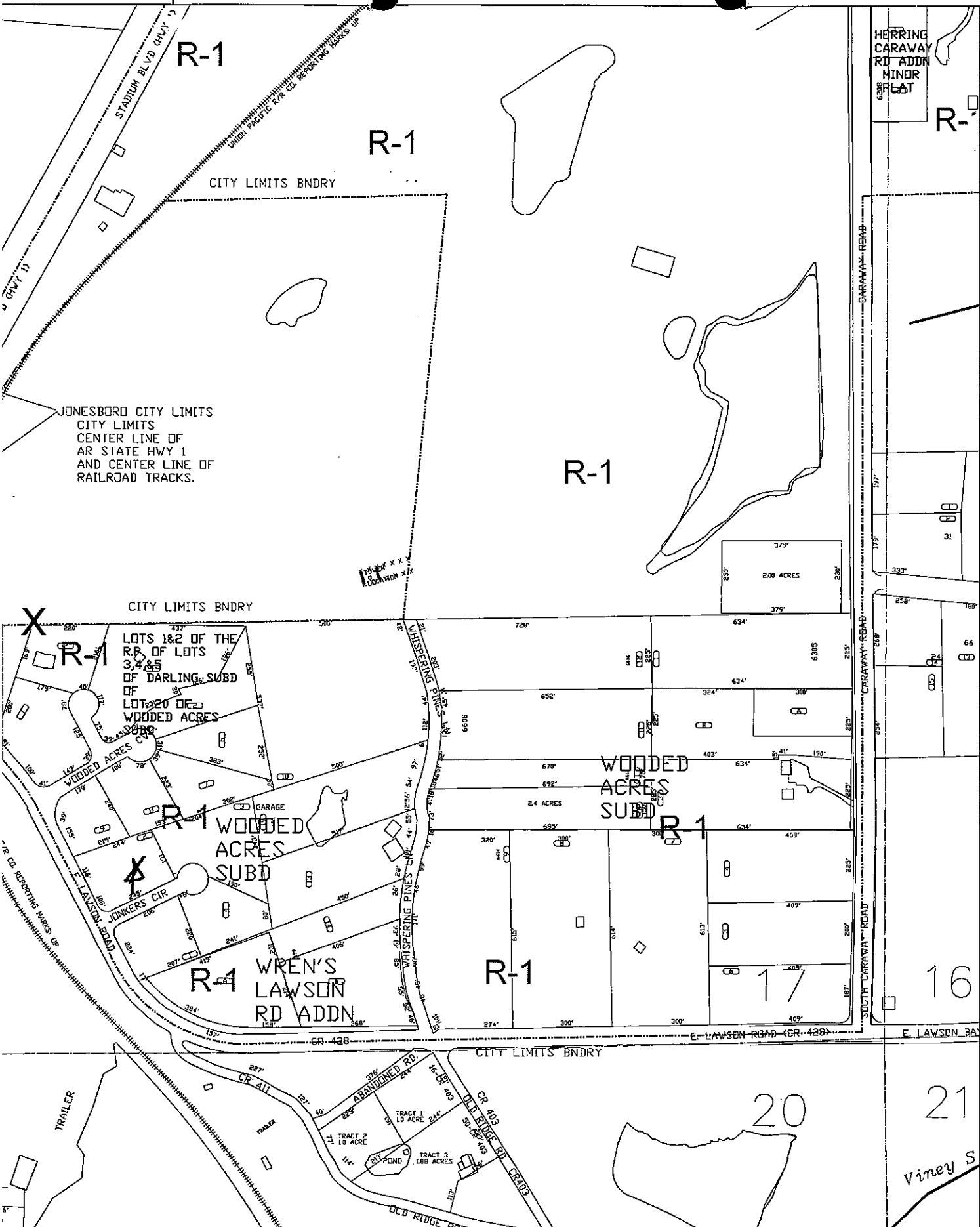

HERRING CARAWAY RD ADDN MINOR PLAT

JONESBORO CITY LIMITS CITY LIMITS CENTER LINE OF AR STATE HWY 1 AND CENTER LINE OF RAILROAD TRACKS.

CITY LIMITS BNDRY

LOTS 1&2 OF THE R.P. OF LOTS 3,4&5 OF DARLING SUBD OF LOT 20 OF WOODED ACRES

WOODED ACRES SUBD

WREN'S LAWSON RD ADDN

WOODED ACRES SUBD

Viney S