

VICINITY MAP N.T.S.

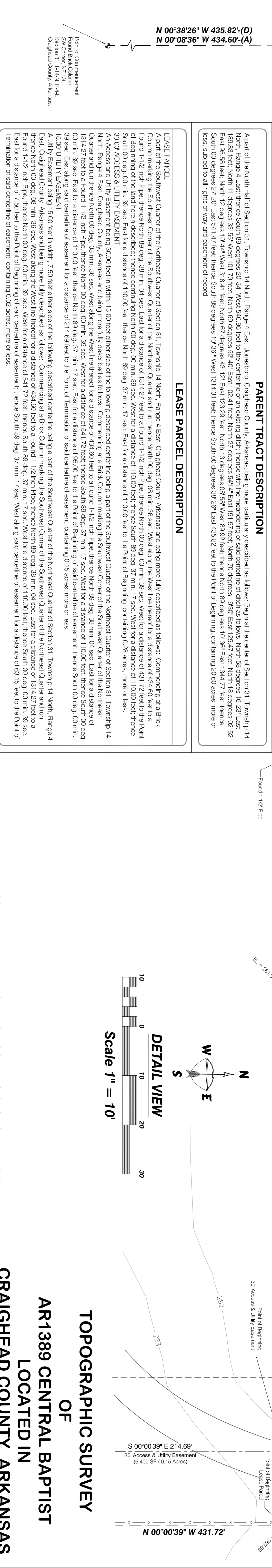

- LEGEND**
- SUPPORT POLE
  - ◊ POWER POLE WITH TRANSFORMER
  - POWER POLE WITH TRANSFORMER
  - × EARTHING ROD
  - △ TOWER
  - CONDUIT
  - PHONE PEDESTAL
  - GUY ANCHOR
  - × FIRE HYDRANT
  - ⊗ CONTROL BOX
  - ⊠ ELECTRICAL TRANSFORMER
  - ⊞ WATER VALVE
  - ⊟ CABLE MARKER
  - ⊠ ELECTRICAL METER
  - ⊞ SPOT ELEVATION
  - ⊗ SEWER MANHOLE

**PARENT TRACT**  
PT N 1/2, SEC 31, T14N, R4E

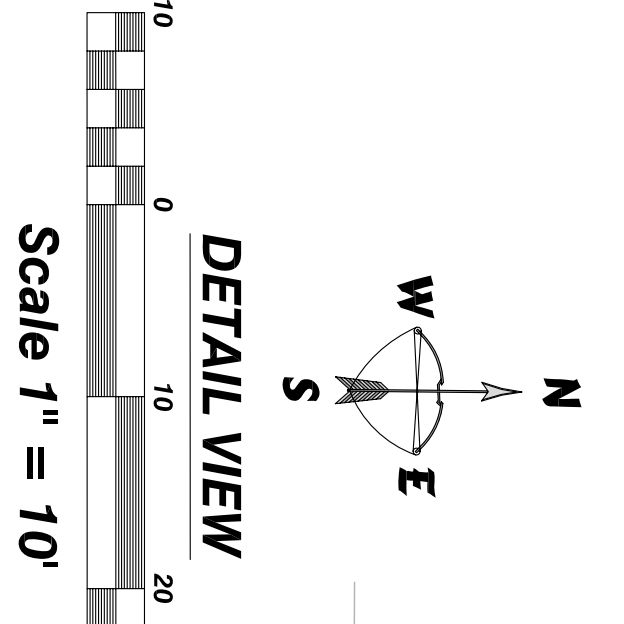
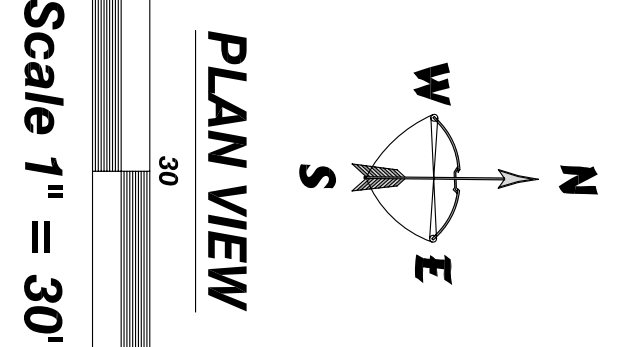
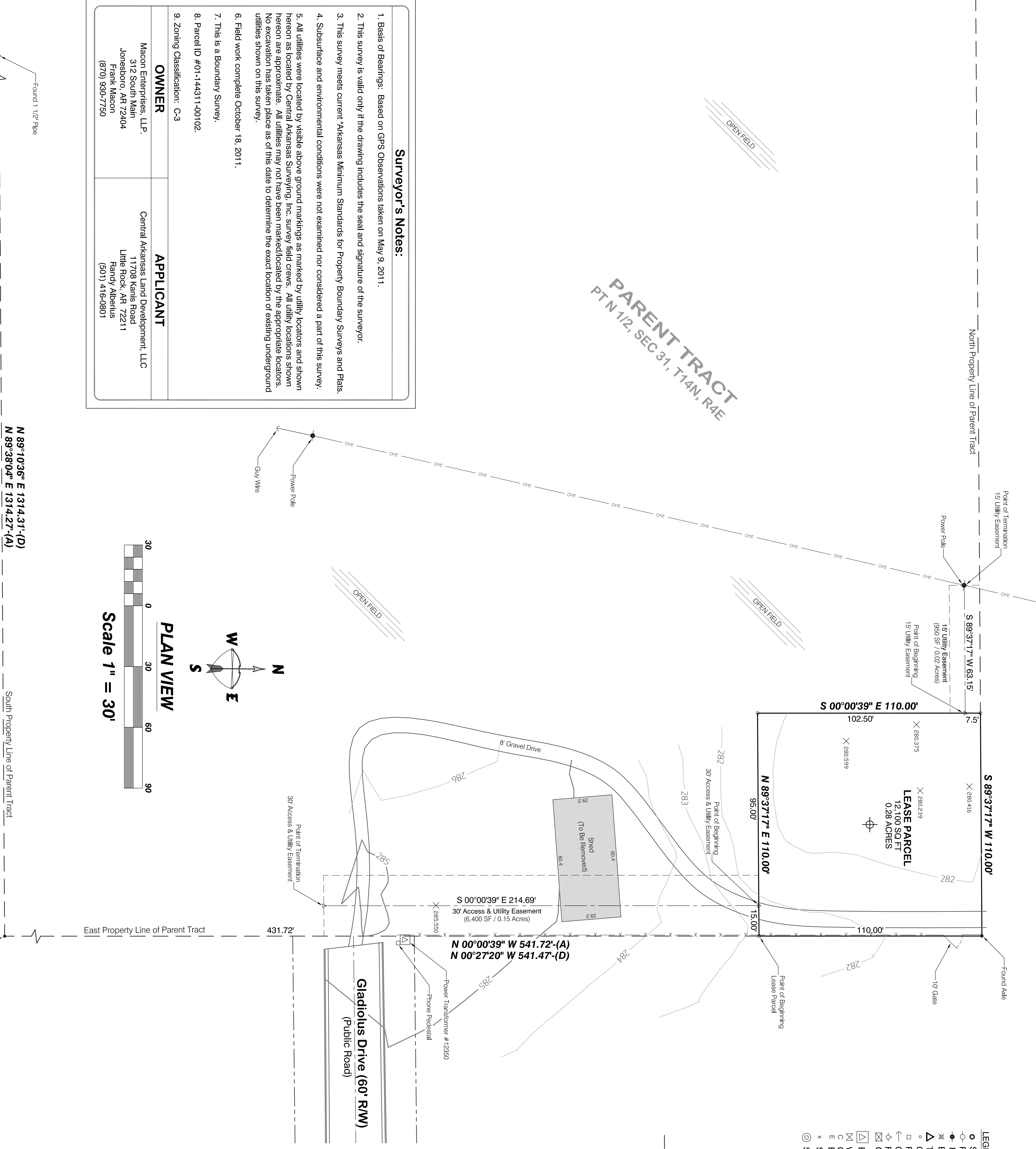

FOR USE AND BENEFIT OF:  
Goodman Networks  
and  
AT&T  
PROPERTY ADDRESS:  
696 Gladiolus Drive  
Jonesboro, AR 72404

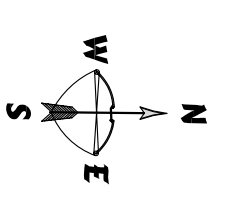

**BASIS OF BEARING**  
BASED ON GPS OBSERVATION  
AR 05031C0150C, dated September 27, 1991, the property  
described hereon is not in the 100 year flood plain.  
ARKANSAS STATE PLANE NORTH

- LEGEND**
- FOUND MONUMENT
  - SET BY FIELD WORK
  - SET BY FIELD WORK
  - △ FOOTY CORNER
  - (A) ACTUAL MEASUREMENT
  - (D) DEEDED MEASUREMENT
  - (P) PLATTED MEASUREMENT
  - BOUNDARY LINE
  - EASEMENT
  - FENCE LINE
  - WATER LINE
  - UNDERGROUND TELEPHONE
  - UNDERGROUND ELECTRIC
  - SPOUT ELEVATION
  - OVERHEAD ELECTRIC
  - GAS LINE

- NOTES:**
- According to Craighead County FEMA Map, panel # 05031C0150C, dated September 27, 1991, the property described hereon is not in the 100 year flood plain.
  - Property is subject to easements and restrictive covenants of record, if any, and are subject to any facts which may be disclosed by an accurate and current title search.
  - I hereby certify that the above plat represents a survey made by me on this day, and all easements, encroachments, and improvements disclosed by this survey are shown.

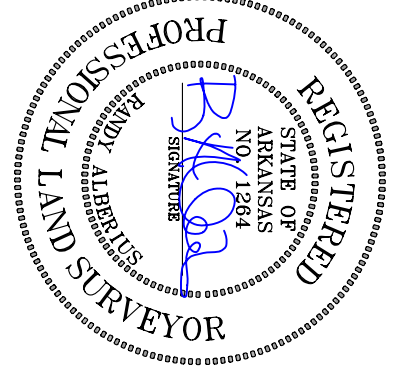
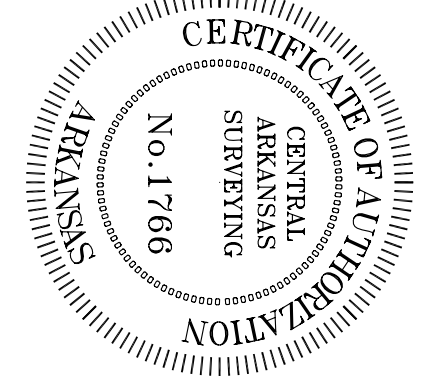

**CENTRAL ARKANSAS SURVEYING INC.**  
11708 Kanis Road  
Little Rock, AR 72211  
Phone: (501)-223-0497  
Fax: (501)-223-0496  
E-Mail: rsa-cas@srbell.net

STATE CODE: 500-14N-04E-0-31-130-16-1264

DRAWN BY: L. REMSING  
CHECKED BY: R.S.A.  
DATE: 10/20/11  
PLOT DATE: 2/22/12