

POINT OF BEGINNING

NORTHEAST CORNER SECTION 28
TOWNSHIP 14 NORTH—RANGE 4 EAST

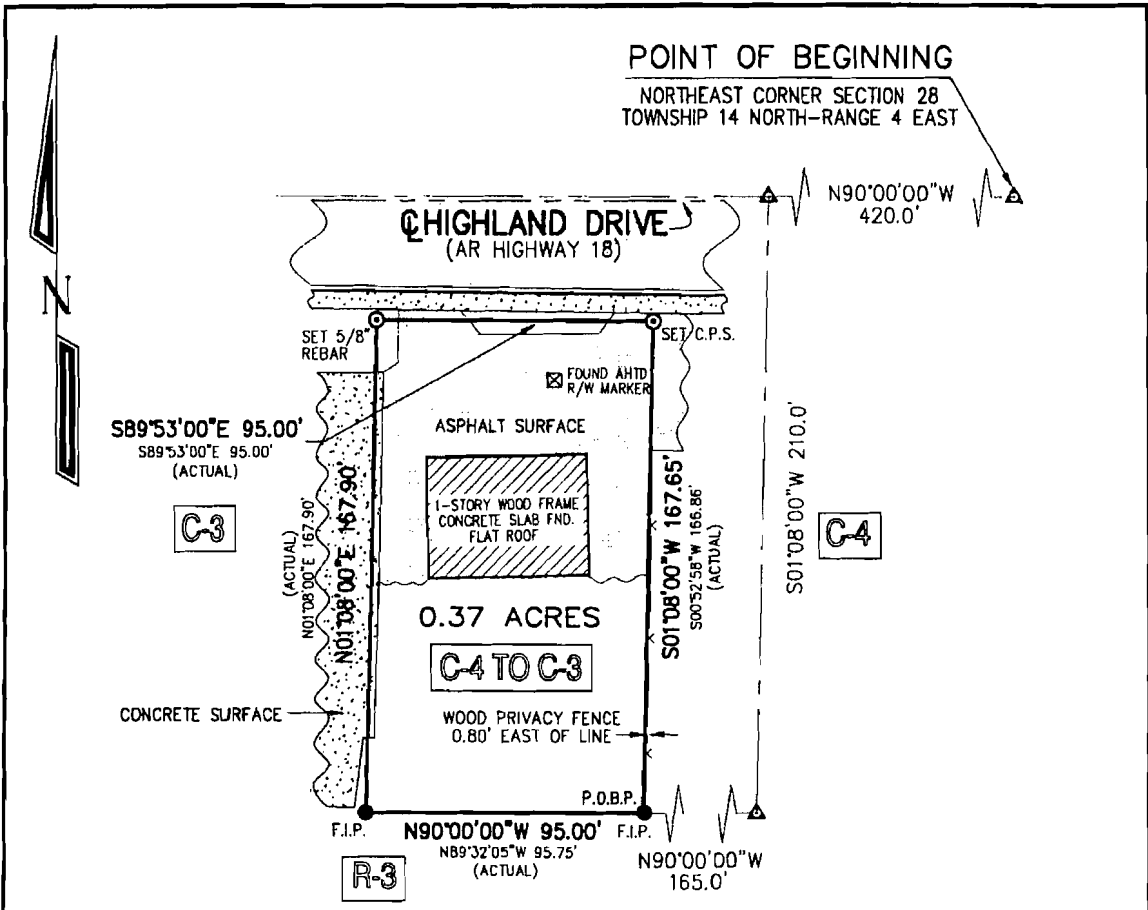

APPLICATION FOR REZONING:

WE BEING THE OWNERS OF THE FOLLOWING DESCRIBED PARCEL OF LAND DO HEREBY REQUEST THE CITY OF JONESBORO, ARKANSAS TO RE-ZONE SAME FROM COMMERCIAL-4 (C-4) TO COMMERCIAL-3 (C-3):

A PART OF THE NORTHEAST QUARTER OF THE NORTHEAST QUARTER OF SECTION 28, TOWNSHIP 14 NORTH - RANGE 4 EAST, BEING MORE PARTICULARLY DESCRIBED AS FOLLOWS:
 BEGIN AT THE NORTHEAST CORNER OF SECTION 28; THENCE WEST ON THE SECTION LINE 420.0'; THENCE S01°08'00"W PARALLEL WITH THE EAST LINE OF THE NORTHEAST QUARTER OF THE NORTHEAST QUARTER OF AFORESAID SECTION 28, 210.0'; THENCE WEST PARALLEL WITH THE NORTH LINE OF AFORESAID NORTHEAST QUARTER OF THE NORTHEAST QUARTER OF SECTION 28, 165.0' TO THE POINT OF BEGINNING PROPER; THENCE CONTINUE WEST PARALLEL WITH SAID NORTH LINE 95.0'; THENCE N01°08'00"E 167.9' TO THE SOUTH RIGHT OF WAY LINE OF ARKANSAS STATE HIGHWAY 18; THENCE S89°53'00"E ON SAID RIGHT OF WAY LINE 95.0'; THENCE S01°08'00"W TO THE POINT OF BEGINNING PROPER.
 SUBJECT TO ALL RIGHTS OF WAY AND EASEMENTS OF RECORD.

THE SUBJECT PROPERTY DOES LIE WITHIN THE 100 YEAR FLOODPLAIN, ZONE AE AS PER F.I.R.M. PANEL MAP 5031C0132C, DATED 04/22/99.

SIGNED THIS 17TH DAY OF MARCH, 2005

NAME [Signature] TITLE OWNER

NAME _____ TITLE _____

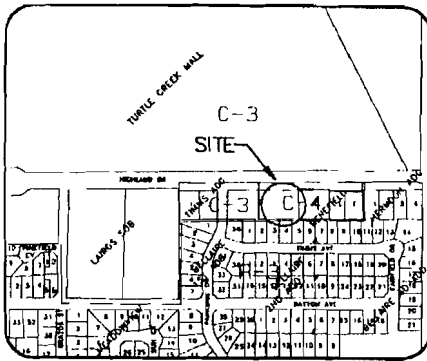
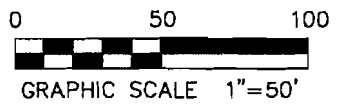

COPYRIGHT 2005. ALL RIGHTS RESERVED

	<h1>REZONING APPLICATION</h1>		REVISIONS																								
	<p>A PART OF THE NORTHEAST QUARTER OF THE NORTHEAST QUARTER OF SECTION 28, 14 NORTH-4 EAST</p>		<table border="1"> <thead> <tr> <th>DATE</th> <th>BY</th> <th>DESCRIPTION</th> </tr> </thead> <tbody> <tr><td> </td><td> </td><td> </td></tr> <tr><td> </td><td> </td><td> </td></tr> <tr><td> </td><td> </td><td> </td></tr> </tbody> </table>	DATE	BY	DESCRIPTION										<table border="1"> <tr> <th>DRAWN BY</th> <th>SHEET</th> </tr> <tr> <td>BETTIS</td> <td>1 OF 1</td> </tr> <tr> <th>DATE</th> <th>SCALE</th> </tr> <tr> <td>03/16/05</td> <td>1"=50'</td> </tr> <tr> <th>JOB NO.</th> <th>DRAWING NO.</th> </tr> <tr> <td>800567</td> <td>I-304</td> </tr> </table>	DRAWN BY	SHEET	BETTIS	1 OF 1	DATE	SCALE	03/16/05	1"=50'	JOB NO.	DRAWING NO.	800567
DATE	BY	DESCRIPTION																									
DRAWN BY	SHEET																										
BETTIS	1 OF 1																										
DATE	SCALE																										
03/16/05	1"=50'																										
JOB NO.	DRAWING NO.																										
800567	I-304																										
CLIENT KEVIN ALPE	HAYWOOD, KENWARD, BARE & ASSOCIATES, INC. CIVIL ENGINEERING - SURVEYING - PLANNING 3301 E. HIGHLAND DRIVE JONESBORO, ARKANSAS 72401 TEL 870-932-2019 FAX 870-932-1076																										