

KING - LOT H OF MILLS ESTATE SUBDIVISION - EXISTING ZONING R-1

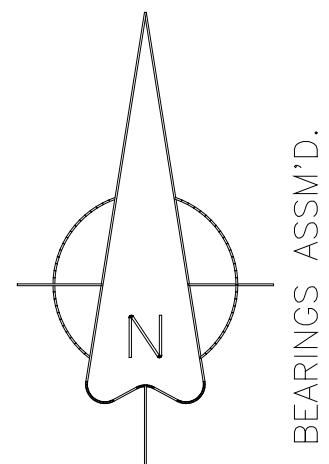

RICHARDSON ROAD

COLONY DRIVE

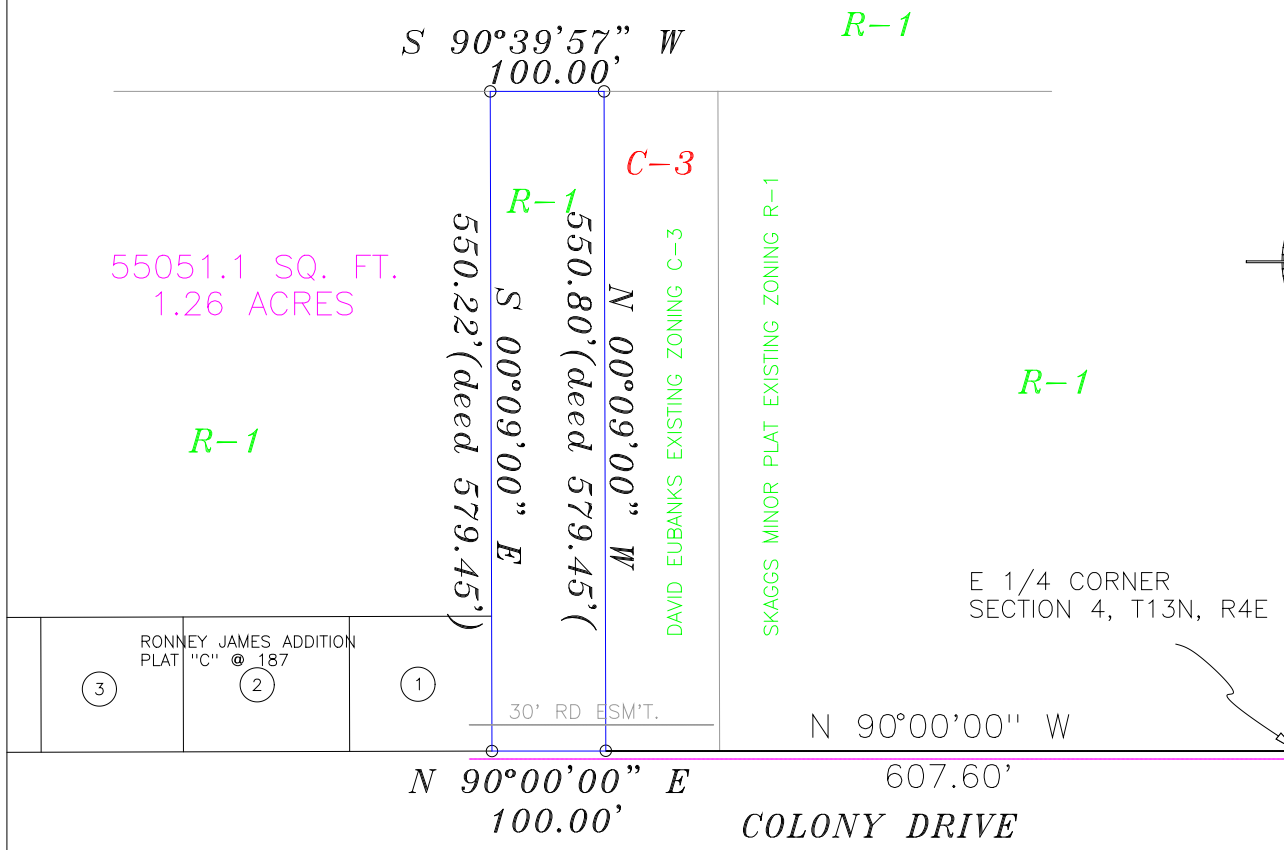
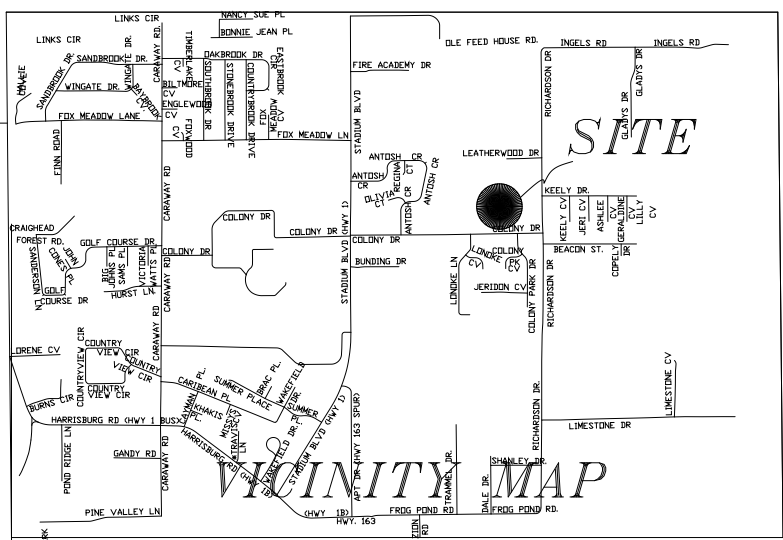
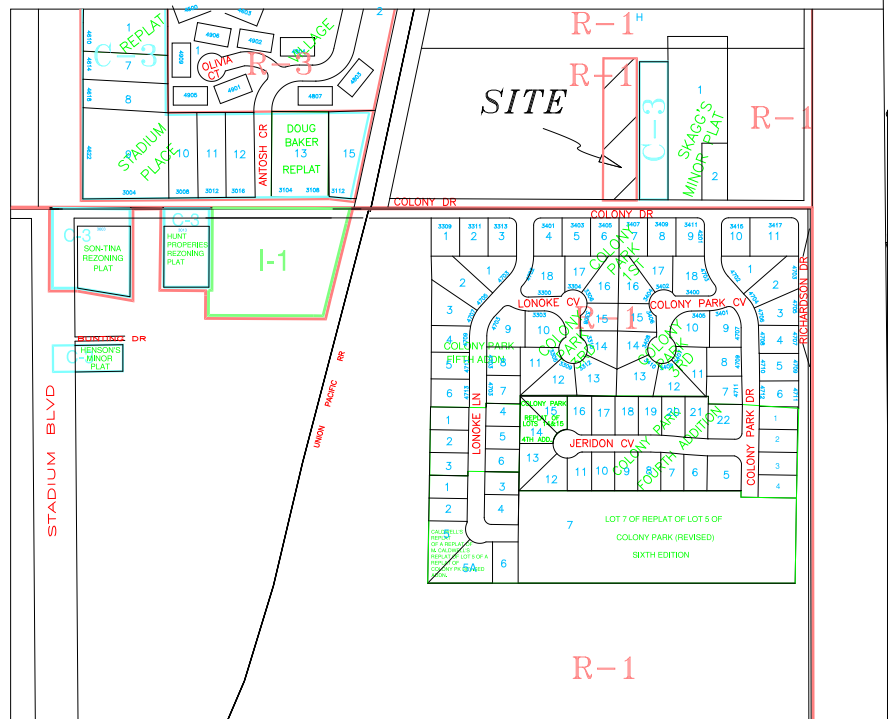

**DESCRIPTION:**  
 A PART OF THE NORTHEAST QUARTER OF SECTION 4, TOWNSHIP 13 NORTH, RANGE 4 EAST, CRAIGHEAD COUNTY, ARKANSAS AND BEING MORE PARTICULARLY DESCRIBED AS FOLLOWS:  
 Commencing at the East Quarter of said Section 4; thence North 90°00'00" West 607.60 feet to the point of beginning proper; thence North 00°09'00" West 550.80 feet (deed 579.45'); thence South 89°39'57" West 100.00 feet; thence South 00°09'00" East 550.22 feet (deed 579.45'); thence North 90°00'00" East 100.00 feet; to the point of beginning proper, having an area of 55051.10 square feet, 1.26 acres more or less and being subject to all public and private roads and easements.

**OWNER CERTIFICATION:**  
 WE HEREBY CERTIFY THAT WE THE OWNERS OF THE PROPERTY SHOWN AND DESCRIBED HEREON AND THAT WE ADOPT THE PLAN OF THE SUBDIVISION AND DEDICATED PERPETUAL USE OF ALL STREETS AND EASEMENTS AS NOTED AND WE FURTHER CERTIFY THAT WE HAVE READ AND ACKNOWLEDGED THE FOLLOWING STATEMENT.

\_\_\_\_\_  
 \_\_\_\_\_

**SURVEYOR'S CERTIFICATION:**  
 THIS IS TO CERTIFY I HAVE ON THIS DATE SURVEYED THE ABOVE DESCRIBED PROPERTY IN ACCORDANCE WITH MONUMENTS FOUND AND THIS PLAT CONFORMS TO THAT SURVEYED.

**H&S HIME PROFESSIONAL SURVEYING SERVICES**  
 POB No. 353  
 BROOKLAND, ARKANSAS 72417



**H&S Hime Professional Surveying Services**  
 PMB #283  
 2704 SO. CULBERHOUSE STE "L"  
 JONESBORO, ARKANSAS 72401  
 PHONE: 870 972 1288  
 FAX: 870 972 1011  
 E-MAIL: hshime\_butch@yahoo.com

<b>REZONING PLAT</b>	
drawn by: HH	R-1 ZONING EXISTING <b>RS - 7 REQUESTING</b>
date: 7-10-2011	
scale: 1"=200'	client: MITCHELL CALDWELL