

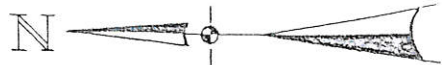

CERTIFICATE OF SURVEY

This is to certify that Fred Haywood & Associate, Registered Professional Civil Engineers, have surveyed the EM of the NW¹/₄ of Sec. 35 T14N R3E, Craighead Co., Arkansas being more particularly as follows; Begin at the Northeast corner of the NW¹/₄ of Sec. 35 T14N R3E thence West on the Section line 1320.7' to the Northwest corner of NEM of the NW¹/₄ of Sec. 35 aforesaid; thence S1°50'17" along the West line of the EM of the NW¹/₄ of Sec. 35 aforesaid 2646.2' to the Southwest corner of SEM of Sec. 38; thence N89°45'E along the South line of the EM of NW¹/₄ of Sec. 35 T14N R3E 1316.9' to the Southeast corner of SEM of the NW¹/₄ of Sec. 35 aforesaid; thence N1°55'2" along the East line of EM of the NW¹/₄ of Sec. 35 aforesaid 2639.6' to the point of beginning.

The above described tract contains 80.01 acres.



Fred Haywood & Associate
By Fred Haywood
Reg. C.E. #459

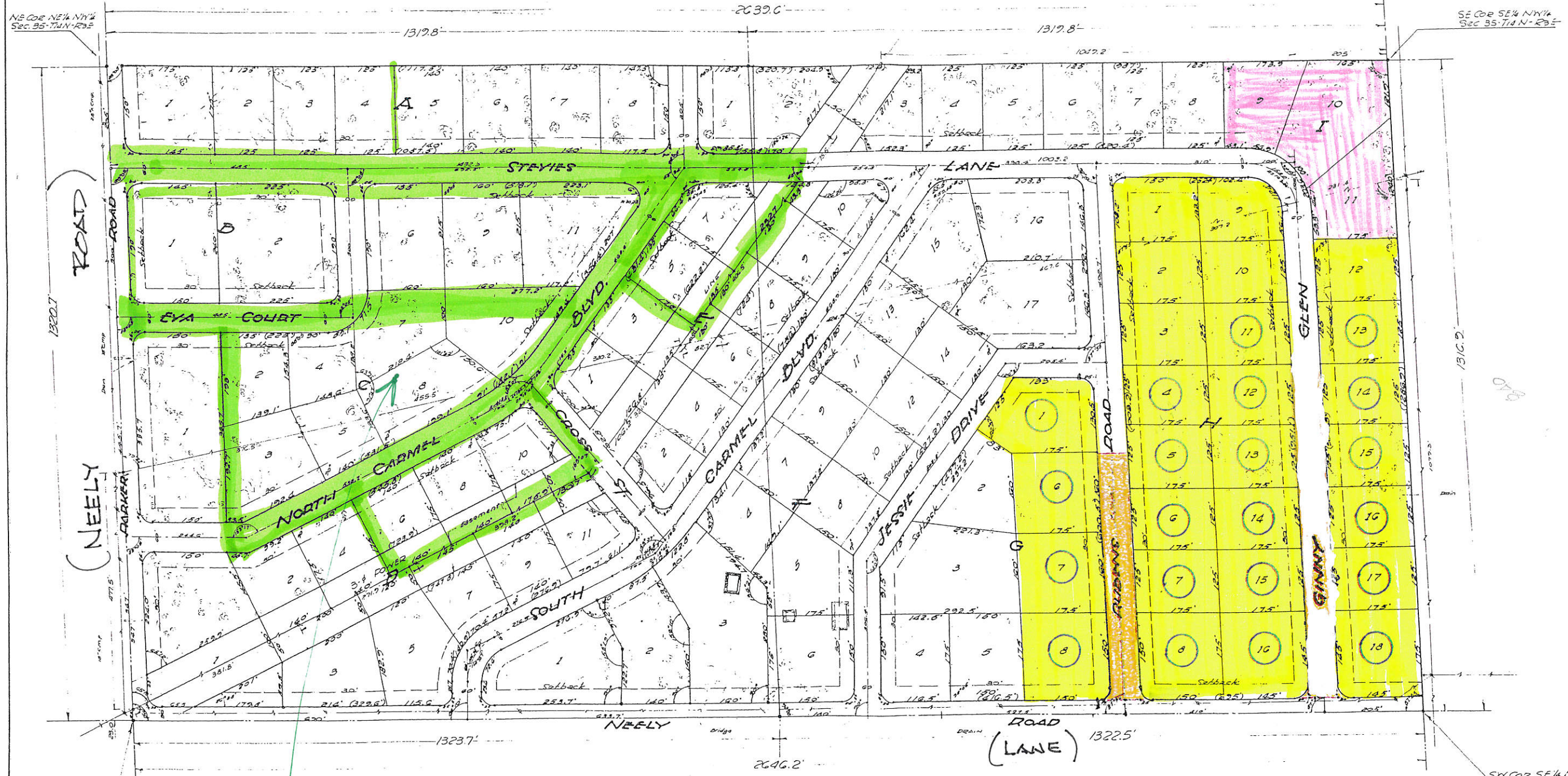

HARBOR HILLS
PHASE 1&2

GRIFFIN SUBDIVISION
OF
E¹/₂ OF NW¹/₄ SEC. 35 T14N R3E
CRAGHEAD CO., ARK.
Scale 1"=100'
Surveyed 2-12-68 by
FRED HAYWOOD & ASSOC.

EXHIBIT B

O = Cook

SW COR SE¹/₄ NW¹/₄
SEC. 35-T14N-R3E

Caldwell - Griffin Tract		
FRED HAYWOOD & ASSOCIATES Consulting Engineers - Jonesboro, Ark.	SCALE 1"=100'	DRAWN BY CK
NE ¹ / ₄ NW ¹ / ₄ - SE ¹ / ₄ NW ¹ / ₄ - SEC. 35-14-3		
DATE 2-14-68	APPROVED BY	DRAWING NUMBER Y-128