



August 1, 2018

Mike McNeese
Ridge Surveying and Consulting, PLLC.
311 S. Church, Suite H
Jonesboro, AR 72401

Re: Drainage Easement Abandonment – Lot 5 and Lot 14 – Hill Park Addition

Dear Mr. McNeese:

The City of Jonesboro Engineering and Planning Departments concur with the abandonment of a 16 foot drainage easement being the south 8 feet of Lot 5 of Hill Park Addition, Phase 3 and the north 8 feet of Lot 14 of Hill Park Addition, Phase 1 and 2, as recorded in Book "C", Page "244" and Book "C", Page 294, Jonesboro, AR, Craighead County, AR.

Please call if more information is needed.

Sincerely,

Craig Light, PE, CFM
City Engineer

Derrel Smith,
City Planner

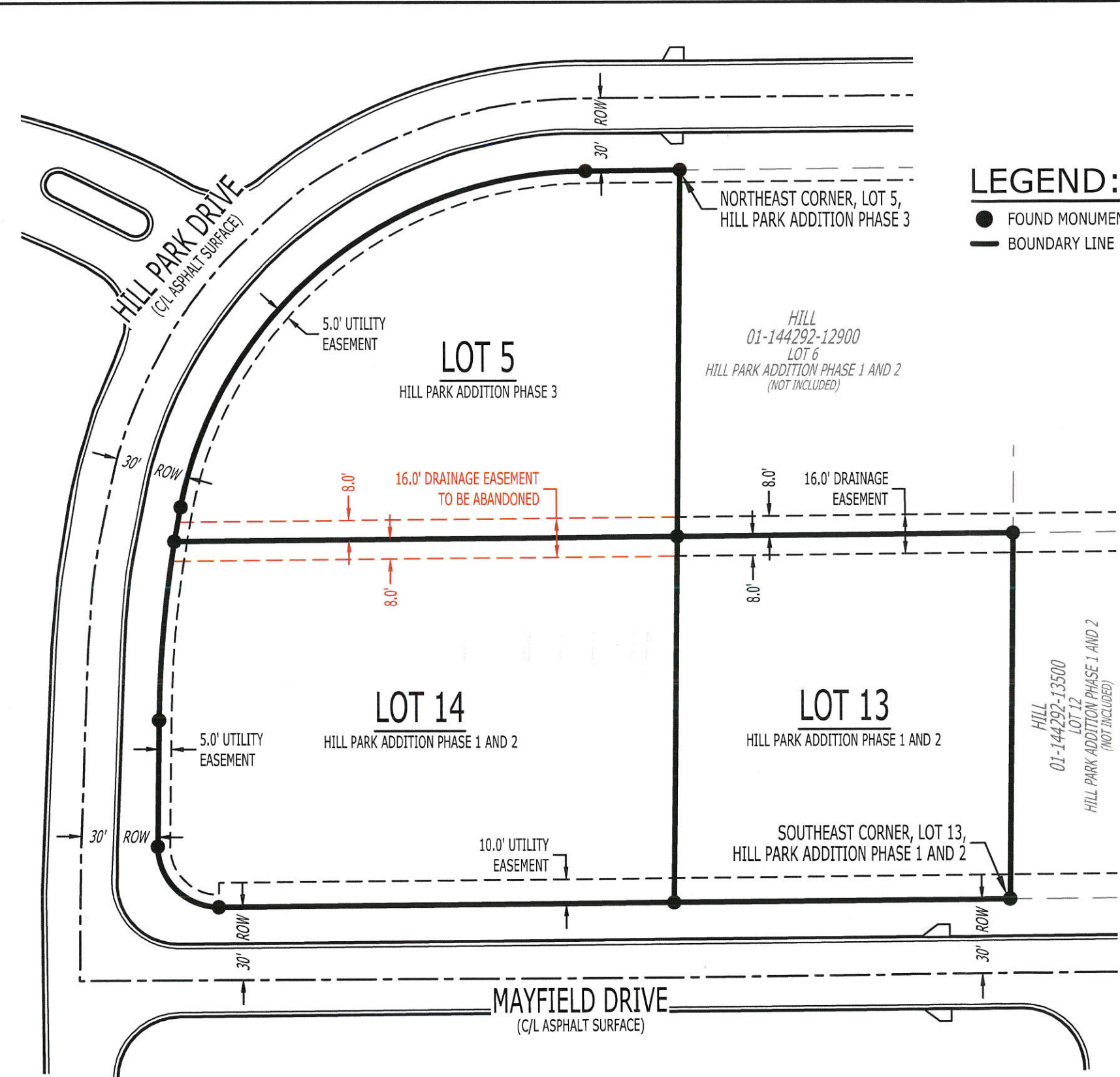

LEGEND:
 ● FOUND MONUMENT
 — BOUNDARY LINE

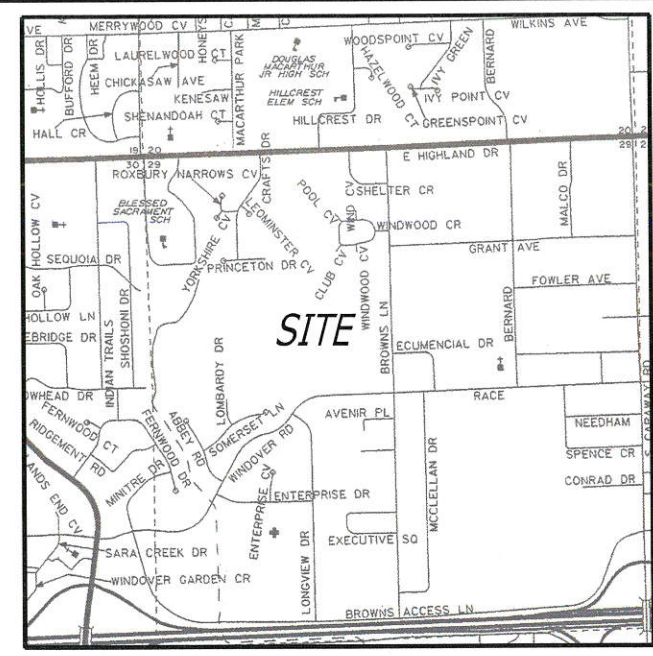

VICINITY MAP
(N.T.S)

RIDGE SURVEYING & CONSULTING, PLLC.
 311 South Church St., Suite H
 Jonesboro, AR 72401 870-203-9940
 www.ridgesurveying.net

EASEMENT DEPICTION
 CLIENT: PAIN TREATMENT CENTERS OF AMERICA
 PART OF LOT 5 OF HILL PARK ADDITION PHASE 3 AND PART OF LOT 14 OF HILL PARK ADDITION PHASE 1 AND 2
 JONESBORO, CRAIGHEAD COUNTY, ARKANSAS

UTILITY PROVIDERS:

- ELECTRIC, WATER & SEWER:**
 CITY WATER & LIGHT
 400 EAST MONROE
 JONESBORO, AR 72401
 (870)-935-5581
- NATURAL GAS:**
 CENTERPOINT ENERGY
 3013 OLD FEED HOUSE ROAD
 JONESBORO, AR 72404
 (870)-972-6682
- TELECOMMUNICATIONS:**
 AT&T ARKANSAS
 723 SOUTH CHURCH
 JONESBORO, AR 72401
 1-800-464-7928
- SUDDENLINK COMMUNICATIONS
 1520 SOUTH CARAWAY ROAD
 JONESBORO, AR 72401
 (870)-935-3615
- RITTER COMMUNICATIONS
 2400 RITTER DRIVE
 (870)-336-3434

*EASEMENT DEPICTION,
 NOT A BOUNDARY
 SURVEY*

LEGAL DESCRIPTION:

16 FOOT DRAINAGE EASEMENT TO BE ABANDONED:
 THE SOUTH 8 FEET OF LOT 5 OF HILL PARK ADDITION PHASE 3 AND THE NORTH 8 FEET OF LOT 14 OF HILL PARK ADDITION PHASE 1 AND 2, JONESBORO, CRAIGHEAD COUNTY, ARKANSAS.

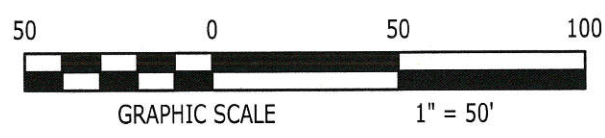

DRAWING INFO	
DRAWN BY: JJN	SCALE: 1" = 50'
DATE: 07 / 12 / 2018	JOB NO: 18239-01
REVISIONS	