

LEGEND

- = BOUNDARY LINE
- = FOUND IRON PIPE
- = SET IRON PIPE W/ PLS #166 CAP

LOT 1
WISE SUBDIVISION
R-1 ZONING
(NOT INCLUDED)

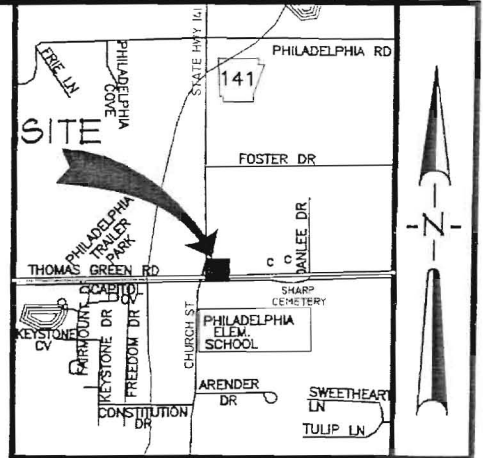
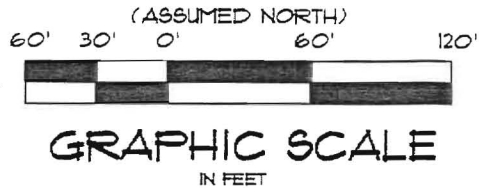
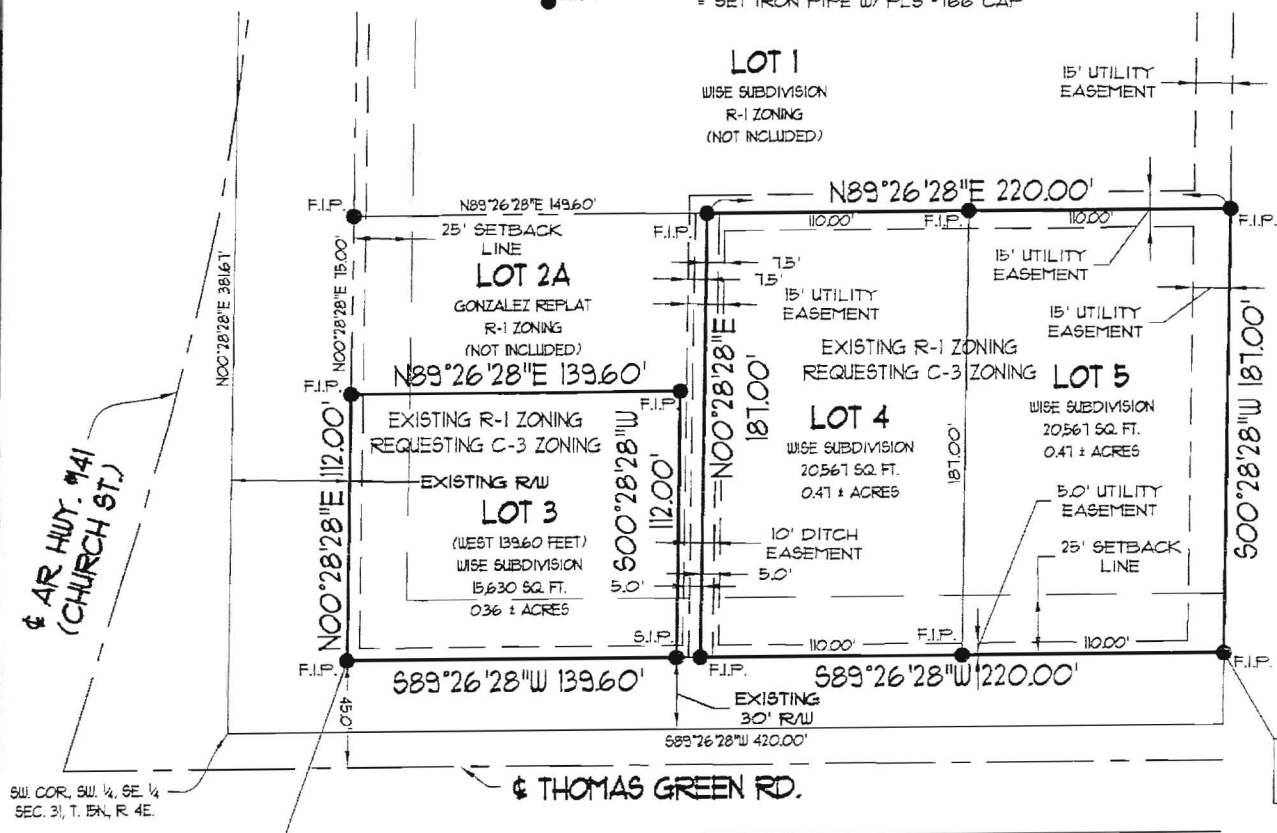

VICINITY SKETCH
NOT TO SCALE

SURVEYOR'S CERTIFICATION

I HEREBY CERTIFY THAT ASSOCIATED ENGINEERING AND TESTING, LLC HAS THIS DATE MADE A BOUNDARY SURVEY OF THE ABOVE DESCRIBED PROPERTY AS SHOWN HEREON AND THAT SAID SURVEY IS ACCURATE AND CORRECT TO THE BEST OF MY KNOWLEDGE AND BELIEF. THERE ARE NO APPARENT ABOVE GROUND ENCROACHMENTS OTHER THAN AS SHOWN OR STATED HEREON AND THAT THIS SURVEY WAS MADE IN ACCORDANCE WITH THE "ARKANSAS MINIMUM STANDARDS FOR PROPERTY SURVEYS AND PLATS" IN EFFECT ON THIS DATE.

DATE OF BOUNDARY SURVEY: 06/17/2013



Chris Burnett
REGISTERED PROFESSIONAL SURVEYOR
STATE OF ARKANSAS
CERTIFICATE NO. 166

NOTE: TO BE VALID, COPIES MUST HAVE ORIGINAL SURVEYOR'S SIGNATURE AND SURVEYOR'S SEAL.

MAPPING POINT "A"
N = 565,225.93
E = 1,696,855.73

MAPPING POINT "B"
N = 565,229.53
E = 1,697,225.28

DESCRIPTION

LOTS 3, 4, AND 5 LESS THE EAST 10.00 FEET OF LOT 3, AS SHOWN ON THE RECORD PLAT OF WISE SUBDIVISION, RECORDED IN PLAT CABINET "C", PAGE 152 IN THE PUBLIC RECORDS OF CRAIGHEAD COUNTY IN JONESBORO, ARKANSAS.
CONTAINING 56,764 SQ. FT. OR 1.30 ACRES, MORE OR LESS.
SUBJECT TO EASEMENTS, RESTRICTIONS, RESERVATIONS AND RIGHTS-OF-WAY OF RECORD.

OWNER'S CERTIFICATION

I HEREBY CERTIFY THAT I AM THE OWNER OF PROPERTY AS DESCRIBED HEREON, THAT I REQUEST THE CHANGE IN ZONING AS NOTED.

Chris Burnett
CHRIS BURNETT, OWNER

ASSOCIATED ENGINEERING AND TESTING, LLC
CIVIL ENGINEERING, LAND SURVEYING AND MATERIALS TESTING
103 SOUTH CHURCH STREET - P.O. BOX 1462 - JONESBORO, AR 72403
PH: 870-932-3594 FAX: 870-935-1263

REZONING PLAT
FOR CHRIS BURNETT
CHURCH ST. & THOMAS GREEN RD.
JONESBORO, ARKANSAS

© Copyright 2013 AETLLC

REV	DATE	REVISIONS	DRAWN	CHK'D

DRAWN: CCH	CHECKED: KLS	DATE: 06/17/13	SHEET
SCALE: 1" = 60'	CADD FILE: 13134-002	DLWG#: 0415313.0027	1 OF 1