



Summit Utilities Arkansas, Inc.

1400 Centerview Dr.
Little Rock, AR 72211
summitutilities.com

UTILITY RELEASE FORM

General Utility Easement, Public Access Easement, Alley, Street, R.O.W.

Utility Company: Summit Utilities Arkansas, Inc. Date: 8/28/2024

Requested Abandonment: Right-of-way & Alley to be abandoned

Legal Description:

THE RIGHT-OF-WAY OF SCHLEY STREET BETWEEN BLOCKS 5 AND 8, THE ALLEY BETWEEN LOT 1 AND LOT 2 OF BLOCK 8, AND THE ALLEY ALONG THE EAST SIDE OF BLOCK 5 AND 8 ALL BEING IN WATTS ADDITION, LYING IN THE NORTHEAST QUARTER OF THE NORTHWEST QUARTER OF SECTION 27, TOWNSHIP 14 NORTH, RANGE 4 EAST, CRAIGHEAD COUNTY, ARKANSAS, BEING MORE PARTICULARLY DESCRIBED AS FOLLOWS:

BEGINNING AT THE NORTHEAST CORNER OF LOT 1 OF BLOCK 5 OF THE RECORD PLAT OF WATTS ADDITION TO NETTLETON ARKANSAS, AS RECORDED IN DEED RECORD 18, PAGE 621 IN THE RECORDS OF CRAIGHEAD COUNTY; THENCE NORTH 89°07'16" EAST 32.41 FEET TO THE EAST LINE OF AN EXISTING ALLEY AND THE EAST LINE OF WATTS ADDITION; THENCE SOUTH 00°30'19" WEST 219.24 FEET TO THE SOUTH LINE OF WATTS ADDITION; THENCE SOUTH 89°31'53" WEST 25.77 FEET TO THE SOUTHEAST CORNER OF LOT 2 OF BLOCK 8 OF WATTS ADDITION; THENCE NORTH 01°13'49" WEST 34.00 FEET TO THE SOUTH LINE OF THE RIGHT-OF-WAY OF SCHLEY STREET; THENCE SOUTH 89°34'46" WEST 115.08 FEET ALONG THE SOUTH RIGHT-OF-WAY; THENCE SOUTH 00°59'59" EAST 34.10 FEET ALONG THE EAST LINE OF AN ALLEY TO THE SOUTH LINE OF WATTS ADDITION; THENCE SOUTH 89°31'53" WEST 10.00 FEET; THENCE NORTH 01°00'10" WEST 51.53 FEET; THENCE NORTH 01°13'25" WEST 17.50 FEET TO THE NORTH LINE OF SCHLEY STREET RIGHT-OF-WAY; THENCE NORTH 89°41'51" EAST 45.00 FEET ALONG THE NORTH RIGHT-OF-WAY TO THE SOUTHWEST CORNER OF LOT 11 BLOCK 5 OF WATTS ADDITION; THENCE NORTH 89°27'46" EAST 80.01 FEET ALONG THE NORTH RIGHT-OF-WAY TO THE SOUTHEAST CORNER OF LOT 12 BLOCK 5 AND BEING A POINT ON THE WEST LINE OF AN ALLEY; THENCE NORTH 01°13'49" WEST 150.00 FEET ALONG THE WEST LINE OF AN ALLEY TO THE POINT OF BEGINNING PROPER. HAVING AN AREA OF 11,077.6 SQUARE FEET, OR 0.25 ACRES MORE OR LESS

UTILITY COMPANY COMMENTS:

No objections to the abandonment(s) described above.

No objections to the abandonment (s) described above, provided the following easements are retained (Exhibit A).

Objects to the abandonment(s) described above, reason described below.

Described reasons for objection or easements to be retained.

Grace Hohnbaum
Signature of Utility Company Representative

Engineer
Title

DESCRIPTION OF ABANDONMENT:

THE RIGHT-OF-WAY OF SCHLEY STREET BETWEEN BLOCKS 3 AND 8, THE ALLEY BETWEEN LOT 1 AND LOT 2 OF BLOCK 8, AND THE ALLEY ALONG THE EAST SIDE OF BLOCK 3 AND 8 ALL BEING IN WATTS ADDITION, LYING IN THE NORTHEAST QUARTER OF THE NORTHWEST QUARTER OF SECTION 27, TOWNSHIP 14 NORTH, RANGE 4 EAST, CRAIGHEAD COUNTY, ARKANSAS, BEING MORE PARTICULARLY DESCRIBED AS FOLLOWS:

BEGINNING AT THE NORTHEAST CORNER OF LOT 1 OF BLOCK 3 OF THE RECORD PLAT OF WATTS ADDITION TO NETTLETON ARKANSAS, AS RECORDED IN DEED RECORD 18, PAGE 621 IN THE RECORDS OF CRAIGHEAD COUNTY; THENCE NORTH 89°07'16" EAST 32.41 FEET TO THE EAST LINE OF AN EXISTING ALLEY AND THE EAST LINE OF WATTS ADDITION; THENCE SOUTH 00°30'19" WEST 219.24 FEET TO THE SOUTH LINE OF WATTS ADDITION; THENCE SOUTH 89°31'53" WEST 23.77 FEET TO THE SOUTHWEST CORNER OF LOT 2 OF BLOCK 8 OF WATTS ADDITION; THENCE NORTH 01°13'49" WEST 34.00 FEET TO THE SOUTH LINE OF THE RIGHT-OF-WAY OF SCHLEY STREET; THENCE SOUTH 89°34'46" WEST 113.08 FEET ALONG THE SOUTH RIGHT-OF-WAY; THENCE SOUTH 00°39'59" EAST 34.10 FEET ALONG THE EAST LINE OF AN ALLEY TO THE SOUTH LINE OF WATTS ADDITION; THENCE SOUTH 89°31'53" WEST 10.00 FEET; THENCE NORTH 01°00'10" WEST 31.33 FEET; THENCE NORTH 01°13'23" WEST 17.50 FEET TO THE NORTH LINE OF SCHLEY STREET RIGHT-OF-WAY; THENCE NORTH 89°41'51" EAST 45.00 FEET ALONG THE NORTH RIGHT-OF-WAY TO THE SOUTHWEST CORNER OF LOT 11 BLOCK 5 OF WATTS ADDITION; THENCE NORTH 89°27'46" EAST 80.01 FEET ALONG THE NORTH RIGHT-OF-WAY TO THE SOUTHWEST CORNER OF LOT 12 BLOCK 5 AND BEING A POINT ON THE WEST LINE OF AN ALLEY; THENCE NORTH 01°13'49" WEST 150.00 FEET ALONG THE WEST LINE OF AN ALLEY TO THE POINT OF BEGINNING PROPER.

HAVING AN AREA OF 11,077.6 SQUARE FEET, OR 0.25 ACRES MORE OR LESS.

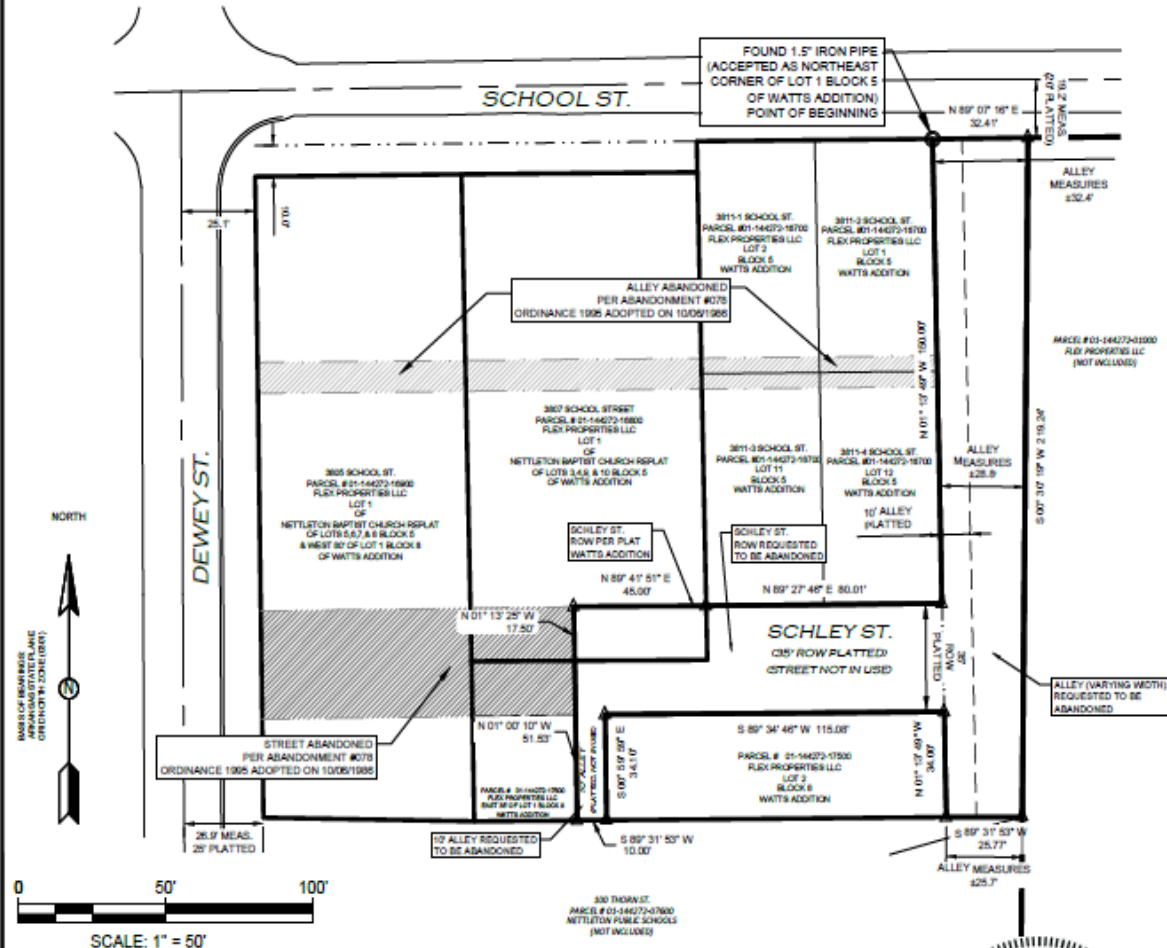

BRANDON WOOD, P.E., P.S.
ENGINEERING & SURVEYING
112 OR 7625
BROOKLAND, AR 72417
PH: (870) 930-7504
FAX: (870) 972-0027
BWOOD@WOODENGR.COM
WWW.BWOODENGINEERING.COM

**SCHLEY STREET RIGHT-OF-WAY
& ALLEY
ABANDONMENT PLAT**

LOCATION: JONESBORO, CRAIGHEAD COUNTY, AR
CLIENT: FLEX PROPERTIES LLC
DATE: 05/13/2024
DRAWN BY: BGW

LICENSED PROFESSIONAL SURVEYOR
STATE OF ARKANSAS
No. 1817
Brandon G. Wood
SIGNATURE
BRANDON G. WOOD