

DESCRIPTION
 LOTS 3 AND 4 AS SHOWN ON THE JUREL COMPANY REPLAT AS RECORDED IN THE PUBLIC RECORDS IN FILE NUMBER 07-108-04 IN JONESBORO, CALHOUN COUNTY, ARKANSAS.
 CONTAINS 28.97 AC. OR 1,247,800 SQ. FT. OR LESS.
 SUBJECT TO EASEMENTS, RESTRICTIONS, RESERVATIONS AND PROVISIONS OF RECORD.

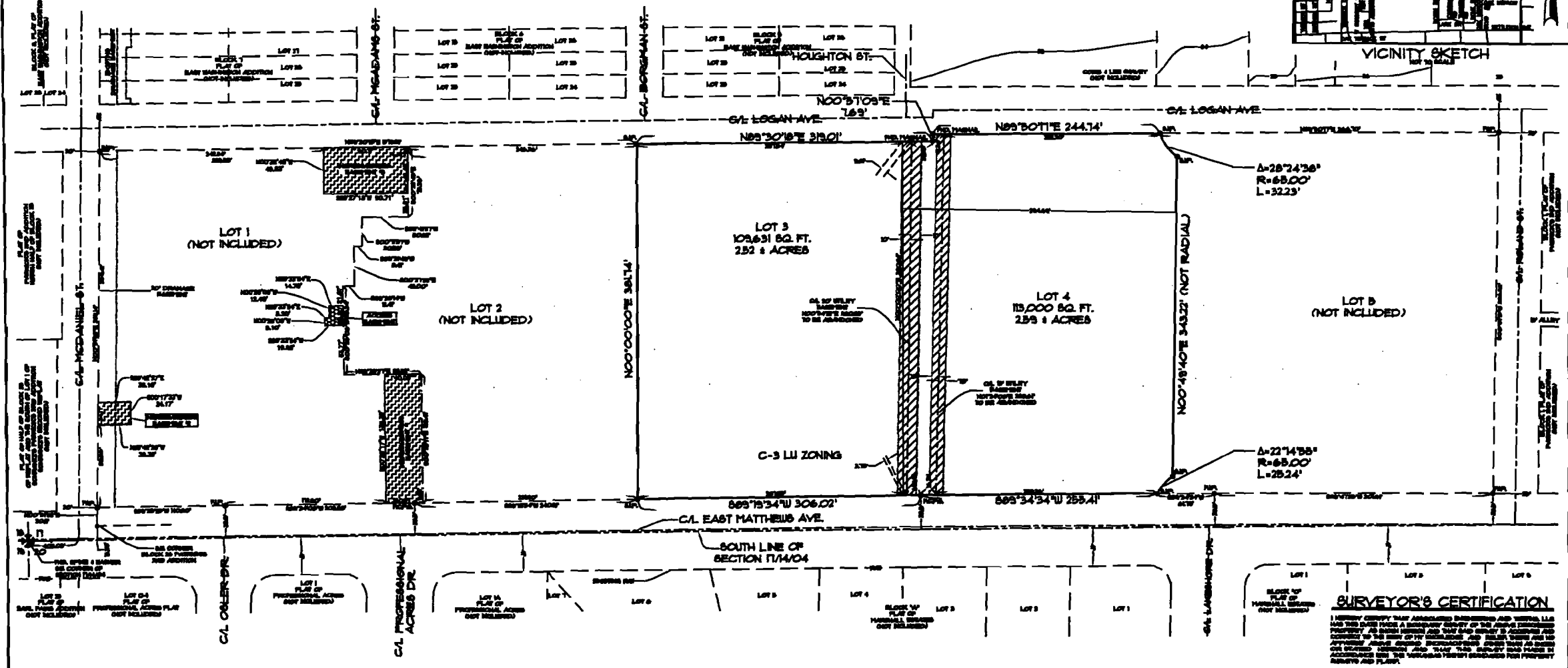
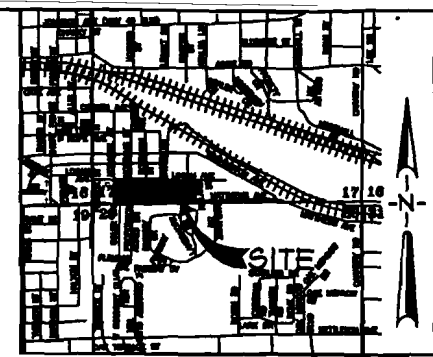

- LEGEND**
- BOUNDARY LINE
 - FENCED IRON PIPE
 - FENCED COTTON-CORNER SPURALS
 - SET IRON PIPE IN PLS "3/4" DIA. CAP

OWNER'S CERTIFICATION
 I HEREBY CERTIFY THAT I AM THE OWNER OF THE PROPERTY AS SHOWN HEREON AND THAT I HAVE BEEN FULLY ADVISED OF THE RIGHTS AND OBLIGATIONS OF ALL PARTIES AND I HEREBY DEDICATE THE PERPETUAL USE OF ALL STREETS AND EASEMENTS AS SHOWN.

SURVEYOR'S CERTIFICATION
 I HEREBY CERTIFY THAT ASSOCIATED ENGINEERING AND TESTING, LLC HAS THE SURETY OF A REGISTERED SURVEYOR OF THE STATE OF ARKANSAS AND THAT I AM A REGISTERED SURVEYOR OF THE STATE OF ARKANSAS AND THAT I HAVE BEEN FULLY ADVISED OF THE RIGHTS AND OBLIGATIONS OF ALL PARTIES AND I HEREBY DEDICATE THE PERPETUAL USE OF ALL STREETS AND EASEMENTS AS SHOWN.

SURVEYOR'S NOTES
 1. THIS SURVEY WAS PREPARED FOR THE EXCLUSIVE USE OF JONASBRO REAL ESTATE HOLDINGS COMPANY AND IS NOT AVAILABLE TO ANY OTHER PARTY.

ASSOCIATED ENGINEERING AND TESTING, LLC
 CIVIL ENGINEERING, LAND SURVEYING AND MATERIALS TESTING
 103 SOUTH CHURCH STREET - JONESBORO, AR 72401
 PH: 870-982-3384 FAX: 870-982-3385

CORRECTIVE REPLAT OF LOTS 3 AND 4 JUREL COMPANY REPLAT JONESBORO, ARKANSAS

DEED BK 714 PG 909

DEED BK 714 PG 898 - 910
DATE 01/13/2006
TIME 11:45:31 AM
RECORDED IN
OFFICIAL RECORDS OF
CRAIGHEAD COUNTY
ANN HUDSON
CIRCUIT CLERK
Ann Hudson, D.C.
RECEIPT# 144401