

RECORD PLAT OF DUNLAP ADDITION

LEGAL DESCRIPTION:

"A part of the Southwest Quarter of Section 4, Township 13 North, Range 4 East, Craighead County, Arkansas to wit: From the Southeast corner of the Southwest Quarter of said Section 4, run South 89° 51' West 49.5 feet to the point of beginning; then continue South 89° 51' West 270.5 feet; then North 30° 02' East 194.3 feet; then run North 30° 15' East 134.2 feet; then run South 66° 29' East 17.0 feet; then run South 01° 21' West 449.6 feet to the point of beginning, containing 1.50 acres."

OWNER'S CERTIFICATION:

We hereby certify that we are the owners of the property shown and described hereon, and that we do dedicate perpetual use of all streets and easements as shown.

Rodney Qualey
Owner's Signature

10-15-90
Date

Owner's Signature

Date

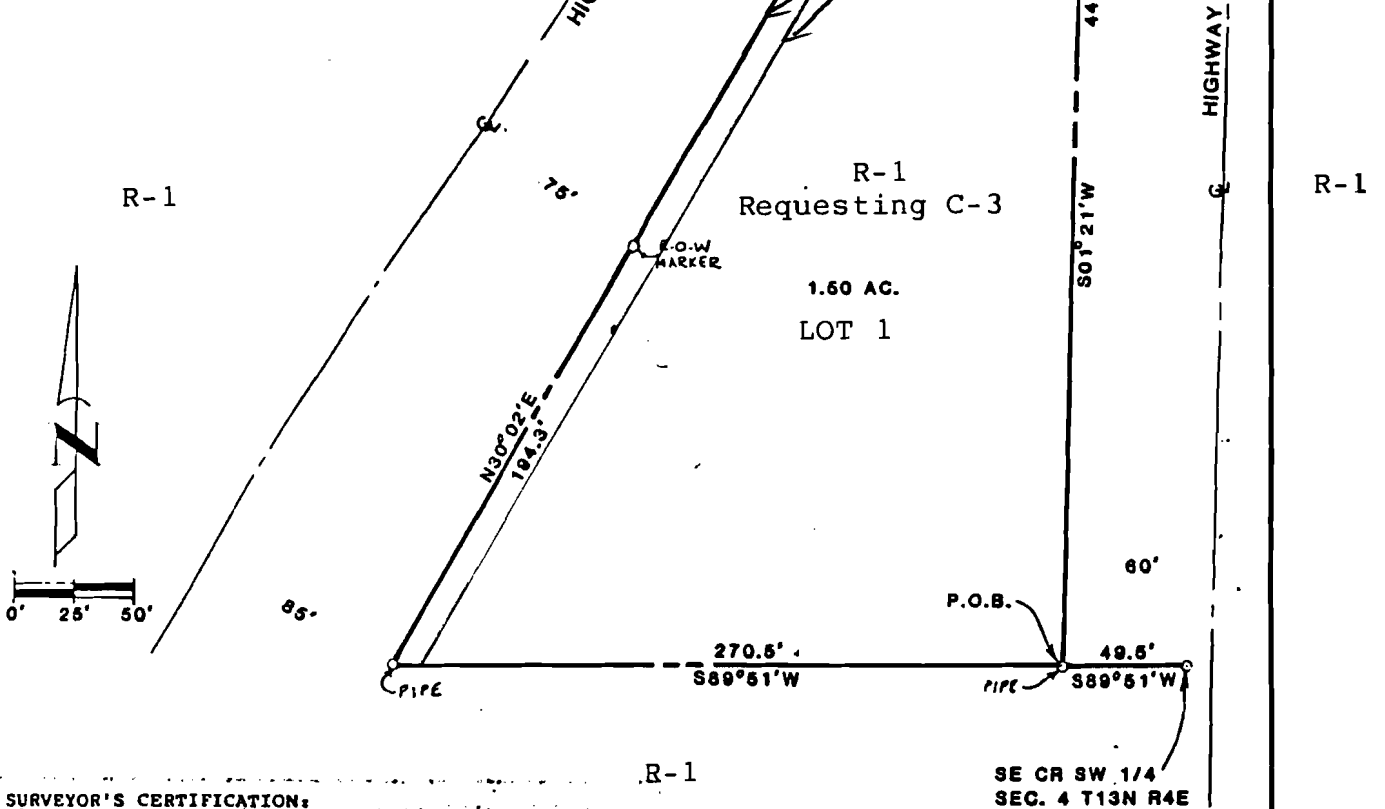

SURVEYOR'S CERTIFICATION:

I hereby certify that the plat shown and described hereon is the result of a survey made in April, 1989, that it is a true and accurate survey and the monuments were found or set as noted.

By *Robert W. Newell*
Robert W. Newell
REGISTERED SURVEYOR
STATE OF ARKANSAS
NO. 2112
SERIAL LAND SURVEY

4/28/89
Date

J M N	JONESBORO • Engineers MILLER • Surveyors NEWELL JONESBORO, ARKANSAS
	PROPERTY LINE SURVEY OF PT. SW¼ SEC. 4-T13N-R4E JONESBORO, ARKANSAS
JOB NO. 82-49	DATE 4-28-89

R290-41 MP70-47
500-13N-04E-0-04-300-16-0023