

R-1

R-1

R-1

R-1

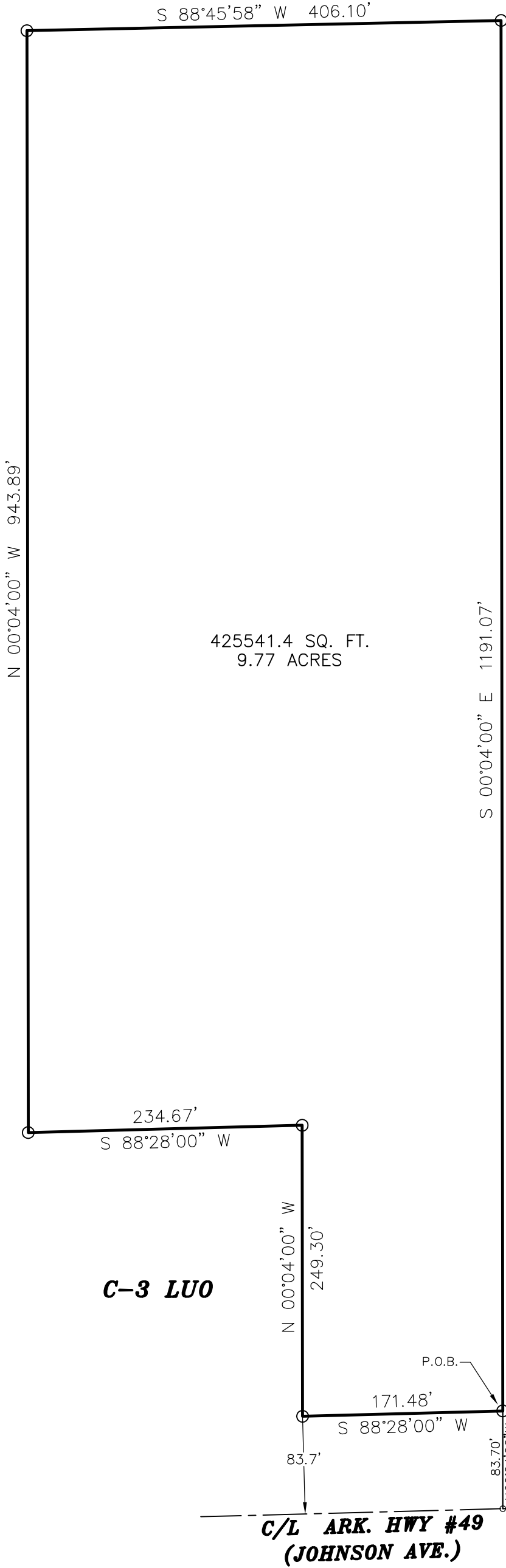
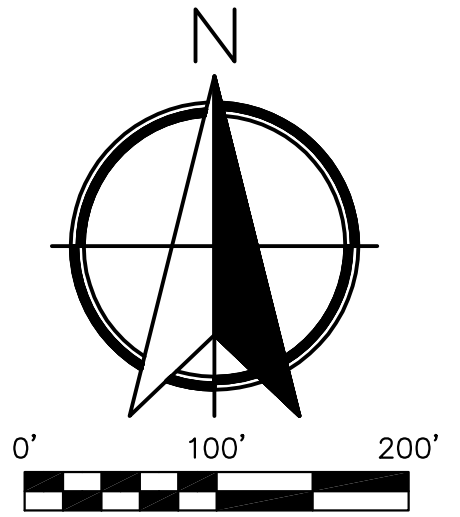

425541.4 SQ. FT.  
9.77 ACRES

**C-3 LUO**

**C/L GREENWAY LANE**

R-1

**EXISTING R-1 ZONING  
REQUESTED C-3 LUO ZONING**

**LEGAL DESCRIPTION:**

A part of the Southeast Quarter of Section 2, Township 14 North, Range 4 East, Craighead County, Arkansas more particularly described as follows:  
From the Southeast corner of said Section 2,  
run S88°28'00"W a distance of 259.00 ft. to a point;  
thence N00°04'00"W a distance of 83.70 ft. to the POINT OF BEGINNING;  
thence S88°28'00"W along the North right of way line of Ark. State Hwy 49 (Johnson Ave.) a distance of 171.48 ft. to a point;  
thence leaving said right of way line,  
run N00°04'00"W a distance of 249.30 ft. to a point;  
thence S88°28'00"W a distance of 234.67 ft. to a point;  
thence N00°04'00"W a distance of 943.89 ft. to a point;  
thence N88°45'58"E a distance of 406.10 ft. to a point;  
thence S00°04'00"E along the West right of way line of Greenway Lane a distance of 1191.07 ft. to a point, said point being the POINT OF BEGINNING, containing 9.77 acres.

**NOTES:**

- 1) BOUNDARY INFORMATION PROVIDED BY BUYER.
- 2) THE CLOSURE PRECISION OF THE PLAT IS IN EXCESS OF 1' IN 500,000'.
- 3) FLOOD PLAIN: THIS TRACT DOES NOT LIE WITHIN THE 100-YR FLOOD PLAIN PER FLOOD INSURANCE RATE MAP OF CRAIGHEAD CO., ARK. AND INCORPORATED AREAS, COMMUNITY PANEL NO. 05031C0063 C, DATED 09/27/91. THIS TRACT DOES LIE WITHIN A ZONE "X" FLOOD PLAIN, PER THE MAP REFERENCED ABOVE.

**C/L ARK. HWY #49  
(JOHNSON AVE.)**

**C-3 LUO**

ENGINEERS		PLANNERS		SURVEYORS	
<b>Civilogic</b>					
203 Southwest Dr.--Jonesboro, AR--(870)932-7880--www.civilogic.net					
REZONING PLAT FOR UNIVERSITY PLAZA					
Date	Scale	Job No.	Sheet No.		
07-15-13	1"=100'	113094			
Section	Township	Range	County		
02	14N	04E	CRAIGHEAD	1 of 1	
ONLY COPIES WITH VIOLET COLORED SIGNATURE ARE ORIGINAL CIVILOGIC COPIES					
© 2013, Civilogic		Drawn By: RE	Checked by: GH		

