

**POSSIBLE LOCATION OF PROPOSED
60' INGRESS/ EGRESS EASEMENT**

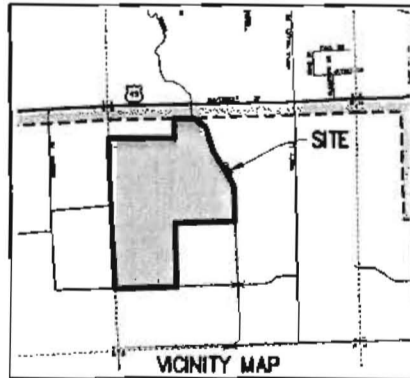
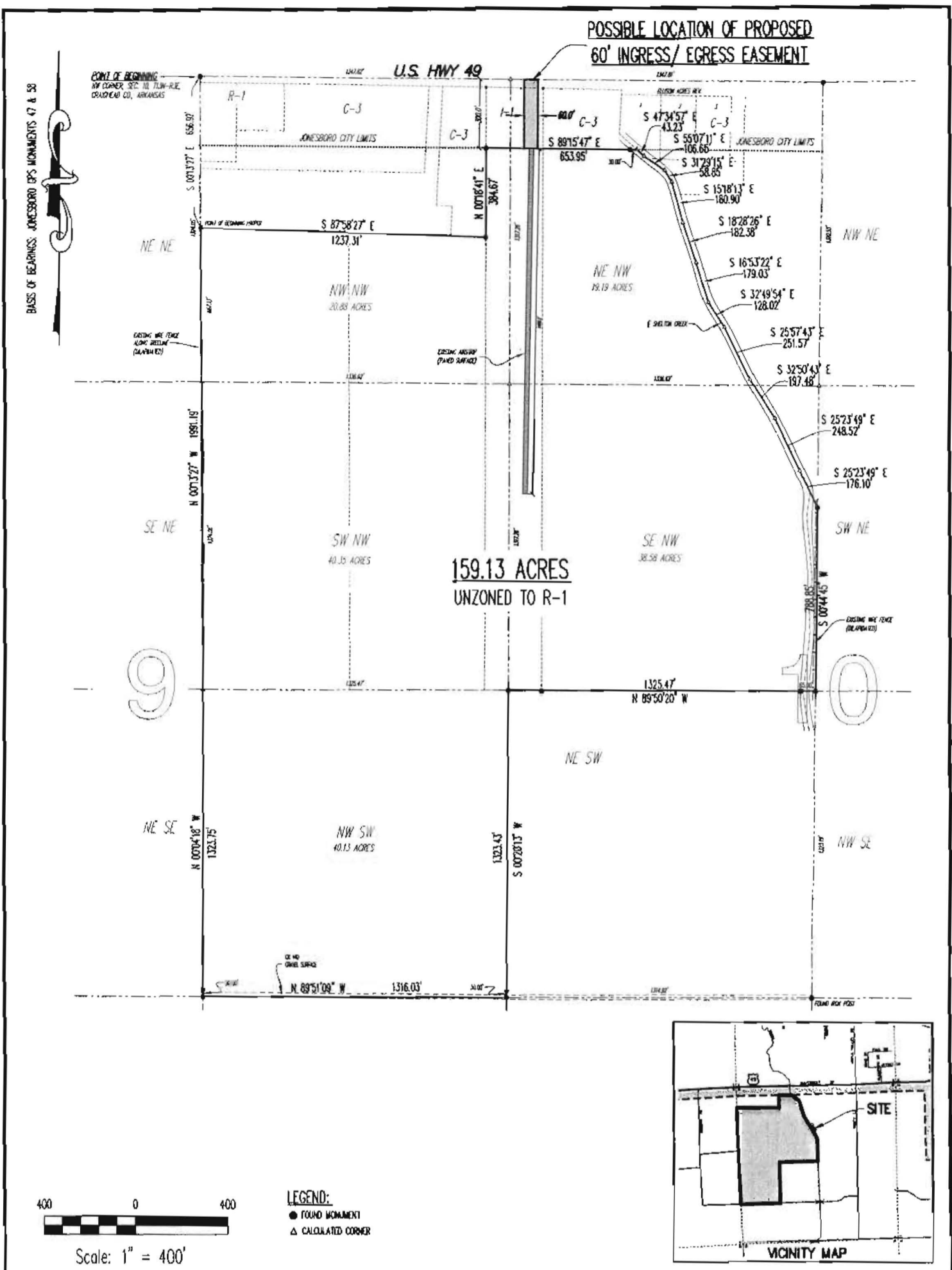

Scale: 1" = 400'

LEGEND:
 ● FOUND MONUMENT
 ▲ CALCULATED CORNER

THIS MAP IS NOT A BOUNDARY SURVEY. IT IS INTENDED FOR RESEARCH USE ONLY AND IS NOT FOR PUBLICATION

Proposed Easement Location

THE NORTHWEST QUARTER OF THE SOUTHWEST QUARTER AND A PART OF THE NORTHWEST QUARTER OF SECTION 10, TOWNSHIP 13 NORTH, RANGE 3 EAST CRAIGHEAD COUNTY, ARKANSAS

HAYWOOD, KENWARD, BARE & ASSOCIATES, INC.
 CIVIL ENGINEERING - SURVEYING - PLANNING
 1801 LATOURETTE DRIVE
 JONESBORO, ARKANSAS 72404

TEL 870-932-2019 FAX 870-932-1078

REVISIONS		
DATE	BY	DESCRIPTION
SURVEY INDEX CODE 500-13N-03E-0-10-304-16-1596		
PROJECT NO. 0003-0001-ESMT		
DRAWN BY JHB	CHECKED BY JEB	
SHEET 1 OF 1	SCALE 1"=400'	
DATE 05/09/08	DRAWING NO. B-159	

COPYRIGHT 2008. ALL RIGHTS RESERVED

CLIENT
QUINN FAMILY